

WELL LOCATION CERTIFICATE: MATRIX I-29HC

SECTION 29, TOWNSHIP 6 NORTH, RANGE 65 WEST, 6TH P.M.

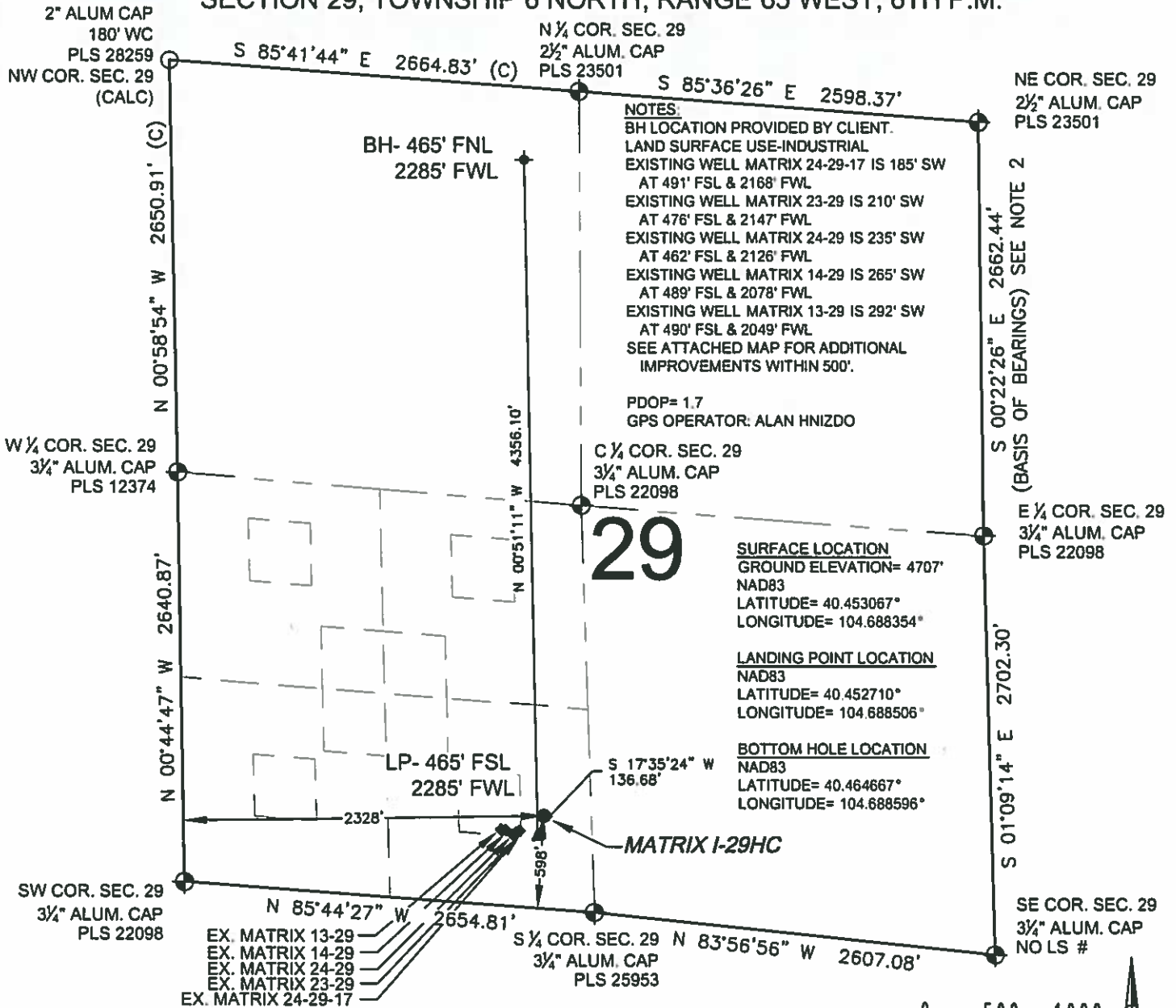

NOTES:
 BH LOCATION PROVIDED BY CLIENT.
 LAND SURFACE USE-INDUSTRIAL
 EXISTING WELL MATRIX 24-29-17 IS 185' SW AT 491' FSL & 2168' FWL
 EXISTING WELL MATRIX 23-29 IS 210' SW AT 476' FSL & 2147' FWL
 EXISTING WELL MATRIX 24-29 IS 235' SW AT 462' FSL & 2126' FWL
 EXISTING WELL MATRIX 14-29 IS 265' SW AT 489' FSL & 2078' FWL
 EXISTING WELL MATRIX 13-29 IS 292' SW AT 490' FSL & 2049' FWL
 SEE ATTACHED MAP FOR ADDITIONAL IMPROVEMENTS WITHIN 500'.

PDOP= 1.7
 GPS OPERATOR: ALAN HNIZDO

29

SURFACE LOCATION
 GROUND ELEVATION= 4707'
 NAD83
 LATITUDE= 40.453067°
 LONGITUDE= 104.688354°

LANDING POINT LOCATION
 NAD83
 LATITUDE= 40.452710°
 LONGITUDE= 104.688506°

BOTTOM HOLE LOCATION
 NAD83
 LATITUDE= 40.464667°
 LONGITUDE= 104.688596°

MATRIX I-29HC

WELL MATRIX I-29HC TO BE LOCATED 598' FSL AND 2328' FWL

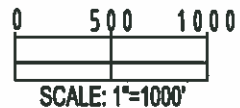

LEGEND

- ⊕ = EXISTING MONUMENT
- = CALCULATED POSITION
- = PROPOSED WELL
- ◆ = EXISTING WELL
- ⬤ = BOTTOM HOLE
- ▲ = LANDING POINT
- LP = LANDING POINT
- BH = BOTTOM HOLE

NOTES:

- THIS FIELD SURVEY CONFORMS TO THE MINIMUM STANDARDS SET BY THE C.O.G.C.C., RULE NO. 215
- BEARINGS AND DISTANCE SHOWN HEREON ARE GRID AND BASED ON THE COLORADO STATE PLANE COORDINATE SYSTEM, NAD 83/2011 BETWEEN MONUMENTS AS LABELED HEREON AND ELEVATIONS SHOWN ARE NAVD 88, AS DERIVED BY GPS OBSERVATIONS.
- GRID DISTANCES ARE SHOWN, AS MEASURED IN THE FIELD, WITH TIES TO WELLS MEASURED PERPENDICULAR TO SECTION LINES.

I, DANIEL J. CORRIELL, A LICENSED PROFESSIONAL LAND SURVEYOR IN THE STATE OF COLORADO DO HEREBY CERTIFY TO **BAYSWATER EXPLORATION & PRODUCTION, LLC.** THAT THE SURVEY AND WELL LOCATION CERTIFICATE SHOWN HEREON WERE DONE BY ME OR UNDER MY DIRECT SUPERVISION AND THAT THE DRAWING SHOWN HEREON ACCURATELY DEPICTS THE PROPOSED LOCATION OF THE WELL. THIS CERTIFICATE DOES NOT REPRESENT A LAND SURVEY PLAT OR IMPROVEMENT SURVEY PLAT AS DEFINED BY C.R.S. 38-51-102 AND CANNOT BE RELIED UPON TO DETERMINE OWNERSHIP.

DANIEL J. CORRIELL, PLS 38065
 COLORADO LICENSED PROFESSIONAL LAND SURVEYOR
 FOR AND ON BEHALF OF P.F.S., LLC



PREPARED BY:  Petroleum Field Services, LLC. 7536 Hilltop Circle Denver, CO 80221	FIELD DATE: 07-10-14	SURFACE LOCATION: SE 1/4 SW 1/4, SEC. 29, T6N, R65W, 6TH P.M.
	DRAWING DATE: 10-02-14	BY: WDW

NOTICE: ACCORDING TO COLORADO LAW YOU MUST COMMENCE ANY LEGAL ACTION BASED UPON ANY DEFECT IN THIS SURVEY WITHIN THREE YEARS AFTER YOU FIRST DISCOVER SUCH DEFECT. IN NO EVENT MAY ANY ACTION BASED UPON ANY DEFECT IN THIS SURVEY BE COMMENCED MORE THAN TEN YEARS FROM THIS SAID DATE OF THIS CERTIFICATION SHOWN HEREON.