

5" = 100' FEET TVD

COMPANY : ANADARKO PETROLEUM CORP. WELL : NRC 29N-8HZ FIELD : WATTENBERG COUNTY : WELD STATE : COLORADO COUNTRY : U.S.A. UWI : 05-123-38951										COMPANY : ANADARKO PETROLEUM CORP. WELL : NRC 29N-8HZ FIELD : WATTENBERG COUNTY : WELD STATE : COLORADO COUNTRY : U.S.A. UWI : 05-123-38951																			
DEPTH REF. : RKB REF. HEIGHT : 25.000 ft GROUND LEVEL : 5052.000 ft										WELL LOCATION LAT:40°3'34.002"N LONG:104°54'57.334"W N:1265039.57 ft E:3163486.62 ft SEC:8 TWP:1N RANGE:67W										OTHER SERVICES DIRECTIONAL ROP									
BOREHOLE RECORD										DEVIATION RECORD																			
HOLE SIZE in		FROM ft		TO ft		INCLINATION deg		FROM ft		TO ft																			
12.25		0		1256		0-13		0		7147																			
8.75		1256		7955		13-90		7147		7955																			
6.125		7955		12445		90-92		7955		12445																			
CASING RECORD																													
CASING SIZE in		FROM ft		TO ft																									
9.625		0		1256																									
7		0		7955																									
DRILLING CO.: H&P RIG: 311																													
LMD UNIT NO.: C-46												DISTRICT: CASPER																	
SPUD DATE: 03/03/2014																													
LMD START DATE: 03/16/2014												DEPTH: 1202 ft																	
LMD END DATE: 03/22/2014												DEPTH: 12445 ft																	
TOTAL DEPTH: 12445 ft																													

Remarks
ANADARKO PETROLEUM CORP. PRODUCTION AFE# 2085767
SCIENTIFIC DRILLING INTERNATIONAL JOB# 127530
ALL REFERENCES IN THE DEPTH TRACK ARE AT BIT DEPTH.
ALL DATA IS MEMORY DATA UNLESS STATED OTHERWISE.
FLAT AVERAGE FILTER OF 1.00 FT APPLIED TO GAMMA RAY CURVE
FLAT AVERAGE FILTER OF 1.00 FT APPLIED TO RATE OF PENETRATION CURVE
FLAT AVERAGE FILTER OF 1.00 FT APPLIED TO TOOL TEMPERATURE CURVE
RUN # 1: MWD / GAMMA RAY LOGGING RUN
SENSORS S/N: PULSER = 128-103 / CONT = 239 / MWD EYE = 386 / GAMMA RAY =1083
BIT TO SENSOR OFFSETS: SURVEY = 62.79 FT. / GAMMA RAY = 53.54 FT.
RUN # 2: MWD / GAMMA RAY LOGGING RUN
SENSORS S/N: PULSER = 78-103 / CONT =590 / MWD EYE = 185 / GAMMA RAY =1031
BIT TO SENSOR OFFSETS: SURVEY = 57.73 FT. / GAMMA RAY =48.48 FT.
SURVEY WELL NOTES:
SURVEYS FROM 0.0 FT. TO 1118 FT. WERE ACQUIRED BY MS GYRO MWD.
SURVEYS FROM 1118 FT. TO 12385 FT. WERE ACQUIRED BY SCIENTIFIC DRILLING INTERNATIONAL MWD.
MNEMONICS LIST:
GR = GAMMA RAY
ROP = RATE OF PENETRATION
T-TEMP = TOOL TEMPERATURE

All interpretations are opinions based on inferences from electrical or other measurements and we cannot, and do not guarantee the accuracy or correctness of any interpretations, and we shall not, except in the case of gross or willful negligence on our part, be liable or responsible for any loss, costs, damages or expenses incurred or sustained by anyone resulting from any interpretation made by any of our officers, agents or employees. These interpretations are also subject to our general terms and conditions as set out in our current price schedule.

[illegible]

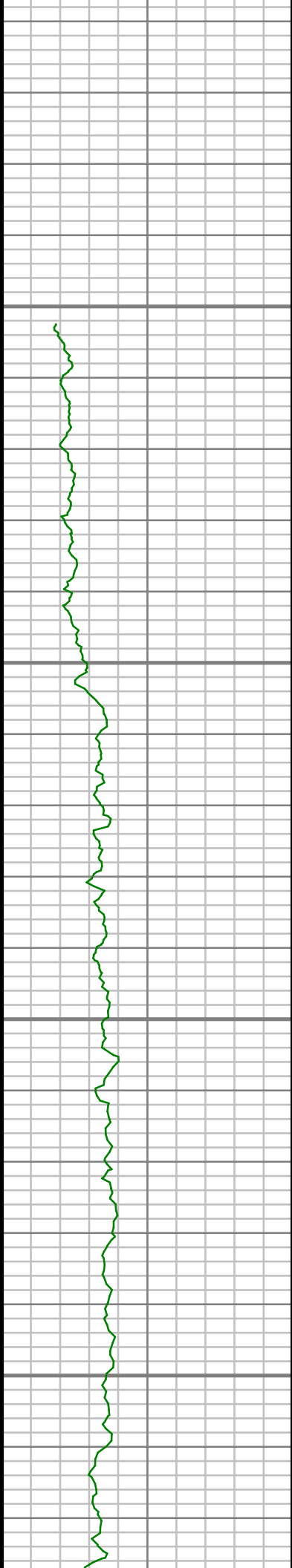

1200

1250

1300

1350

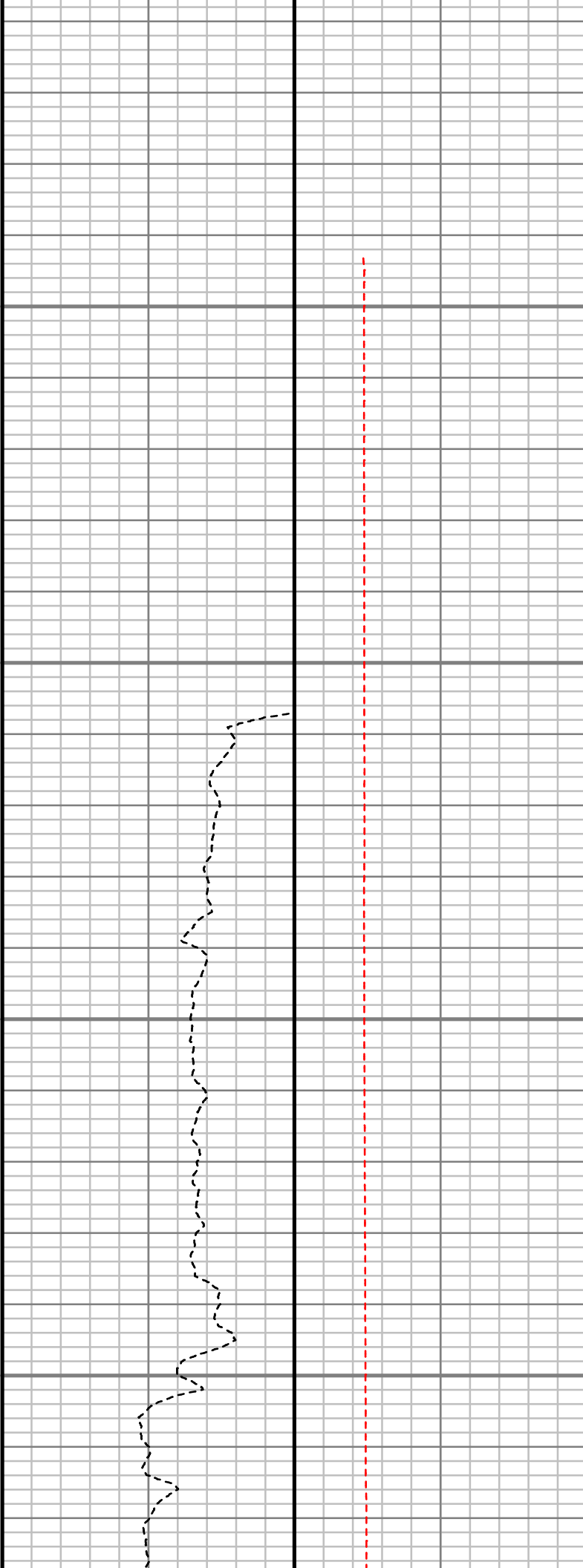

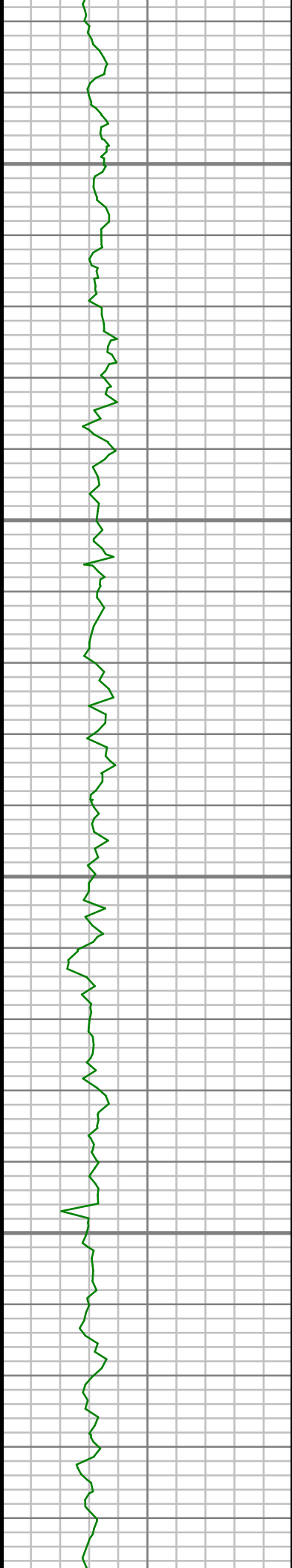

1400

1450

1500

1550

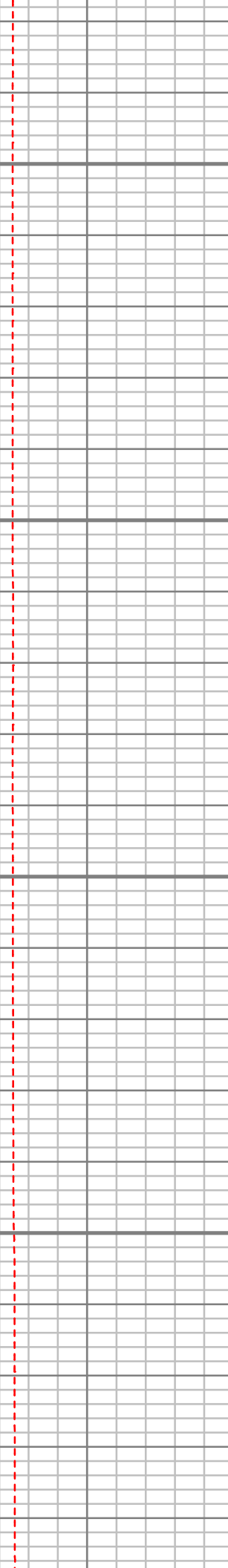
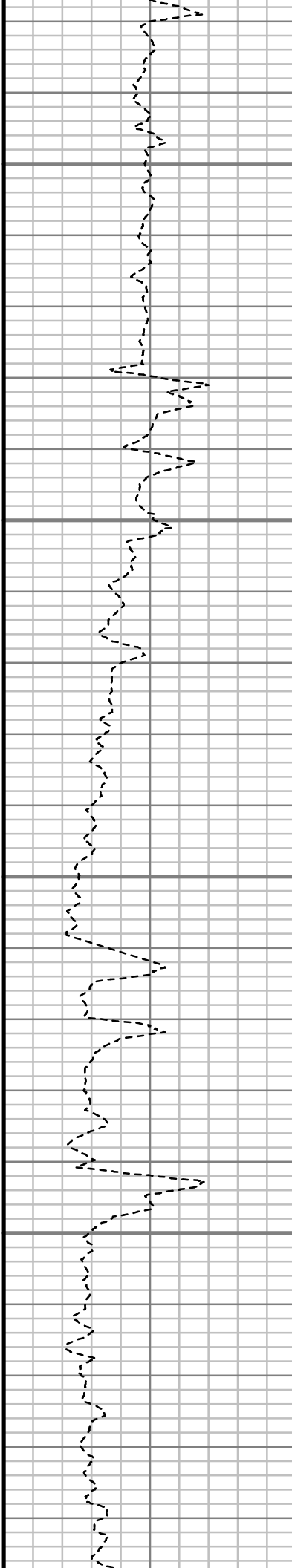

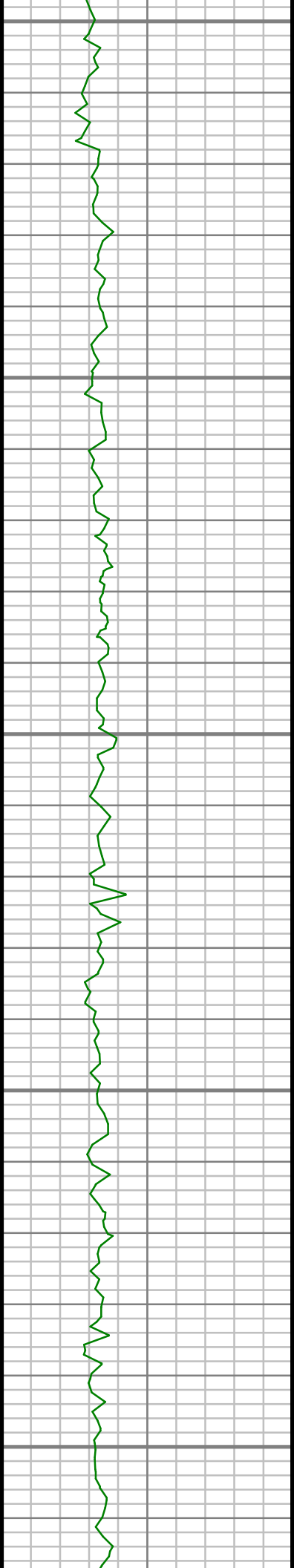

1600

1650

1700

1750

1800

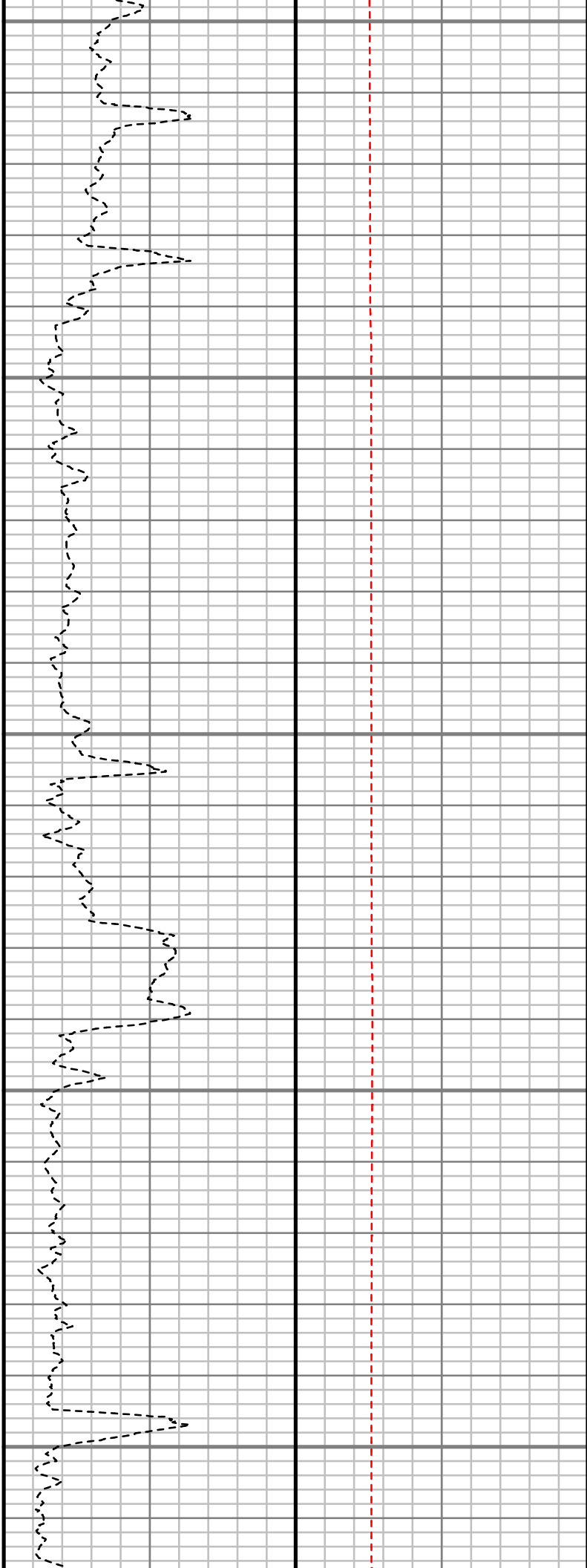

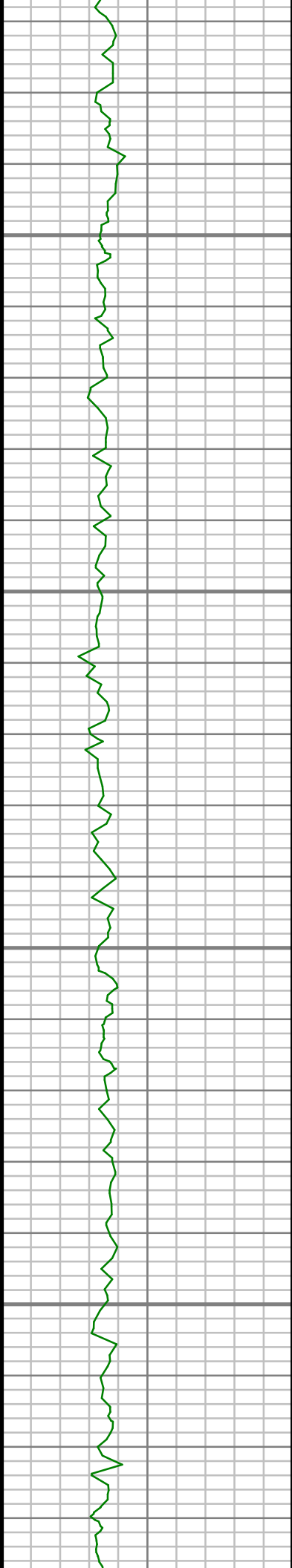

1850

1900

1950

2000

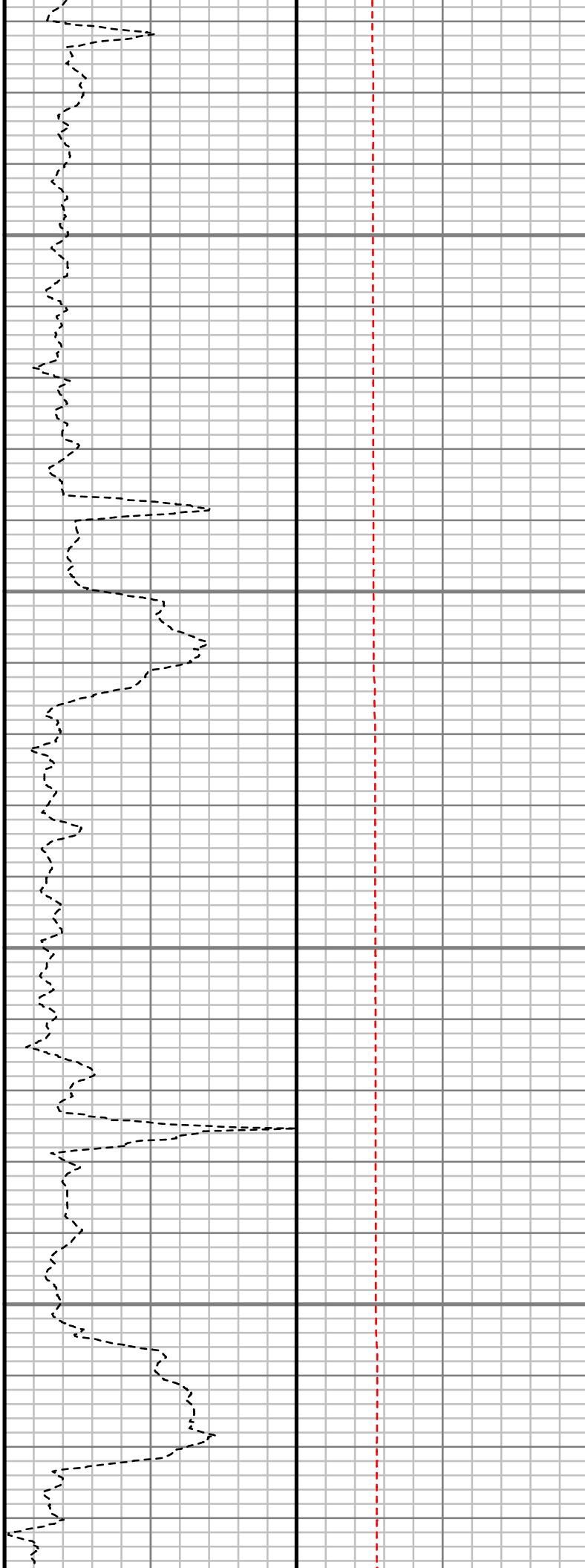

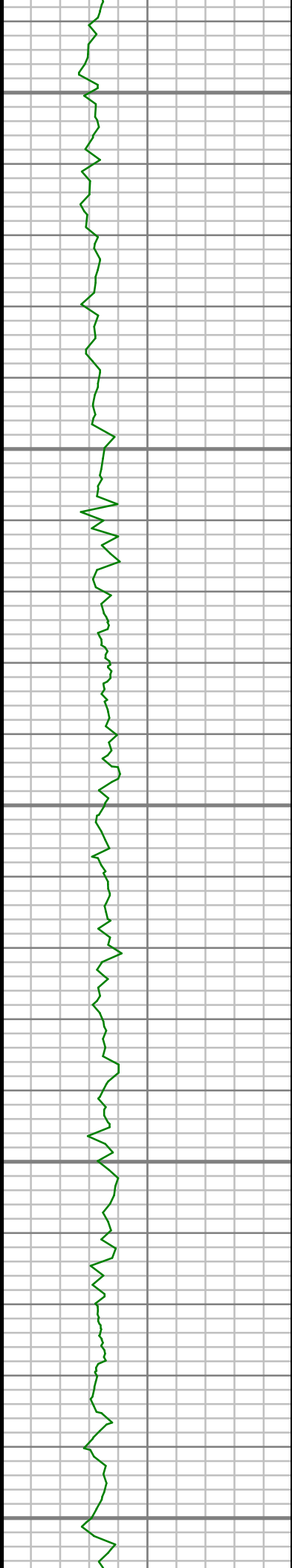

2050

2100

2150

2200

2250

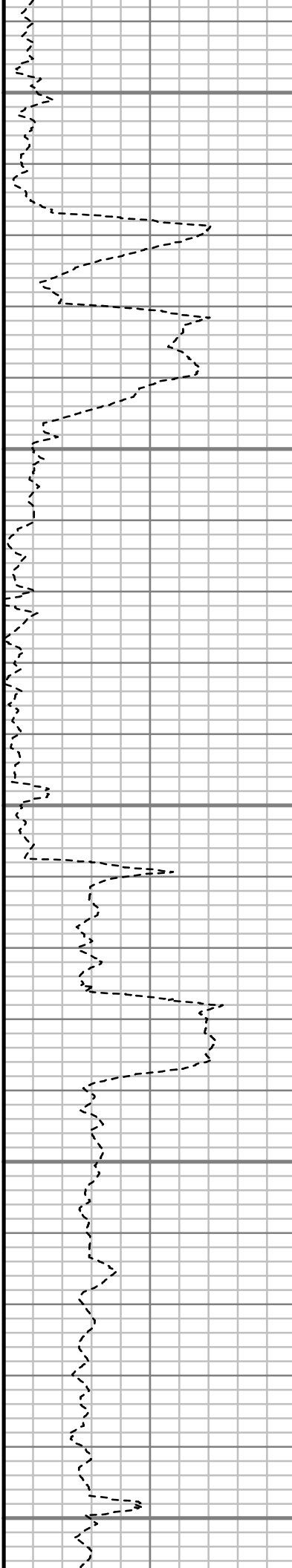

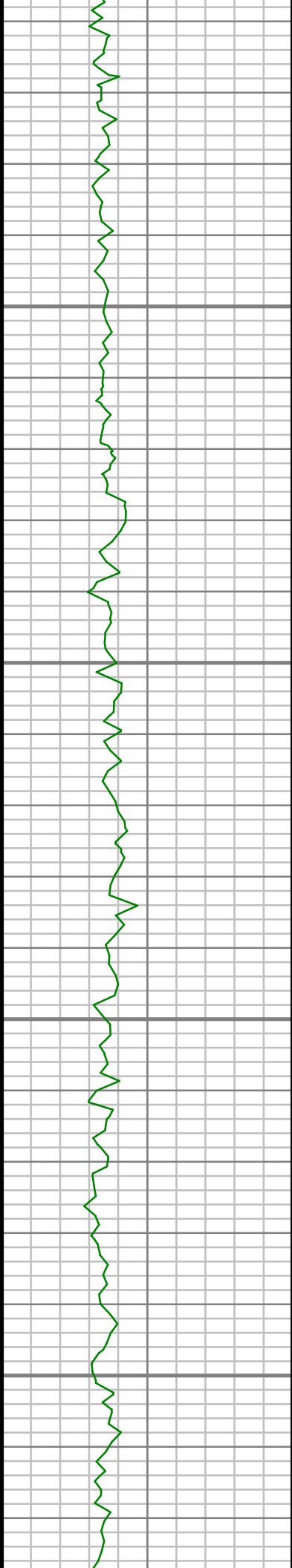

2300

2350

2400

2450

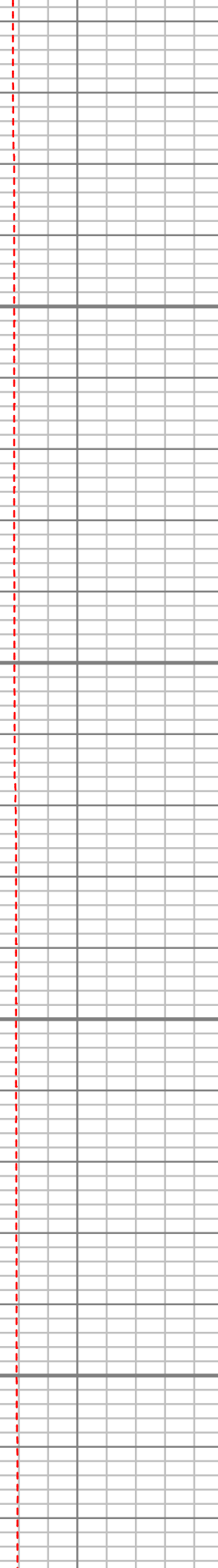
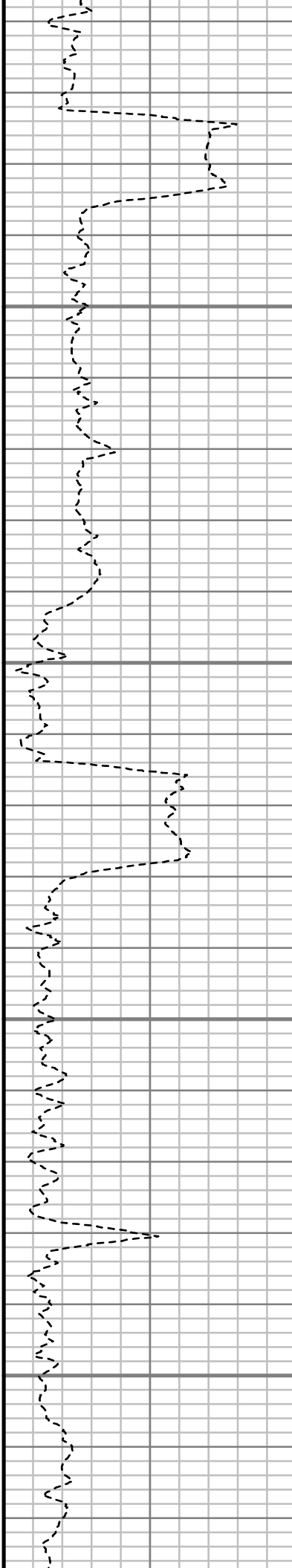

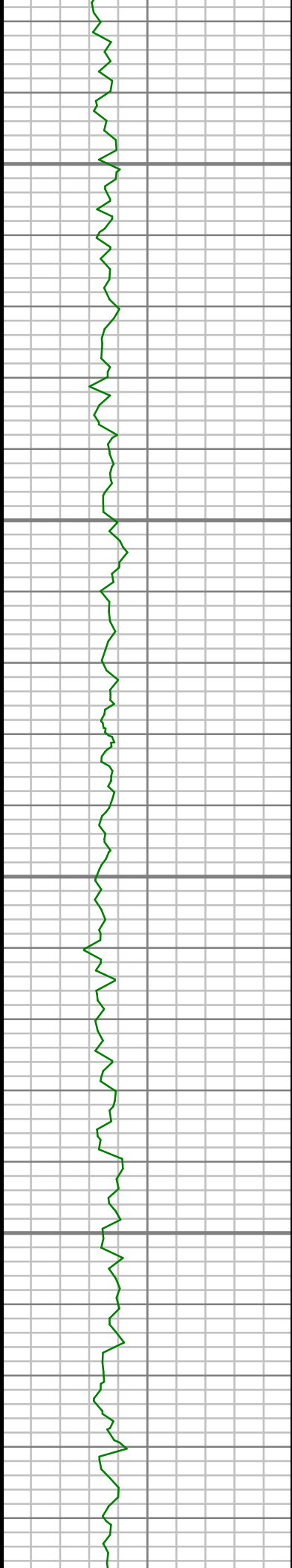

2500

2550

2600

2650

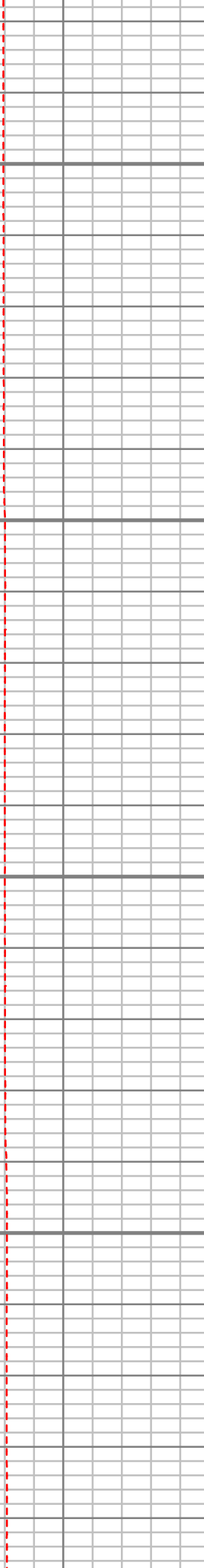
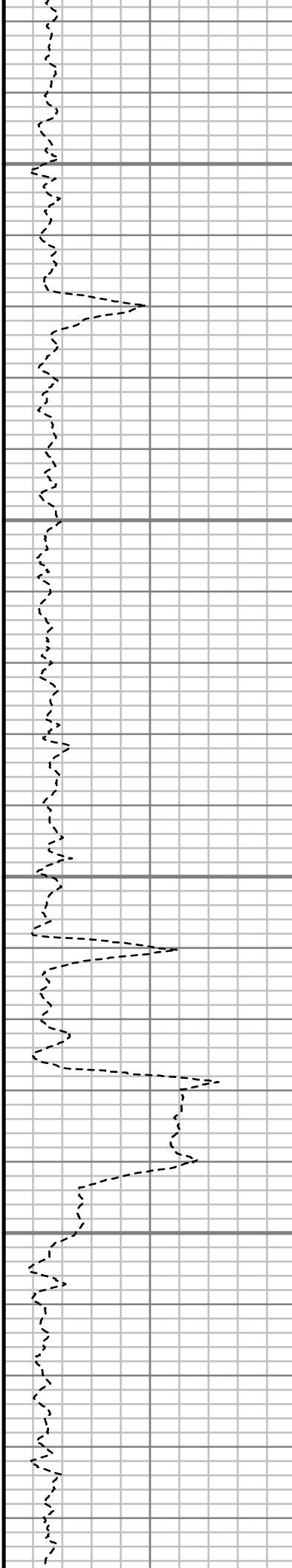

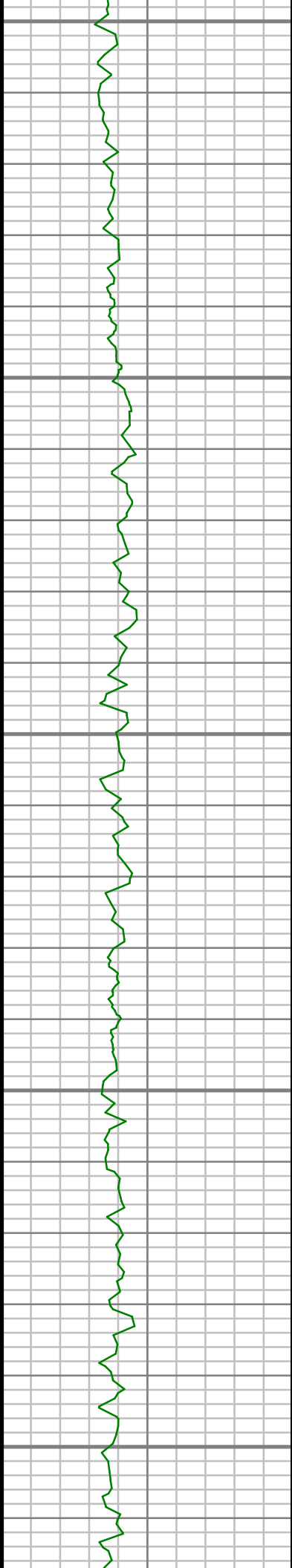

2700

2750

2800

2850

2900

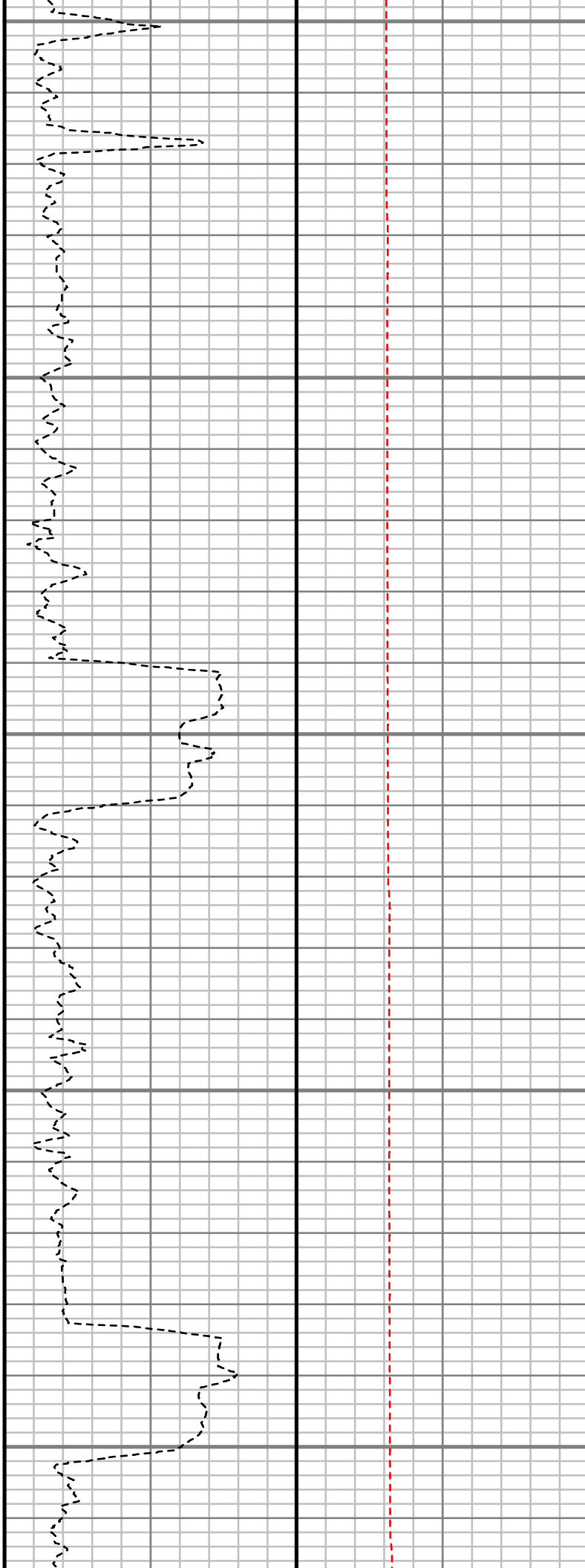

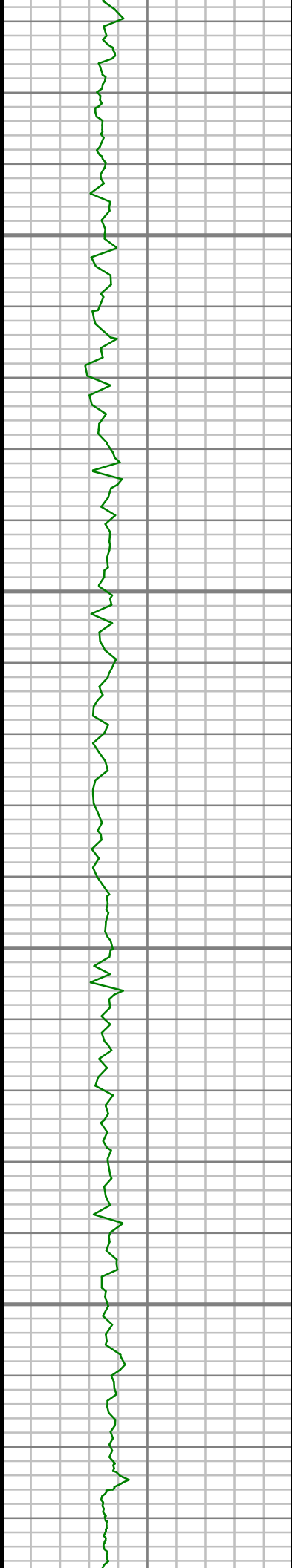

2950

3000

3050

3100

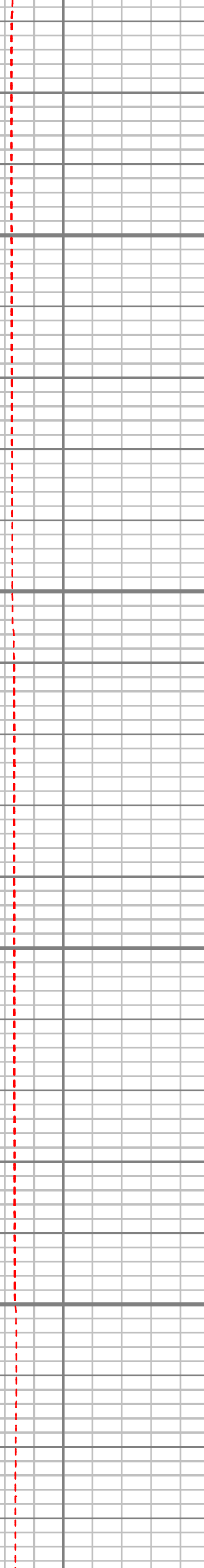
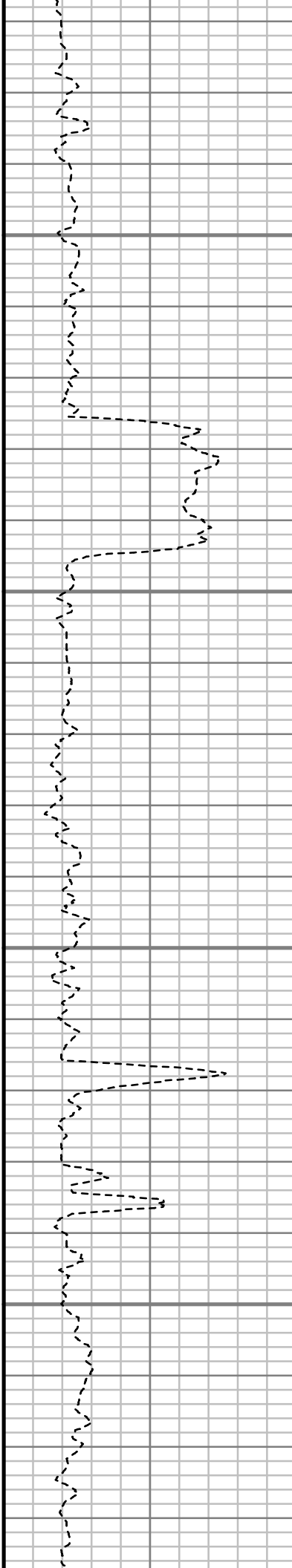

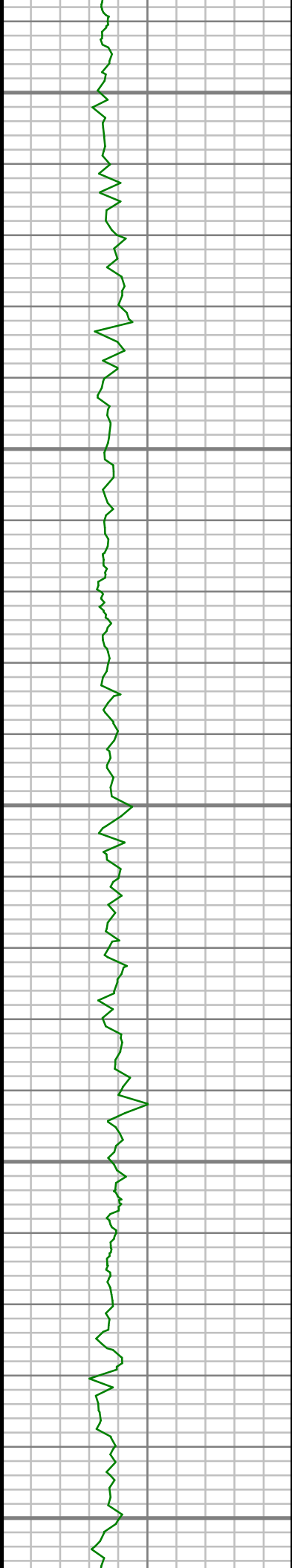

3150

3200

3250

3300

3350

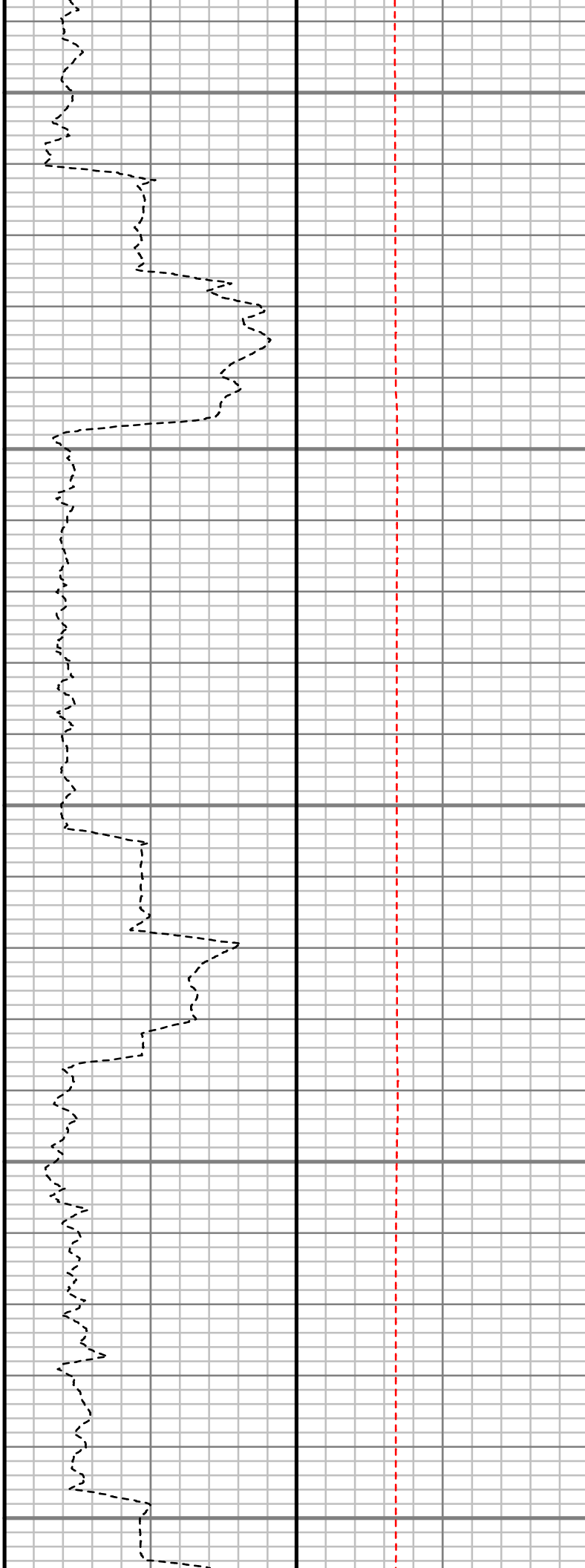

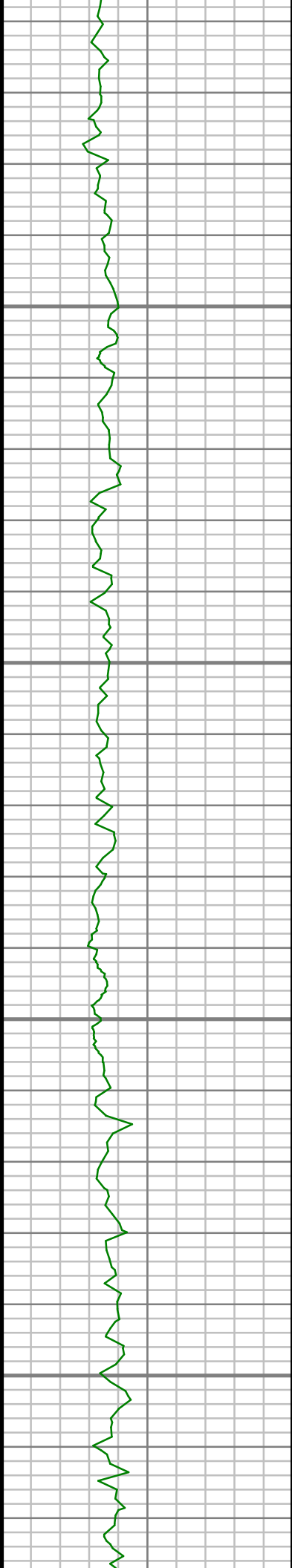

3400

3450

3500

3550

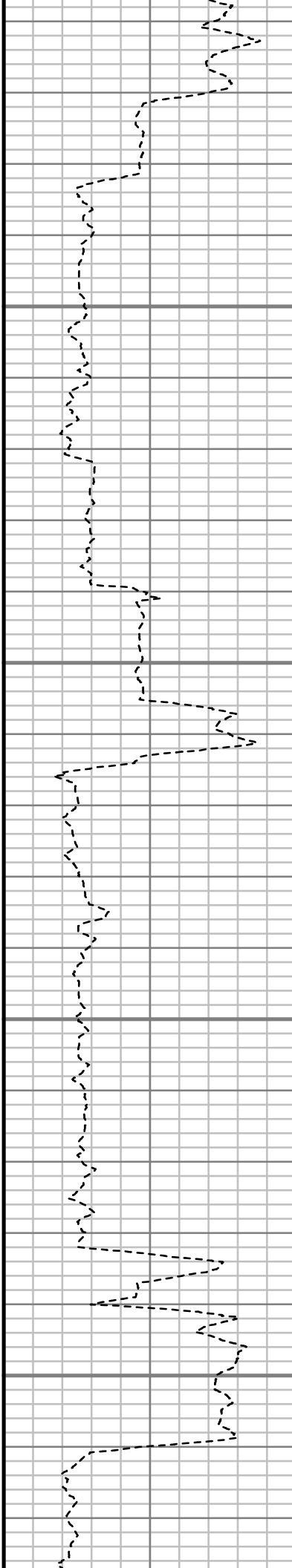

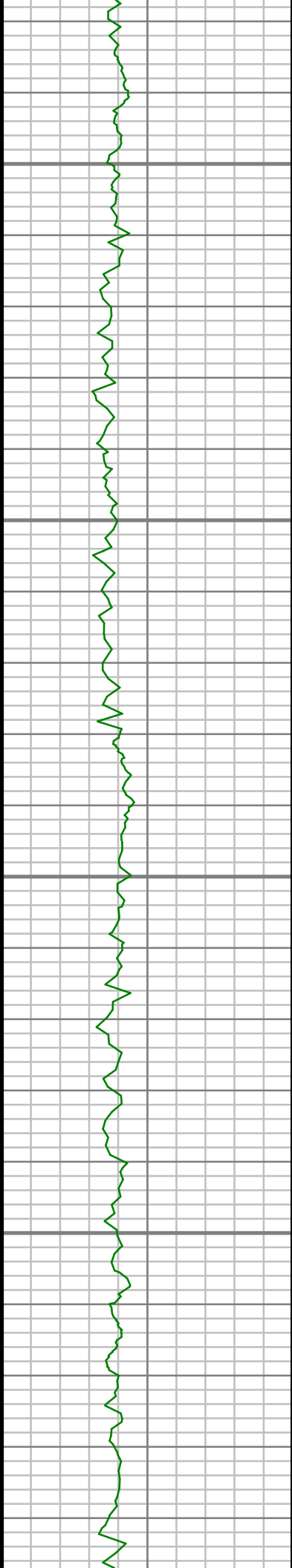

3600

3650

3700

3750

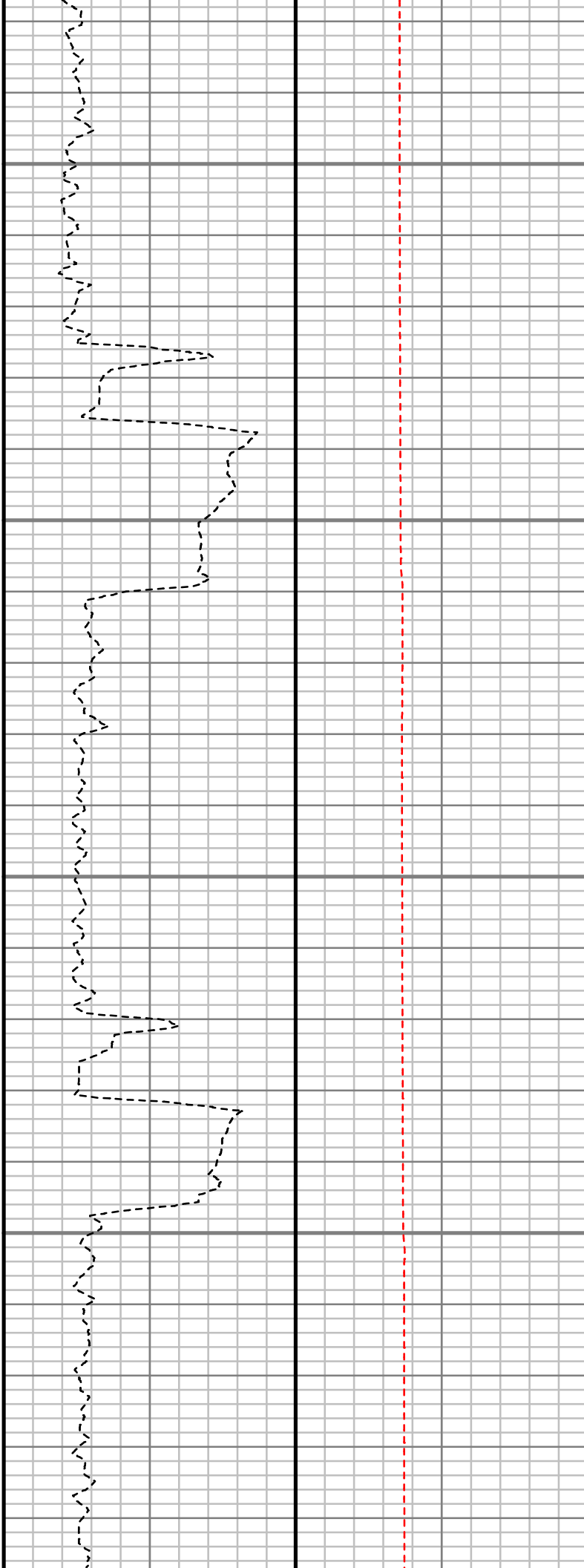

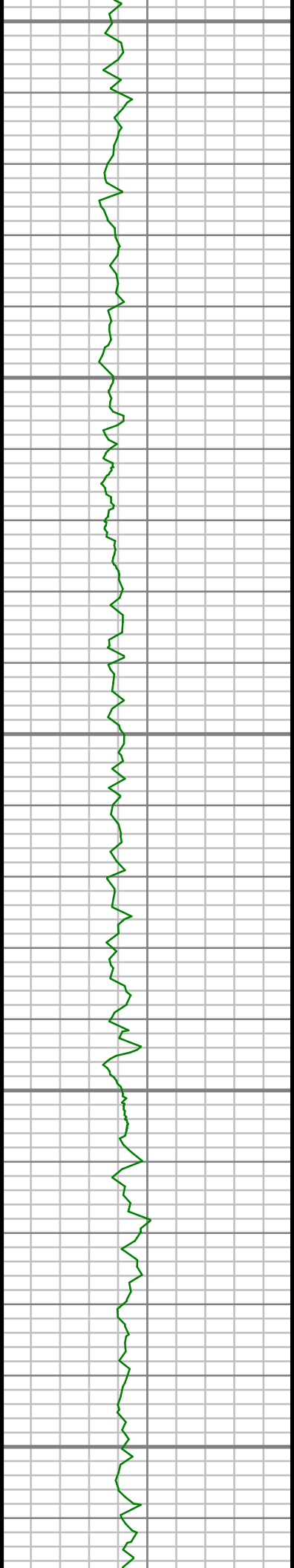

3800

3850

3900

3950

4000

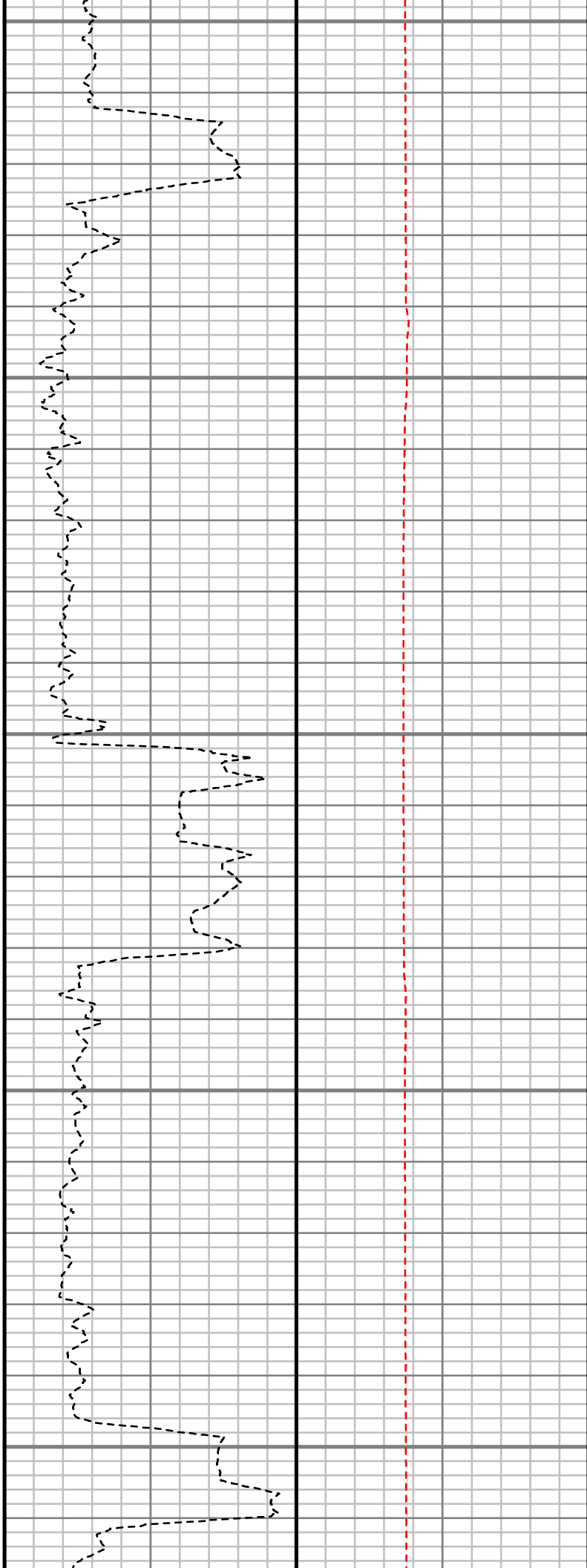

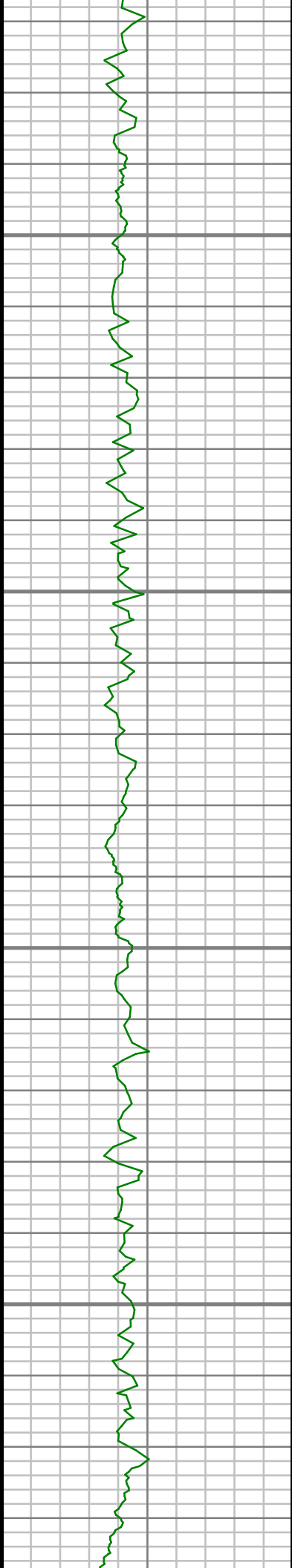

4050

4100

4150

4200

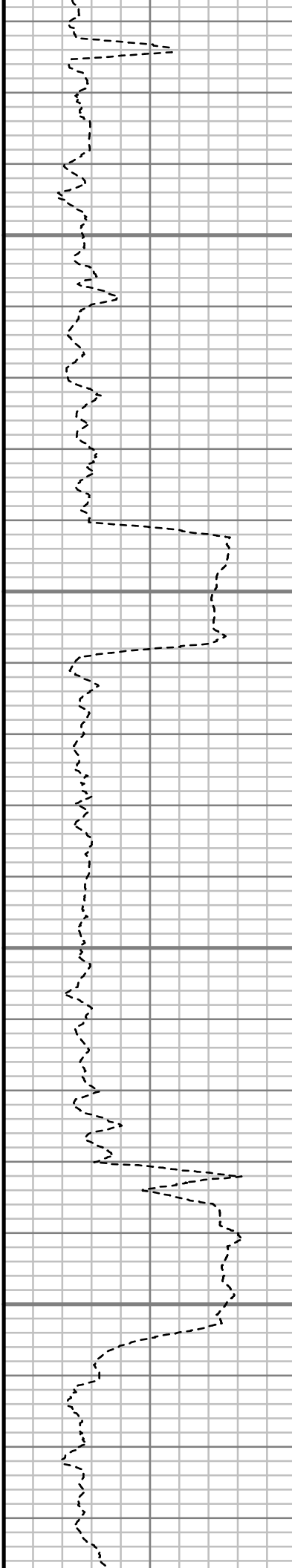

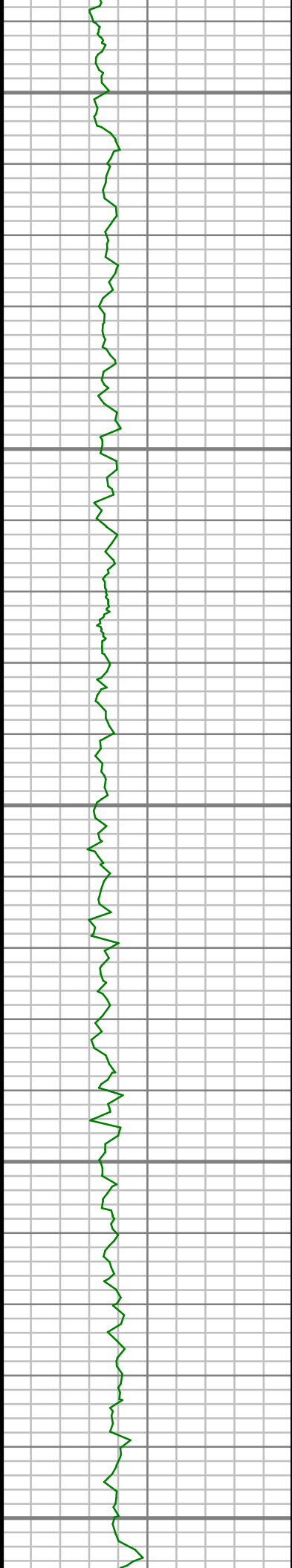

4250

4300

4350

4400

4450

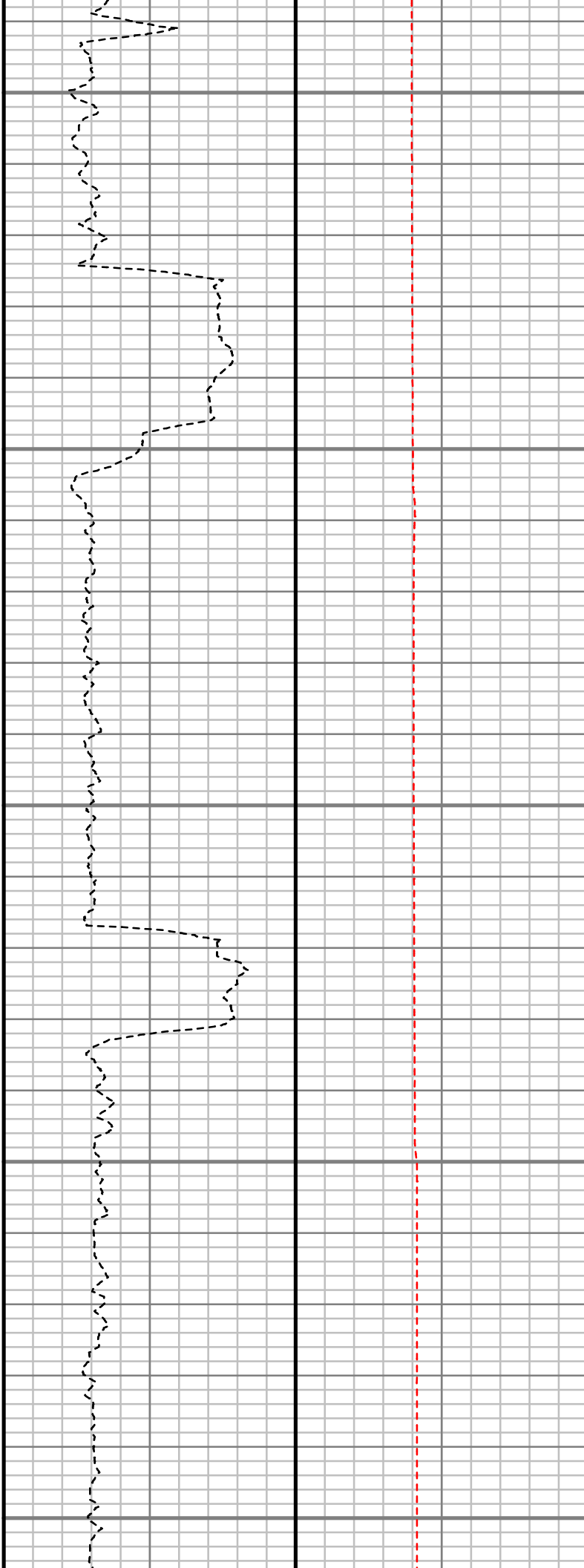

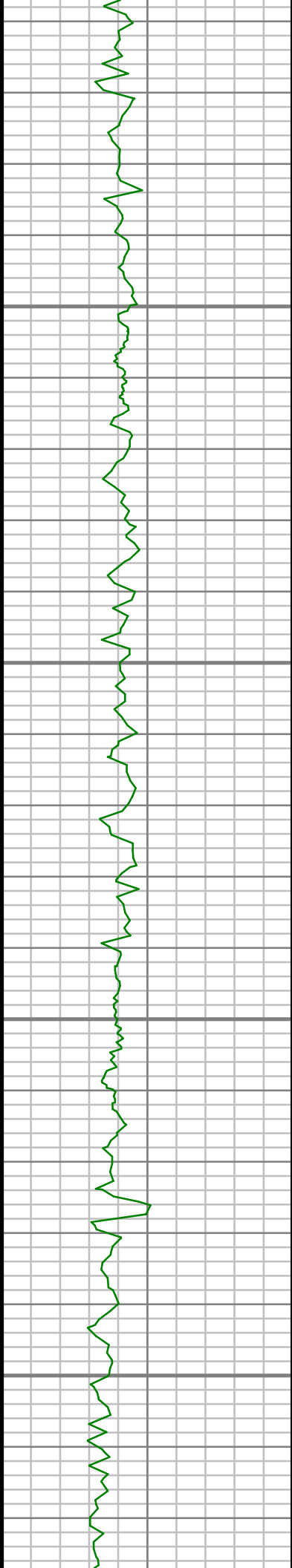

4500

4550

4600

4650

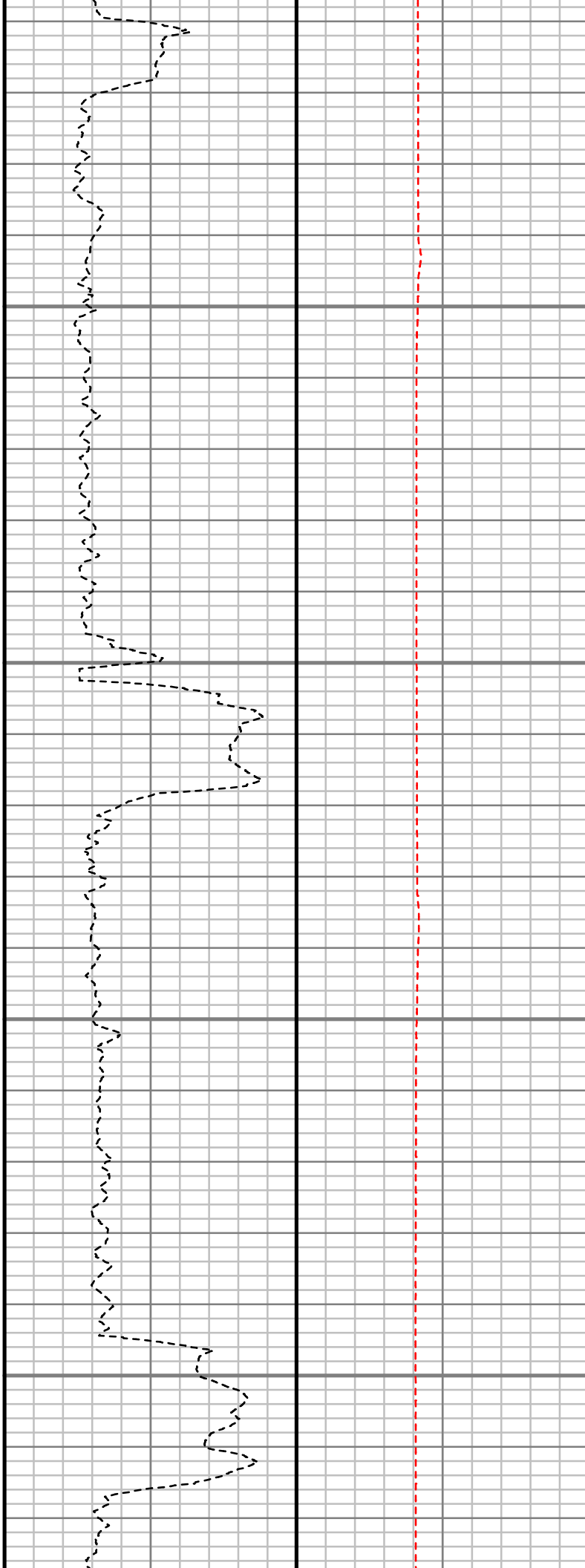

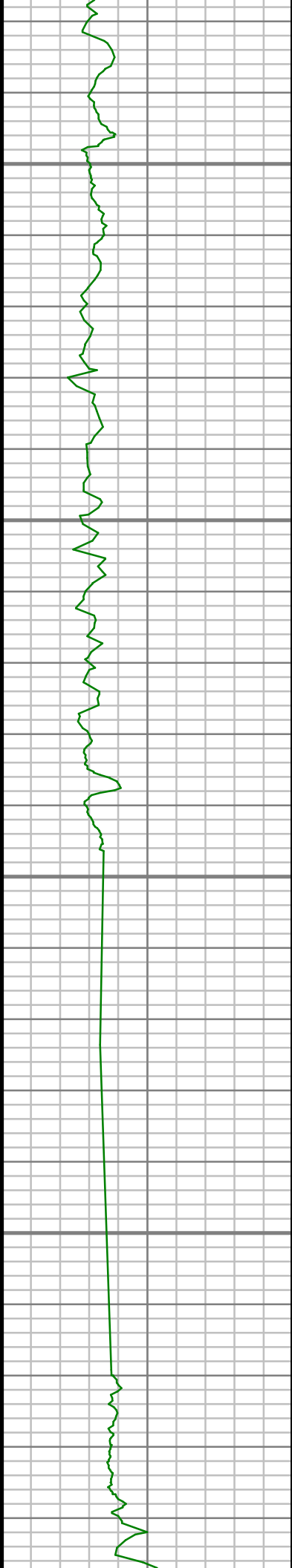

4700

4750

4800

4850

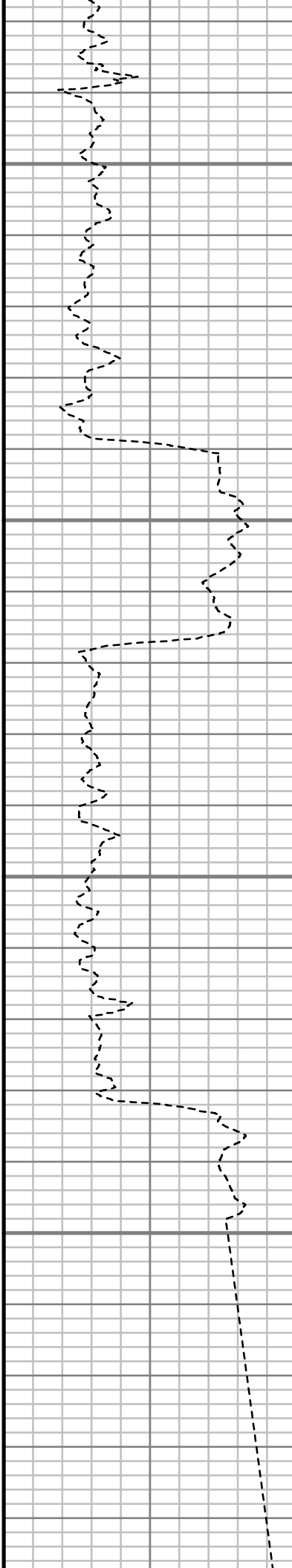

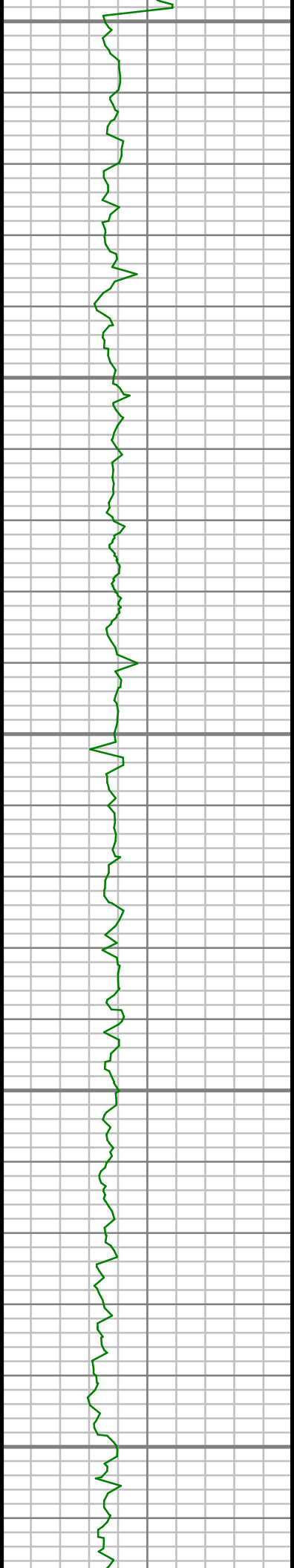

4900

4950

5000

5050

5100

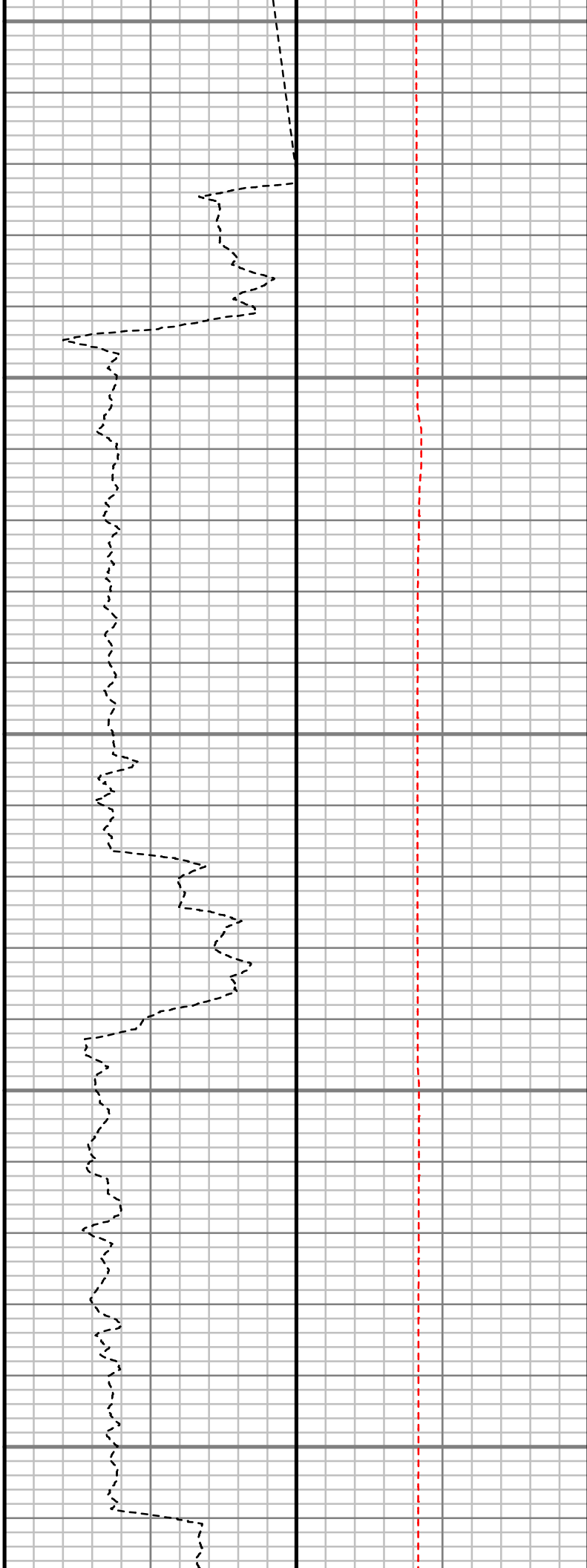

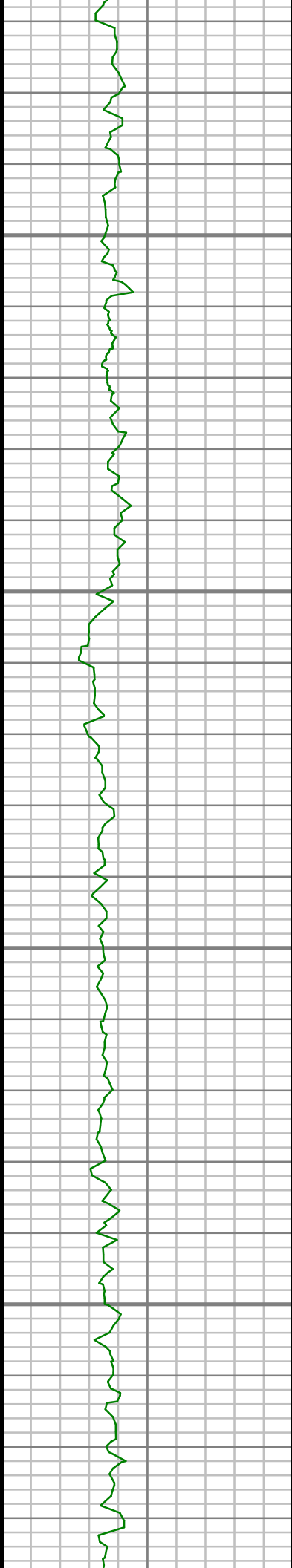

5150

5200

5250

5300

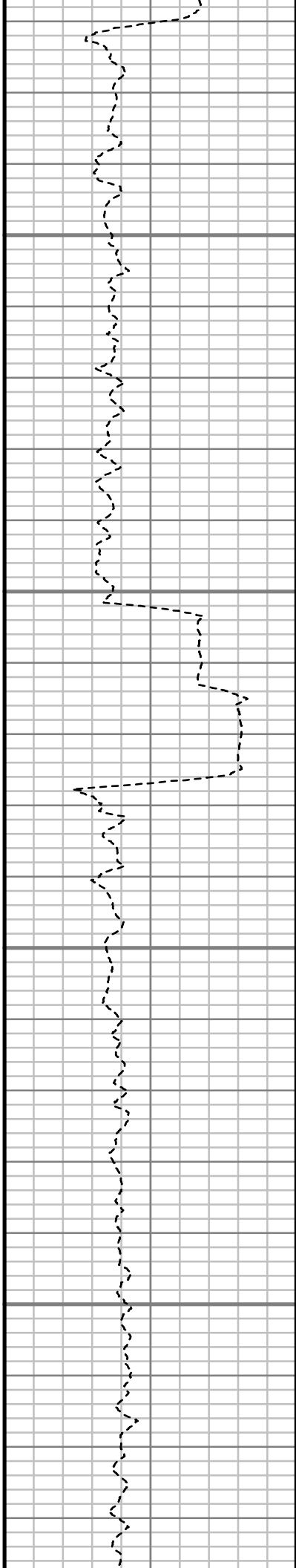

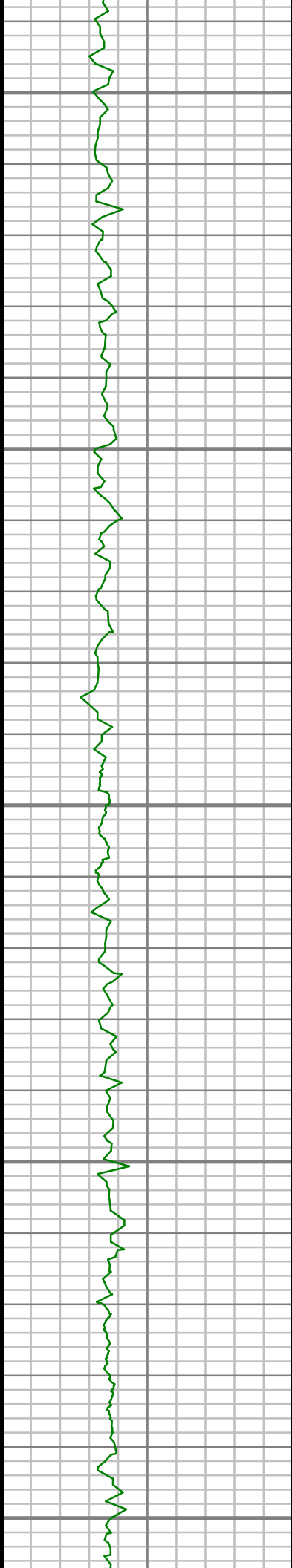

5350

5400

5450

5500

5550

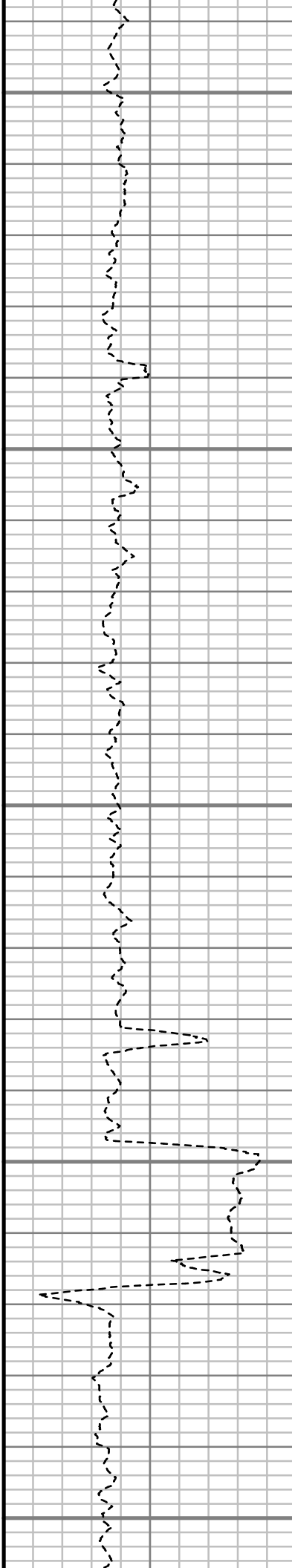

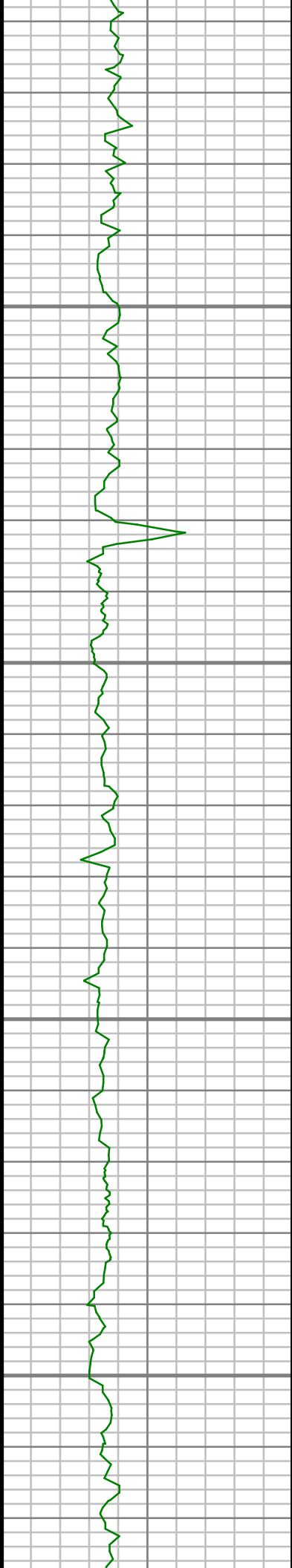

5600

5650

5700

5750

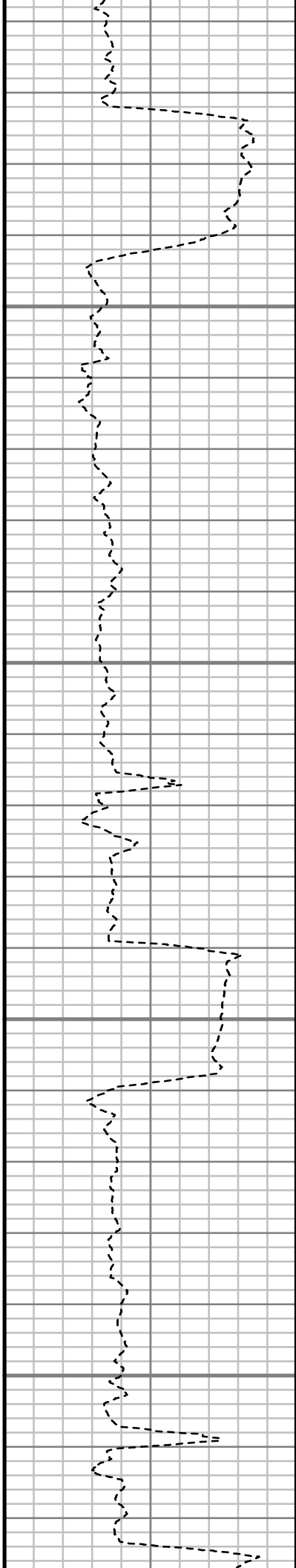

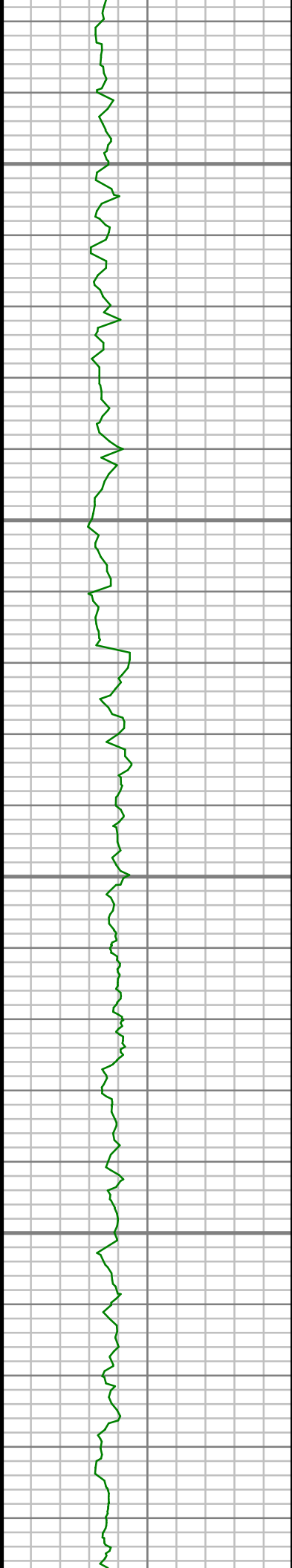

5800

5850

5900

5950

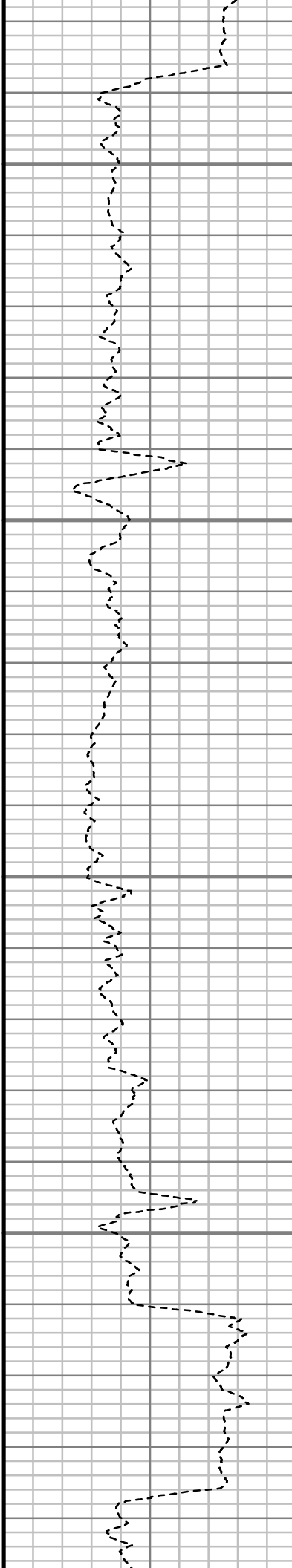

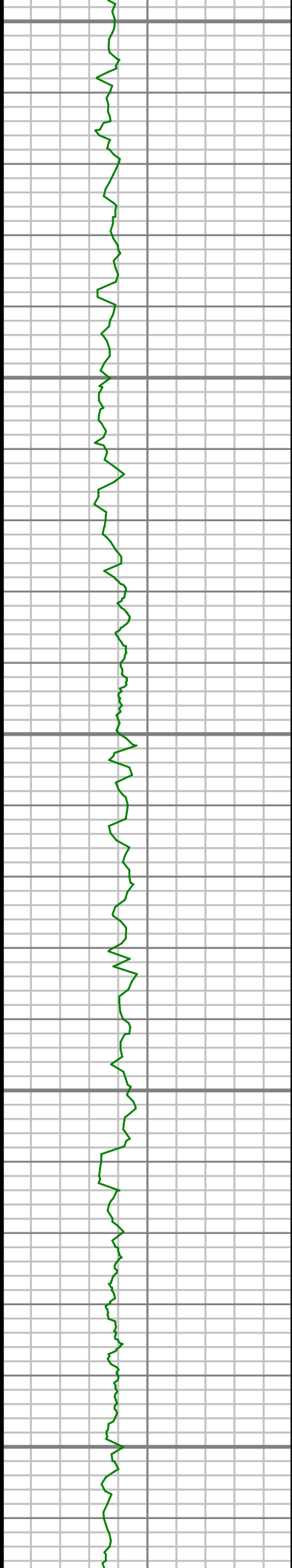

6000

6050

6100

6150

6200

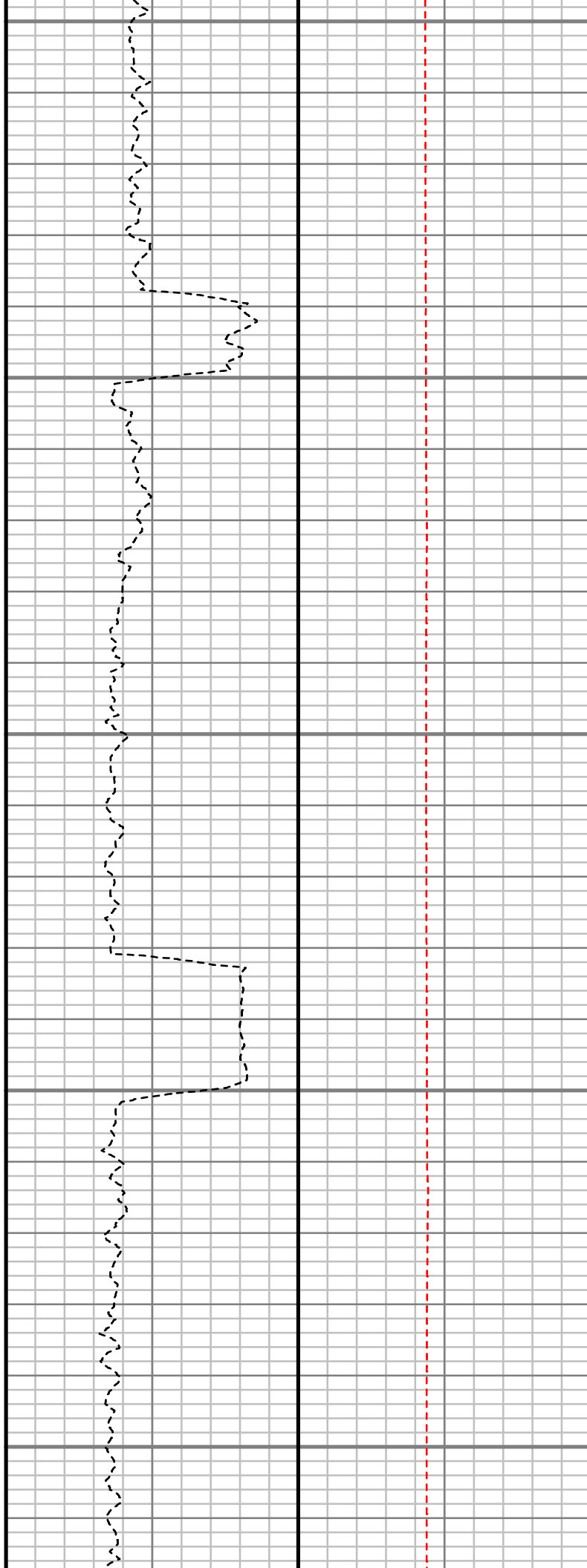

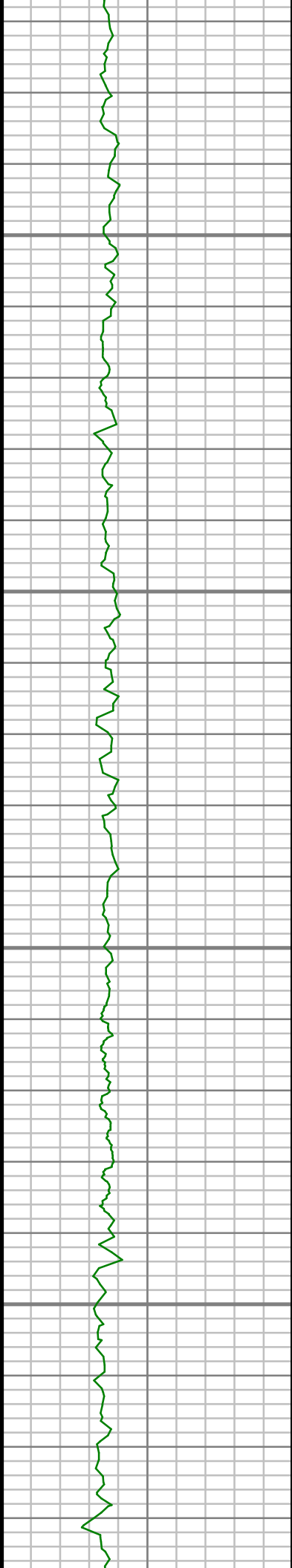

6250

6300

6350

6400

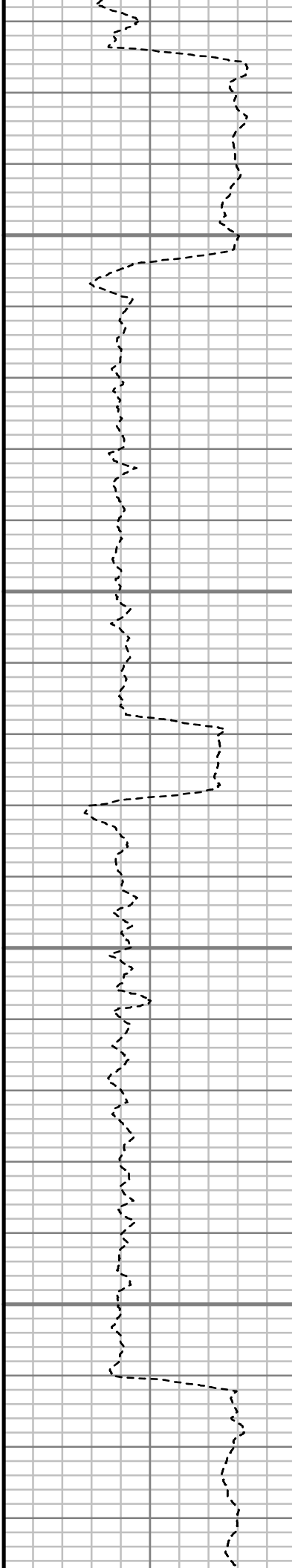

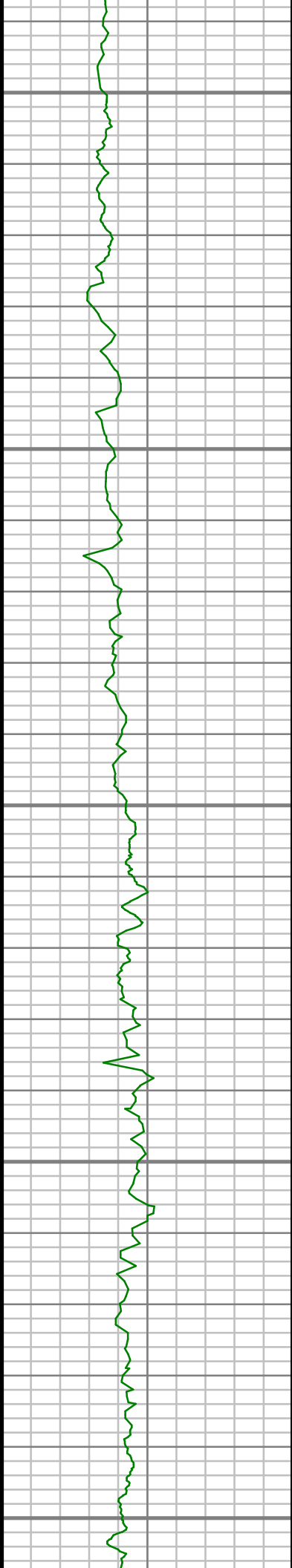

6450

6500

6550

6600

6650

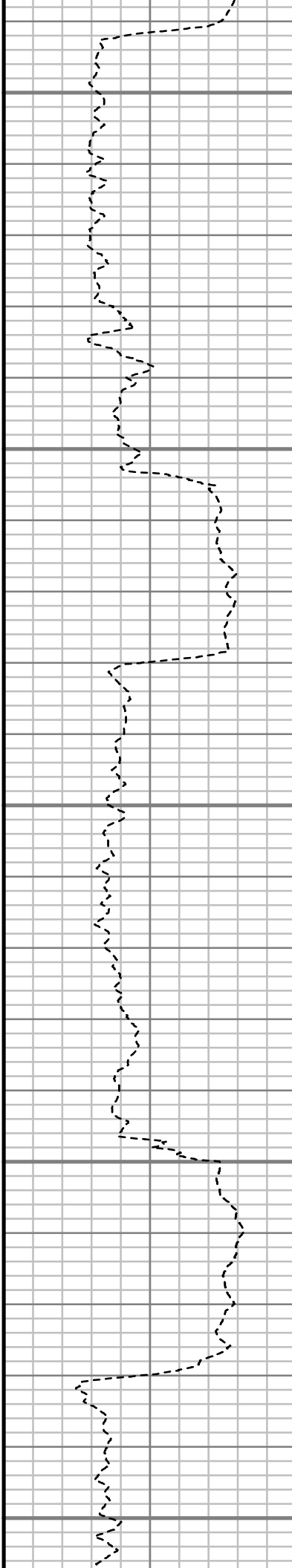

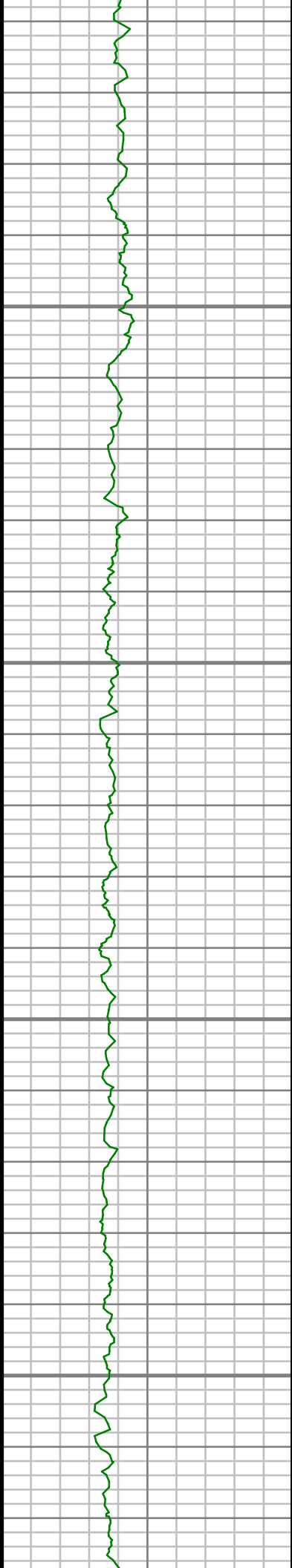

6700

6750

6800

6850

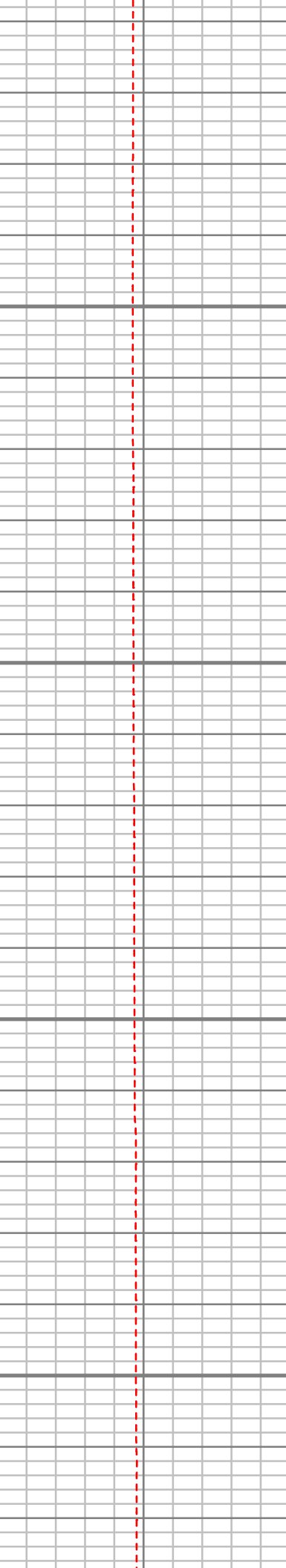
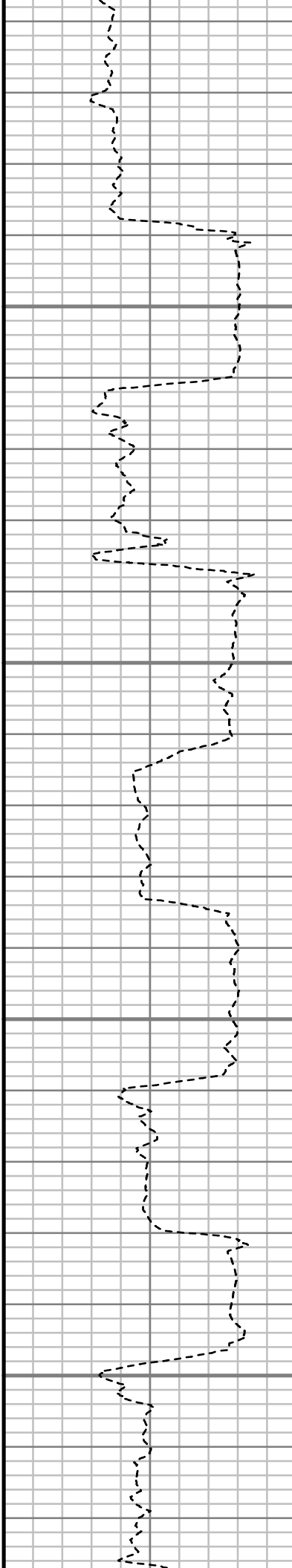

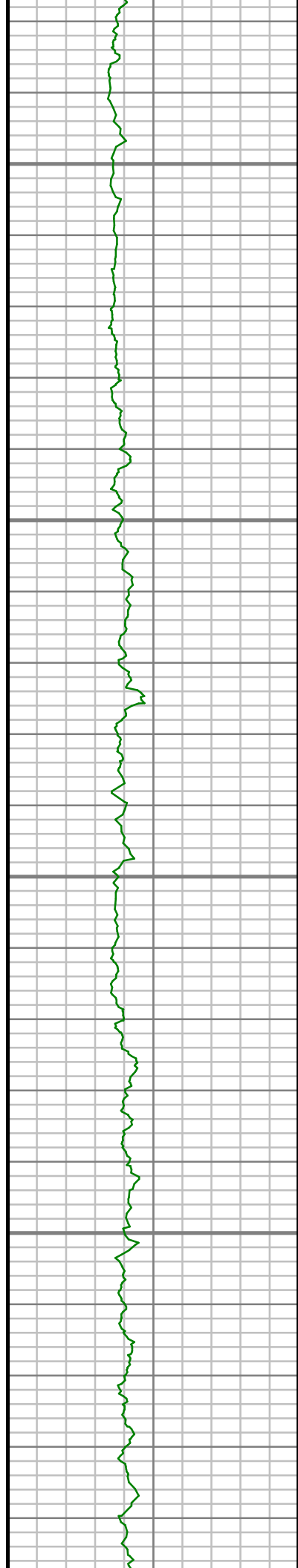

6900

6950

7000

7050

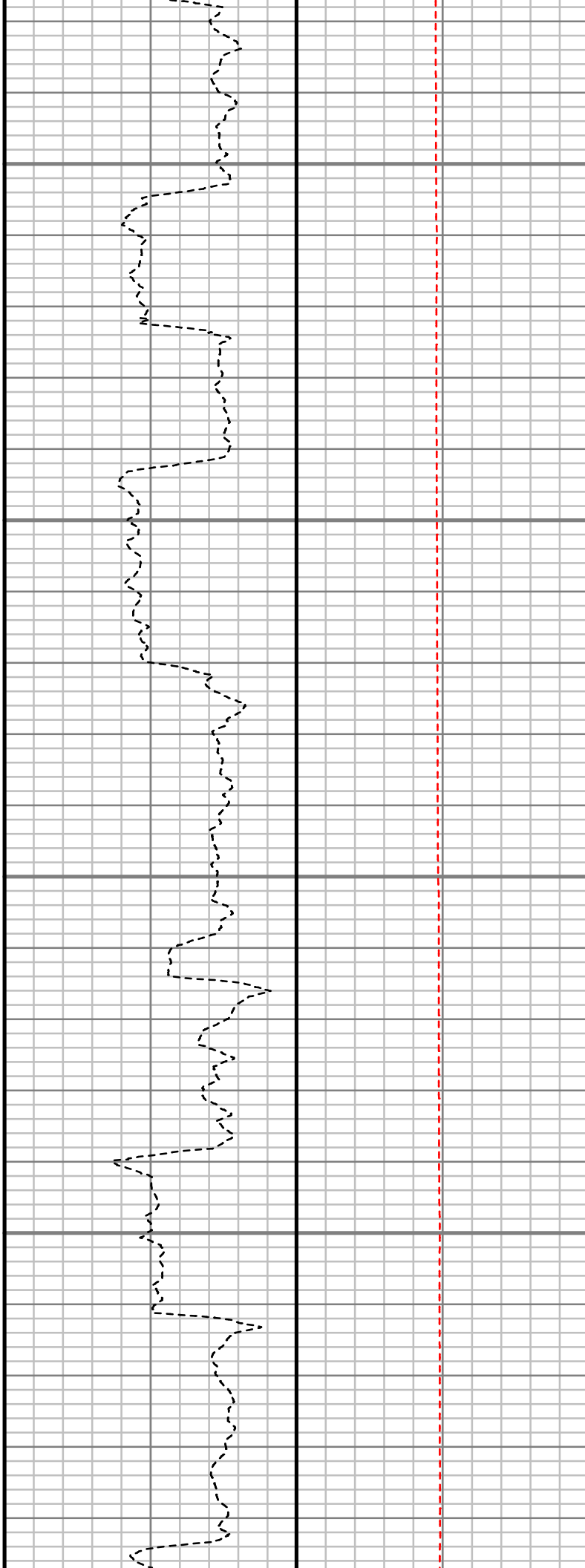

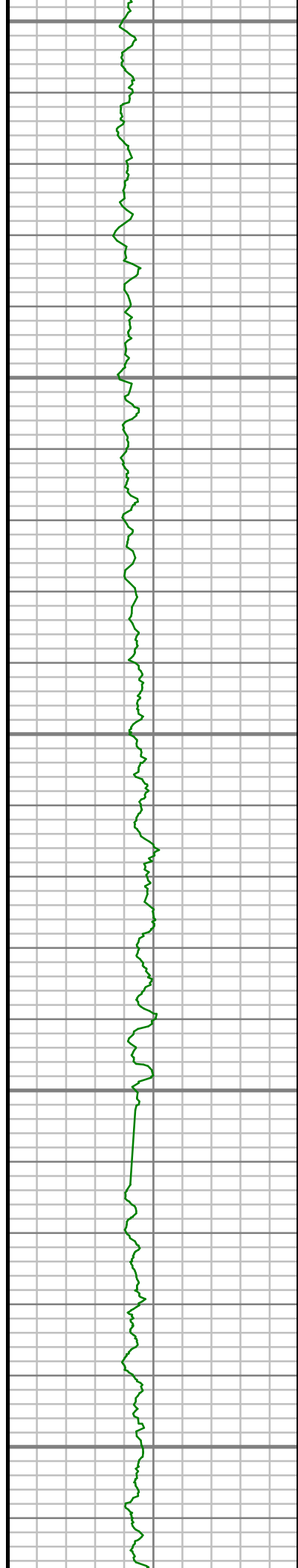

7100

7150

7200

7250

7300

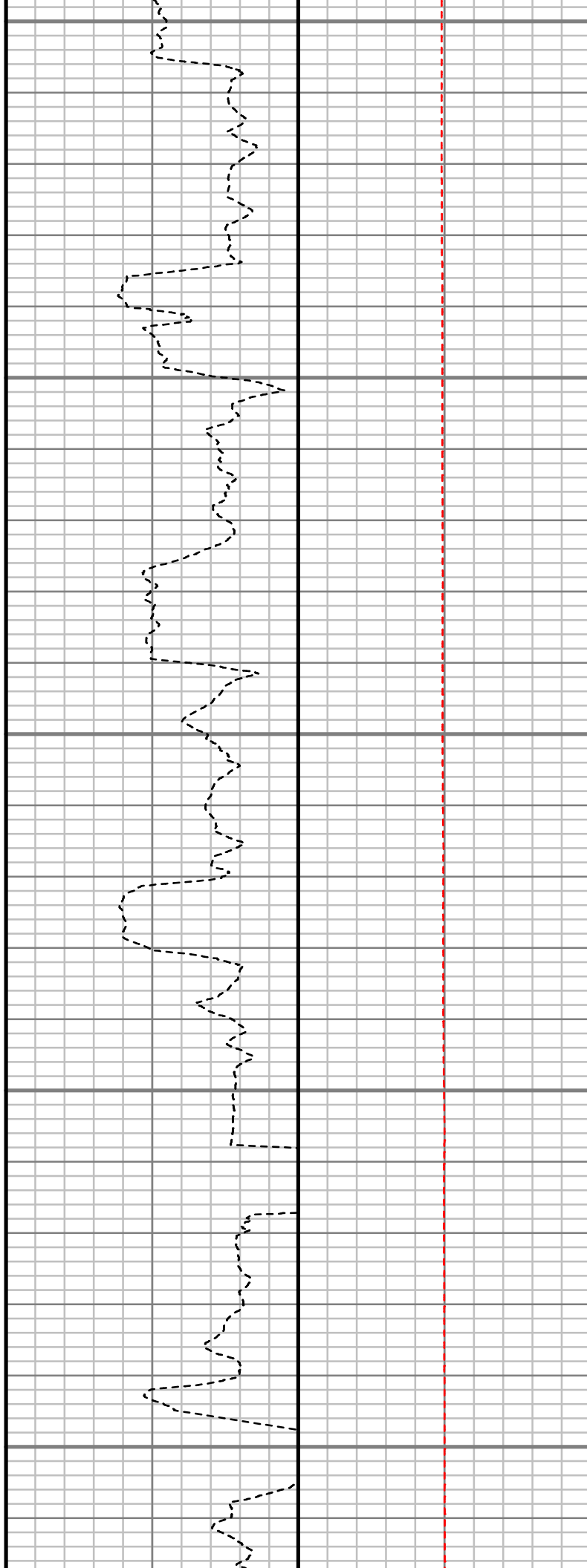

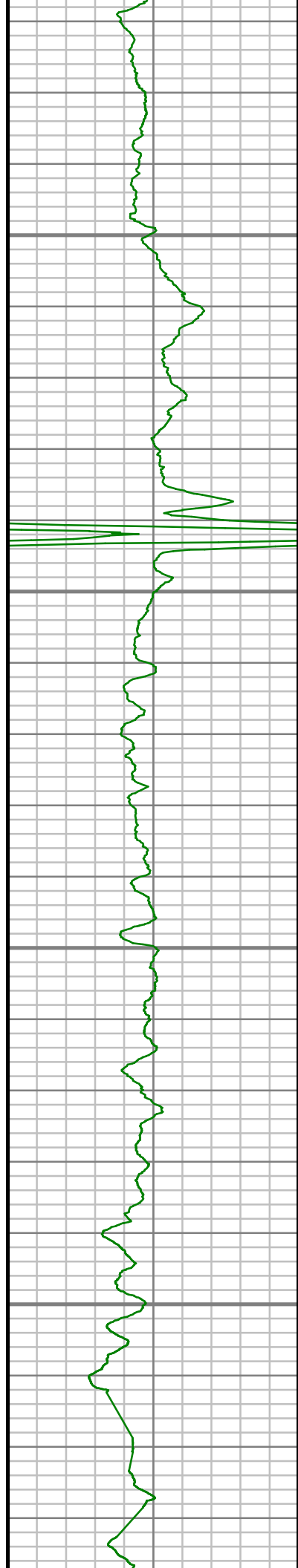

7350

7400

7450

7500

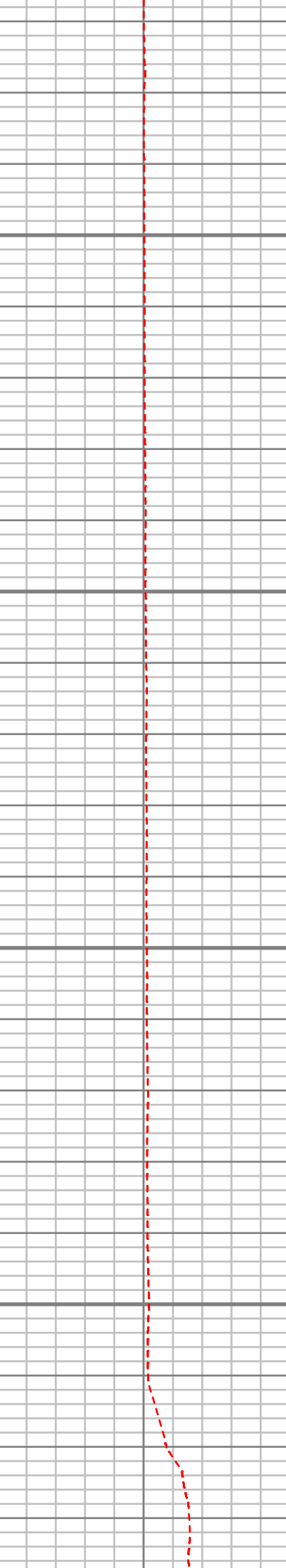
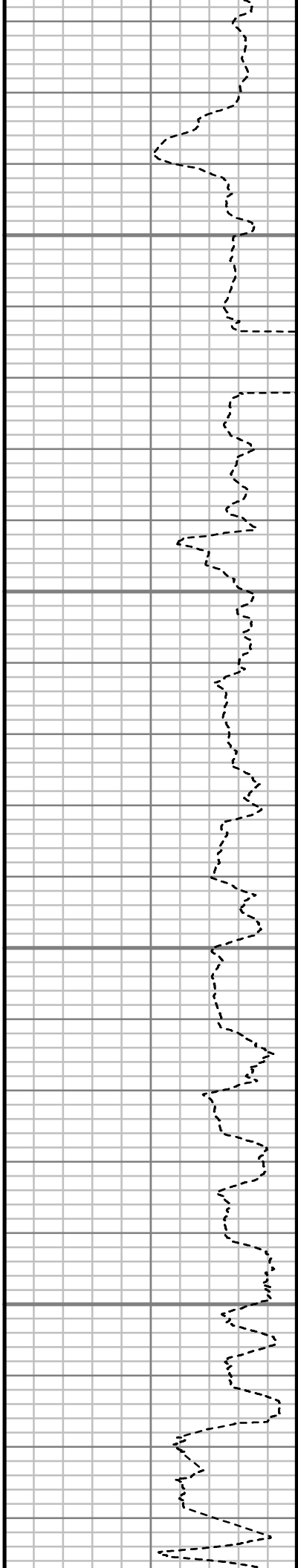

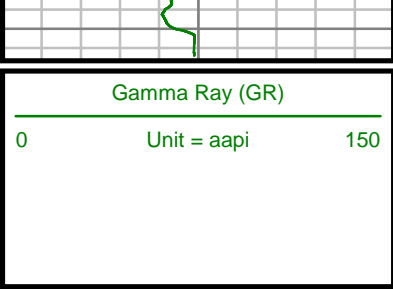

TRUE VERTICAL DEPTH
1:240 (ft)

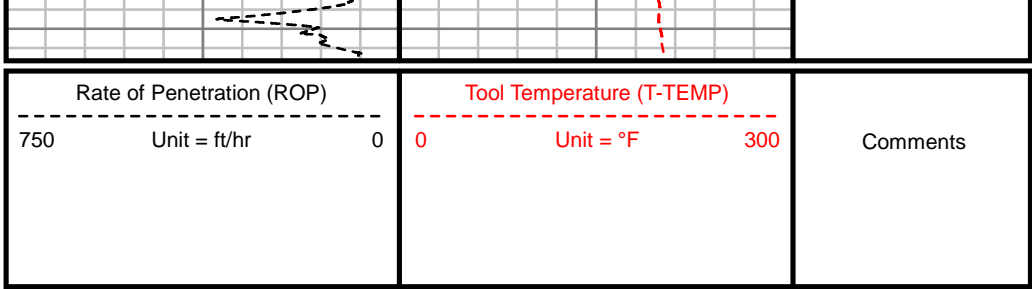

Survey Report

Customer Name:	ANADARKO PETROLEUM CORP.						
Site Name:	NRC 29N-8HZ						
Well Name:	NRC 29N-8HZ						
Survey:	NRC 29N-8HZ						
Survey Date:	3/16/2014						
Magnetic Declination:	8.51 deg						
North Reference:	True North						
Calculation Method:	Minimum Curvature						
Section (VS) Ref:	0.00N (ft), 0.00E (ft), 0.00Azim (deg)						
MD ft	Inc deg	Azim deg	TVD ft	VS ft	+N/-S ft	+E/-W ft	DLS °/100ft
0.00	0.00	0.00	0.00	0.00	0.00	0.00	Invalid
100.00	0.32	261.30	100.00	-0.04	-0.04	-0.28	0.32
200.00	0.50	122.06	200.00	-0.32	-0.32	-0.18	0.77
300.00	0.59	31.69	300.00	-0.11	-0.11	0.46	0.78
400.00	0.48	273.26	399.99	0.35	0.35	0.31	0.92
500.00	0.37	139.57	499.99	0.13	0.13	0.10	0.78
600.00	0.35	346.43	599.99	0.18	0.18	0.24	0.70
700.00	0.57	213.40	699.99	0.06	0.06	-0.11	0.85
800.00	0.33	64.16	799.99	-0.23	-0.23	-0.12	0.87

MD ft	Inc deg	Azim deg	TVD ft	VS ft	+N/-S ft	+E/-W ft	DLS °/100ft
900.00	0.39	278.15	899.99	-0.05	-0.05	-0.20	0.69
1000.00	0.54	184.79	999.99	-0.47	-0.47	-0.57	0.68
1100.00	0.39	24.32	1099.98	-0.63	-0.63	-0.47	0.92
1122.00	0.40	67.22	1121.98	-0.54	-0.54	-0.37	1.31
1271.00	0.23	3.52	1270.98	-0.03	-0.03	0.13	0.24
1363.00	1.31	259.00	1362.97	-0.04	-0.04	-0.89	1.51
1455.00	3.04	227.70	1454.91	-1.89	-1.89	-3.73	2.22
1547.00	4.05	224.71	1546.73	-5.84	-5.84	-7.83	1.12
1638.00	4.06	225.74	1637.50	-10.38	-10.38	-12.40	0.08
1730.00	4.73	225.89	1729.23	-15.30	-15.30	-17.46	0.73
1821.00	6.05	227.01	1819.82	-21.18	-21.18	-23.66	1.45
1913.00	7.00	224.25	1911.23	-28.50	-28.50	-31.12	1.09
2005.00	7.35	216.99	2002.51	-37.22	-37.22	-38.57	1.06
2096.00	10.02	218.32	2092.46	-48.08	-48.08	-46.98	2.94
2188.00	10.76	218.93	2182.95	-61.04	-61.04	-57.34	0.81
2280.00	10.86	218.58	2273.32	-74.49	-74.49	-68.14	0.13
2372.00	10.56	219.92	2363.72	-87.73	-87.73	-78.95	0.42
2464.00	11.42	220.04	2454.03	-101.17	-101.17	-90.22	0.93
2556.00	10.42	217.28	2544.36	-114.76	-114.76	-101.12	1.22
2648.00	10.79	218.89	2634.79	-128.08	-128.08	-111.56	0.51

MD ft	Inc deg	Azim deg	TVD ft	VS ft	+N/-S ft	+E/-W ft	DLS °/100ft
2740.00	9.69	222.09	2725.33	-140.53	-140.53	-122.15	1.34
2834.00	10.33	220.99	2817.89	-152.76	-152.76	-132.99	0.72
2928.00	10.06	222.38	2910.41	-165.19	-165.19	-144.05	0.39
3022.00	11.47	220.20	3002.75	-178.39	-178.39	-155.62	1.56
3117.00	10.27	220.60	3096.05	-192.03	-192.03	-167.22	1.26
3211.00	9.79	217.13	3188.61	-204.77	-204.77	-177.50	0.82
3306.00	10.50	223.53	3282.13	-217.48	-217.48	-188.34	1.40
3400.00	10.75	221.87	3374.52	-230.22	-230.22	-200.09	0.42
3495.00	9.88	222.24	3467.98	-242.85	-242.85	-211.48	0.92
3589.00	8.91	218.47	3560.72	-254.52	-254.52	-221.43	1.22
3684.00	10.69	224.09	3654.33	-266.62	-266.62	-232.15	2.12
3778.00	11.54	224.50	3746.57	-279.59	-279.59	-244.80	0.90
3872.00	12.07	224.48	3838.58	-293.30	-293.30	-258.28	0.57
3967.00	10.77	216.29	3931.70	-307.55	-307.55	-270.49	2.18
4061.00	9.17	215.20	4024.28	-320.75	-320.75	-280.01	1.71
4155.00	9.67	230.79	4117.03	-331.87	-331.87	-290.45	2.76
4250.00	10.98	224.63	4210.49	-343.35	-343.35	-302.99	1.80
4344.00	11.76	222.64	4302.64	-356.77	-356.77	-315.77	0.93
4439.00	12.24	219.43	4395.57	-371.67	-371.67	-328.72	0.86

MD ft	Inc deg	Azim deg	TVD ft	VS ft	+N/-S ft	+E/-W ft	DLS °/100ft
4533.00	10.35	216.32	4487.74	-386.17	-386.17	-340.05	2.11
4627.00	10.17	220.43	4580.24	-399.29	-399.29	-350.44	0.80
4722.00	9.01	216.80	4673.91	-411.63	-411.63	-360.33	1.38
4816.00	10.17	212.55	4766.60	-424.52	-424.52	-369.20	1.45
4911.00	12.33	214.03	4859.77	-440.00	-440.00	-379.39	2.29
5005.00	11.68	212.54	4951.71	-456.34	-456.34	-390.13	0.76
5100.00	10.93	219.81	5044.87	-471.37	-471.37	-401.07	1.70
5194.00	10.27	223.93	5137.27	-484.25	-484.25	-412.59	1.07
5289.00	10.61	223.27	5230.70	-496.71	-496.71	-424.46	0.38
5477.00	8.84	222.12	5415.99	-520.04	-520.04	-446.02	0.95
5572.00	9.16	218.85	5509.82	-531.34	-531.34	-455.66	0.64
5666.00	10.56	221.26	5602.43	-543.65	-543.65	-466.04	1.55
5760.00	10.39	221.17	5694.86	-556.51	-556.51	-477.31	0.19
5854.00	11.72	214.43	5787.12	-570.77	-570.77	-488.28	1.97
5949.00	10.43	210.12	5880.35	-586.16	-586.16	-498.06	1.61
6043.00	9.28	212.73	5972.96	-599.90	-599.90	-506.42	1.31
6138.00	9.60	213.08	6066.67	-612.98	-612.98	-514.89	0.35
6232.00	9.02	216.91	6159.43	-625.44	-625.44	-523.59	0.91
6326.00	10.24	231.42	6252.12	-636.54	-636.54	-534.55	2.88
6421.00	8.02	232.98	6345.91	-645.80	-645.80	-546.45	2.35

MD ft	Inc deg	Azim deg	TVD ft	VS ft	+N/-S ft	+E/-W ft	DLS °/100ft
6515.00	10.37	215.27	6438.71	-656.67	-656.67	-556.57	3.88
6610.00	10.00	216.62	6532.22	-670.27	-670.27	-566.43	0.46
6704.00	9.77	221.02	6624.82	-682.84	-682.84	-576.54	0.84
6751.00	8.53	214.50	6671.23	-688.72	-688.72	-581.13	3.44
6799.00	7.78	228.08	6718.74	-693.82	-693.82	-585.56	4.29
6846.00	7.68	253.69	6765.33	-696.83	-696.83	-590.94	7.27
6893.00	8.72	279.63	6811.87	-697.11	-697.11	-597.47	8.09
6940.00	10.17	287.76	6858.23	-695.25	-695.25	-604.93	4.19
6987.00	8.71	307.80	6904.61	-691.81	-691.81	-611.70	7.60
7034.00	8.80	330.49	6951.07	-686.49	-686.49	-616.28	7.30
7082.00	11.70	336.87	6998.30	-678.82	-678.82	-620.00	6.47
7129.00	15.78	333.94	7043.95	-668.69	-668.69	-624.69	8.81
7176.00	20.40	333.48	7088.61	-655.61	-655.61	-631.16	9.83
7223.00	24.77	333.30	7132.00	-639.48	-639.48	-639.24	9.30
7270.00	28.76	335.46	7173.95	-620.39	-620.39	-648.36	8.73
7317.00	32.17	339.31	7214.46	-598.39	-598.39	-657.48	8.37
7365.00	36.12	338.60	7254.18	-573.25	-573.25	-667.16	8.25
7412.00	40.81	338.66	7290.97	-546.03	-546.03	-677.81	9.98
7459.00	44.40	340.63	7325.56	-516.21	-516.21	-688.86	8.15

MD ft	Inc deg	Azim deg	TVD ft	VS ft	+N/-S ft	+E/-W ft	DLS °/100ft
7506.00	48.88	344.09	7357.83	-483.65	-483.65	-699.17	10.94
7553.00	55.28	347.03	7386.70	-447.76	-447.76	-708.37	14.48
7600.00	60.00	349.26	7411.85	-408.91	-408.91	-716.50	10.82
7647.00	64.88	350.64	7433.59	-367.90	-367.90	-723.76	10.69
7694.00	67.25	353.41	7452.67	-325.36	-325.36	-729.71	7.38
7742.00	68.87	356.69	7470.60	-281.02	-281.02	-733.55	7.19
7789.00	71.71	0.17	7486.46	-236.80	-236.80	-734.75	9.22
7836.00	75.81	359.62	7499.60	-191.68	-191.68	-734.83	8.80
7883.00	79.95	358.81	7509.46	-145.75	-145.75	-735.46	8.97
7957.00	88.59	359.04	7516.84	-72.20	-72.20	-736.84	11.68
8051.00	90.71	357.95	7517.42	21.76	21.76	-739.31	2.53
8145.00	89.87	358.01	7516.95	115.70	115.70	-742.62	0.90
8240.00	89.73	358.85	7517.29	210.66	210.66	-745.23	0.89
8334.00	88.59	359.72	7518.67	304.64	304.64	-746.40	1.53
8429.00	90.23	0.71	7519.64	399.63	399.63	-746.05	2.02
8523.00	89.19	1.05	7520.11	493.62	493.62	-744.61	1.17
8617.00	90.17	1.08	7520.63	587.60	587.60	-742.86	1.04
8712.00	90.44	0.65	7520.13	682.59	682.59	-741.43	0.54
8806.00	90.24	0.87	7519.58	776.58	776.58	-740.19	0.32
8901.00	91.91	0.66	7517.80	871.55	871.55	-738.91	1.78

MD ft	Inc deg	Azim deg	TVD ft	VS ft	+N/-S ft	+E/-W ft	DLS °/100ft
8995.00	92.22	0.22	7514.41	965.49	965.49	-738.19	0.57
9089.00	91.18	358.86	7511.63	1059.44	1059.44	-738.94	1.82
9184.00	90.81	358.01	7509.99	1154.39	1154.39	-741.53	0.98
9278.00	89.46	356.95	7509.77	1248.29	1248.29	-745.66	1.82
9373.00	88.72	358.52	7511.27	1343.20	1343.20	-749.42	1.83
9467.00	87.95	359.14	7514.00	1437.14	1437.14	-751.34	1.06
9561.00	88.18	358.27	7517.17	1531.06	1531.06	-753.47	0.96
9656.00	88.42	359.50	7519.98	1626.00	1626.00	-755.32	1.32
9750.00	87.58	0.81	7523.26	1719.94	1719.94	-755.07	1.66
9845.00	88.39	0.93	7526.61	1814.87	1814.87	-753.63	0.86
9939.00	89.60	1.16	7528.26	1908.84	1908.84	-751.91	1.31
10034.00	90.13	1.04	7528.48	2003.82	2003.82	-750.09	0.58
10128.00	92.28	0.34	7526.50	2097.79	2097.79	-748.96	2.41
10223.00	93.13	359.29	7522.01	2192.68	2192.68	-749.27	1.42
10317.00	91.92	358.02	7517.87	2286.56	2286.56	-751.48	1.87
10411.00	90.17	356.98	7516.15	2380.45	2380.45	-755.58	2.17
10506.00	88.02	357.57	7517.66	2475.32	2475.32	-760.09	2.35
10600.00	89.70	356.86	7519.53	2569.19	2569.19	-764.66	1.94
10694.00	89.76	354.94	7519.97	2662.94	2662.94	-771.38	2.05

MD ft	Inc deg	Azim deg	TVD ft	VS ft	+N/-S ft	+E/-W ft	DLS °/100ft
10789.00	90.61	353.58	7519.67	2757.46	2757.46	-780.88	1.68
10883.00	90.87	352.01	7518.45	2850.71	2850.71	-792.67	1.70
10977.00	91.01	350.60	7516.91	2943.61	2943.61	-806.88	1.51
11072.00	89.36	349.31	7516.60	3037.15	3037.15	-823.46	2.20
11166.00	89.23	349.29	7517.76	3129.51	3129.51	-840.91	0.14
11260.00	87.41	349.91	7520.52	3221.92	3221.92	-857.87	2.04
11355.00	85.86	351.89	7526.09	3315.56	3315.56	-872.86	2.64
11449.00	86.30	355.13	7532.52	3408.72	3408.72	-883.47	3.47
11544.00	87.48	356.54	7537.67	3503.33	3503.33	-890.35	1.94
11638.00	88.89	357.75	7540.65	3597.16	3597.16	-895.03	1.98
11733.00	90.03	358.66	7541.54	3692.11	3692.11	-898.01	1.54
11827.00	90.10	359.61	7541.43	3786.10	3786.10	-899.42	1.01
11921.00	89.80	1.85	7541.52	3880.08	3880.08	-898.22	2.41
12016.00	89.13	5.08	7542.41	3974.89	3974.89	-892.48	3.47
12110.00	90.91	7.83	7542.38	4068.28	4068.28	-881.91	3.48
12205.00	90.13	9.33	7541.52	4162.21	4162.21	-867.74	1.77
12299.00	91.55	9.69	7540.14	4254.91	4254.91	-852.21	1.55
12385.00	92.76	8.39	7536.91	4339.78	4339.78	-838.71	2.07

5" = 100' FEET TVD