

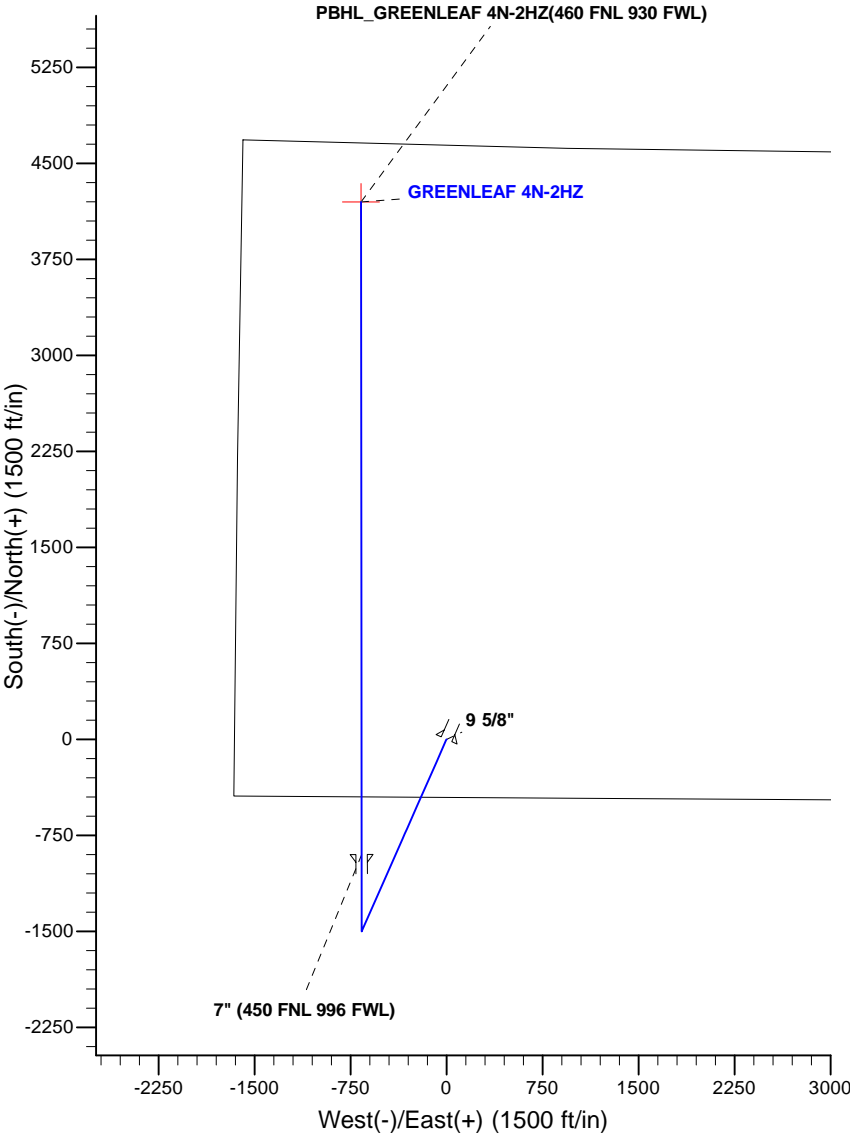

Project: COLORADO NORTHERN ZONE - 83
Site: GREENLEAF 14-2HZ PAD
Well: GREENLEAF 4N-2HZ
Wellbore: OH
Design: PLAN #1 PRELIMINARY

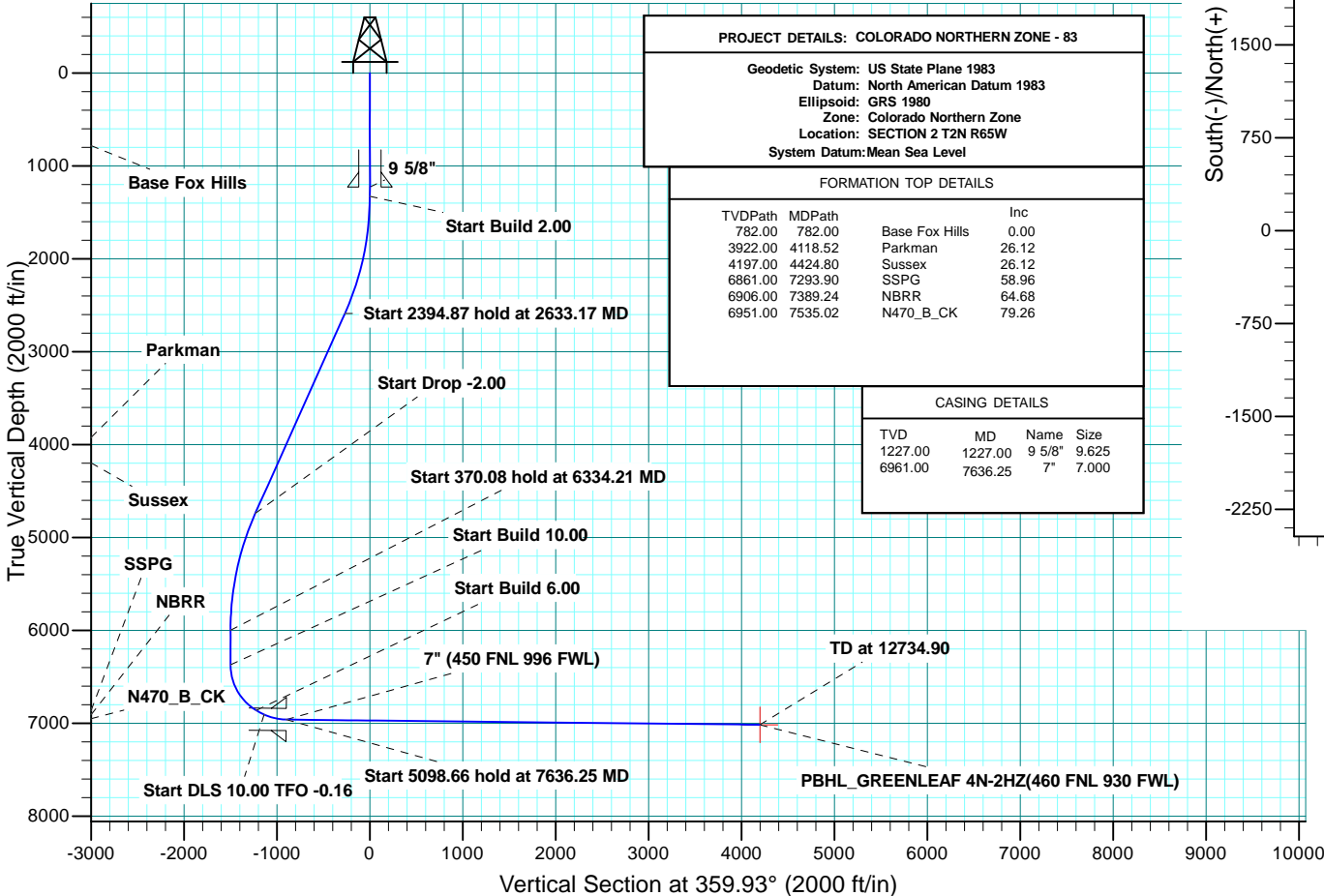

WELL DETAILS: GREENLEAF 4N-2HZ									
GL 4854 & KB 17 @ 4871.00ft (ASSUMED)									
		+N/-S 0.00	+E/-W 0.00	Northing 1302935.66	Easting 3241892.17	Latitude 40.1617130		Longitude -104.6345070	
SECTION DETAILS									
MD	Inc	Azi	TVD	+N/-S	+E/-W	Dleg	TFace	VSect	
0.00	0.00	0.00	0.00	0.00	0.00	0.00	0.00	0.00	
1327.00	0.00	0.00	1327.00	0.00	0.00	0.00	0.00	0.00	
2633.17	26.12	203.83	2588.38	-267.70	-118.22	2.00	203.83	-267.56	
5028.04	26.12	203.83	4738.62	-1232.30	-544.21	0.00	0.00	-1231.63	
6334.21	0.00	0.00	6000.00	-1500.00	-662.43	2.00	180.00	-1499.19	
6704.29	0.00	0.00	6370.08	-1500.00	-662.43	0.00	0.00	-1499.19	
7293.90	58.96	0.00	6861.00	-1222.47	-662.43	10.00	0.00	-1221.66	
7389.24	64.68	0.00	6906.00	-1138.47	-662.43	6.00	0.00	-1137.66	
7636.25	89.38	359.93	6961.00	-899.62	-662.57	10.00	-0.16	-898.81	
12734.90	89.38	359.93	7016.00	4198.73	-668.43	0.00	0.00	4199.55 PBHL_GREENLEAF 4N-2HZ(460 FNL 930 FWL)	
DESIGN TARGET DETAILS									
Name	TVD	+N/-S	+E/-W	Northing	Easting	Latitude		Longitude	Shape
PBHL 7016.00	4198.73	-668.43	1307127.66	3241182.79	40.1732390	-104.6368990			Point
- plan hits target center									



PROJECT DETAILS: COLORADO NORTHERN ZONE - 83			
Geodetic System: US State Plane 1983			
Datum: North American Datum 1983			
Ellipsoid: GRS 1980			
Zone: Colorado Northern Zone			
Location: SECTION 2 T2N R65W			
System Datum:Mean Sea Level			
FORMATION TOP DETAILS			
TVDPath	MDPath		Inc
782.00	782.00	Base Fox Hills	0.00
3922.00	4118.52	Parkman	26.12
4197.00	4424.80	Sussex	26.12
6861.00	7293.90	SSPG	58.96
6906.00	7389.24	NBRR	64.68
6951.00	7535.02	N470_B_CK	79.26
CASING DETAILS			
TVD	MD	Name	Size
1227.00	1227.00	9 5/8"	9.625
6961.00	7636.25	7"	7.000



Scientific Drilling

US ROCKIES REGION PLANNING

COLORADO NORTHERN ZONE - 83

GREENLEAF 14-2HZ PAD

GREENLEAF 4N-2HZ

OH

Plan: PLAN #1 PRELIMINARY

Standard Planning Report

03 September, 2014

Database:	Denver Sales	Local Co-ordinate Reference:	Well GREENLEAF 4N-2HZ
Company:	US ROCKIES REGION PLANNING	TVD Reference:	GL 4854 & KB 17 @ 4871.00ft (ASSUMED)
Project:	COLORADO NORTHERN ZONE - 83	MD Reference:	GL 4854 & KB 17 @ 4871.00ft (ASSUMED)
Site:	GREENLEAF 14-2HZ PAD	North Reference:	True
Well:	GREENLEAF 4N-2HZ	Survey Calculation Method:	Minimum Curvature
Wellbore:	OH		
Design:	PLAN #1 PRELIMINARY		

Project	COLORADO NORTHERN ZONE - 83, KERR MCGEE OIL & GAS ONSHORE LP		
Map System:	US State Plane 1983	System Datum:	Mean Sea Level
Geo Datum:	North American Datum 1983		
Map Zone:	Colorado Northern Zone		

Site	GREENLEAF 14-2HZ PAD, SECTION 2 T2N R65W			
Site Position:		Northing:	1,302,935.38 usft	Latitude: 40.1617130
From:	Lat/Long	Easting:	3,241,862.27 usft	Longitude: -104.6346140
Position Uncertainty:	0.00 ft	Slot Radius:	13.200 in	Grid Convergence: 0.56 °

Well	GREENLEAF 4N-2HZ, 453 FSL 1656 FWL			
Well Position	+N/-S	-0.01 ft	Northing:	1,302,935.66 usft
	+E/-W	29.91 ft	Easting:	3,241,892.17 usft
Position Uncertainty		0.00 ft	Wellhead Elevation:	0.00 ft
			Ground Level:	4,854.00 ft

Wellbore	OH				
Magnetics	Model Name	Sample Date	Declination (°)	Dip Angle (°)	Field Strength (nT)
	BGGM2014	8/21/2014	8.43	66.76	52,580

Design	PLAN #1 PRELIMINARY			
Audit Notes:				
Version:	Phase:	PLAN	Tie On Depth:	0.00
Vertical Section:	Depth From (TVD) (ft)	+N/-S (ft)	+E/-W (ft)	Direction (°)
	0.00	0.00	0.00	359.93

Plan Sections										
Measured Depth (ft)	Inclination (°)	Azimuth (°)	Vertical Depth (ft)	+N/-S (ft)	+E/-W (ft)	Dogleg Rate (°/100usft)	Build Rate (°/100usft)	Turn Rate (°/100usft)	TFO (°)	Target
0.00	0.00	0.00	0.00	0.00	0.00	0.00	0.00	0.00	0.00	
1,327.00	0.00	0.00	1,327.00	0.00	0.00	0.00	0.00	0.00	0.00	
2,633.17	26.12	203.83	2,588.38	-267.70	-118.22	2.00	2.00	0.00	203.83	
5,028.04	26.12	203.83	4,738.62	-1,232.30	-544.21	0.00	0.00	0.00	0.00	
6,334.21	0.00	0.00	6,000.00	-1,500.00	-662.43	2.00	-2.00	0.00	180.00	
6,704.29	0.00	0.00	6,370.08	-1,500.00	-662.43	0.00	0.00	0.00	0.00	
7,293.90	58.96	0.00	6,861.00	-1,222.47	-662.43	10.00	10.00	0.00	0.00	
7,389.24	64.68	0.00	6,906.00	-1,138.47	-662.43	6.00	6.00	0.00	0.00	
7,636.25	89.38	359.93	6,961.00	-899.62	-662.57	10.00	10.00	-0.03	-0.16	
12,734.90	89.38	359.93	7,016.00	4,198.73	-668.43	0.00	0.00	0.00	0.00	PBHL_GREENLEAF

Database:	Denver Sales	Local Co-ordinate Reference:	Well GREENLEAF 4N-2HZ
Company:	US ROCKIES REGION PLANNING	TVD Reference:	GL 4854 & KB 17 @ 4871.00ft (ASSUMED)
Project:	COLORADO NORTHERN ZONE - 83	MD Reference:	GL 4854 & KB 17 @ 4871.00ft (ASSUMED)
Site:	GREENLEAF 14-2HZ PAD	North Reference:	True
Well:	GREENLEAF 4N-2HZ	Survey Calculation Method:	Minimum Curvature
Wellbore:	OH		
Design:	PLAN #1 PRELIMINARY		

Planned Survey									
Measured Depth (ft)	Inclination (°)	Azimuth (°)	Vertical Depth (ft)	+N/-S (ft)	+E/-W (ft)	Vertical Section (ft)	Dogleg Rate (°/100usft)	Build Rate (°/100usft)	Turn Rate (°/100usft)
0.00	0.00	0.00	0.00	0.00	0.00	0.00	0.00	0.00	0.00
100.00	0.00	0.00	100.00	0.00	0.00	0.00	0.00	0.00	0.00
200.00	0.00	0.00	200.00	0.00	0.00	0.00	0.00	0.00	0.00
300.00	0.00	0.00	300.00	0.00	0.00	0.00	0.00	0.00	0.00
400.00	0.00	0.00	400.00	0.00	0.00	0.00	0.00	0.00	0.00
500.00	0.00	0.00	500.00	0.00	0.00	0.00	0.00	0.00	0.00
600.00	0.00	0.00	600.00	0.00	0.00	0.00	0.00	0.00	0.00
700.00	0.00	0.00	700.00	0.00	0.00	0.00	0.00	0.00	0.00
782.00	0.00	0.00	782.00	0.00	0.00	0.00	0.00	0.00	0.00
Base Fox Hills									
800.00	0.00	0.00	800.00	0.00	0.00	0.00	0.00	0.00	0.00
900.00	0.00	0.00	900.00	0.00	0.00	0.00	0.00	0.00	0.00
1,000.00	0.00	0.00	1,000.00	0.00	0.00	0.00	0.00	0.00	0.00
1,100.00	0.00	0.00	1,100.00	0.00	0.00	0.00	0.00	0.00	0.00
1,200.00	0.00	0.00	1,200.00	0.00	0.00	0.00	0.00	0.00	0.00
1,227.00	0.00	0.00	1,227.00	0.00	0.00	0.00	0.00	0.00	0.00
9 5/8"									
1,300.00	0.00	0.00	1,300.00	0.00	0.00	0.00	0.00	0.00	0.00
1,327.00	0.00	0.00	1,327.00	0.00	0.00	0.00	0.00	0.00	0.00
Start Build 2.00									
1,400.00	1.46	203.83	1,399.99	-0.85	-0.38	-0.85	2.00	2.00	0.00
1,500.00	3.46	203.83	1,499.89	-4.78	-2.11	-4.77	2.00	2.00	0.00
1,600.00	5.46	203.83	1,599.59	-11.89	-5.25	-11.88	2.00	2.00	0.00
1,700.00	7.46	203.83	1,698.95	-22.18	-9.80	-22.17	2.00	2.00	0.00
1,800.00	9.46	203.83	1,797.85	-35.64	-15.74	-35.62	2.00	2.00	0.00
1,900.00	11.46	203.83	1,896.19	-52.25	-23.07	-52.22	2.00	2.00	0.00
2,000.00	13.46	203.83	1,993.83	-71.98	-31.79	-71.94	2.00	2.00	0.00
2,100.00	15.46	203.83	2,090.65	-94.82	-41.88	-94.77	2.00	2.00	0.00
2,200.00	17.46	203.83	2,186.55	-120.74	-53.32	-120.68	2.00	2.00	0.00
2,300.00	19.46	203.83	2,281.40	-149.70	-66.11	-149.62	2.00	2.00	0.00
2,400.00	21.46	203.83	2,375.09	-181.68	-80.23	-181.58	2.00	2.00	0.00
2,500.00	23.46	203.83	2,467.50	-216.62	-95.67	-216.51	2.00	2.00	0.00
2,600.00	25.46	203.83	2,558.52	-254.50	-112.39	-254.36	2.00	2.00	0.00
2,633.17	26.12	203.83	2,588.38	-267.70	-118.22	-267.56	2.00	2.00	0.00
Start 2394.87 hold at 2633.17 MD									
2,700.00	26.12	203.83	2,648.39	-294.62	-130.11	-294.46	0.00	0.00	0.00
2,800.00	26.12	203.83	2,738.17	-334.90	-147.90	-334.72	0.00	0.00	0.00
2,900.00	26.12	203.83	2,827.96	-375.17	-165.68	-374.97	0.00	0.00	0.00
3,000.00	26.12	203.83	2,917.74	-415.45	-183.47	-415.23	0.00	0.00	0.00
3,100.00	26.12	203.83	3,007.53	-455.73	-201.26	-455.48	0.00	0.00	0.00
3,200.00	26.12	203.83	3,097.31	-496.01	-219.05	-495.74	0.00	0.00	0.00
3,300.00	26.12	203.83	3,187.10	-536.28	-236.83	-536.00	0.00	0.00	0.00
3,400.00	26.12	203.83	3,276.88	-576.56	-254.62	-576.25	0.00	0.00	0.00
3,500.00	26.12	203.83	3,366.67	-616.84	-272.41	-616.51	0.00	0.00	0.00
3,600.00	26.12	203.83	3,456.45	-657.12	-290.20	-656.76	0.00	0.00	0.00
3,700.00	26.12	203.83	3,546.24	-697.40	-307.98	-697.02	0.00	0.00	0.00
3,800.00	26.12	203.83	3,636.02	-737.67	-325.77	-737.27	0.00	0.00	0.00
3,900.00	26.12	203.83	3,725.80	-777.95	-343.56	-777.53	0.00	0.00	0.00
4,000.00	26.12	203.83	3,815.59	-818.23	-361.35	-817.79	0.00	0.00	0.00
4,100.00	26.12	203.83	3,905.37	-858.51	-379.13	-858.04	0.00	0.00	0.00
4,118.52	26.12	203.83	3,922.00	-865.96	-382.43	-865.50	0.00	0.00	0.00
Parkman									
4,200.00	26.12	203.83	3,995.16	-898.78	-396.92	-898.30	0.00	0.00	0.00
4,300.00	26.12	203.83	4,084.94	-939.06	-414.71	-938.55	0.00	0.00	0.00

Database:	Denver Sales	Local Co-ordinate Reference:	Well GREENLEAF 4N-2HZ
Company:	US ROCKIES REGION PLANNING	TVD Reference:	GL 4854 & KB 17 @ 4871.00ft (ASSUMED)
Project:	COLORADO NORTHERN ZONE - 83	MD Reference:	GL 4854 & KB 17 @ 4871.00ft (ASSUMED)
Site:	GREENLEAF 14-2HZ PAD	North Reference:	True
Well:	GREENLEAF 4N-2HZ	Survey Calculation Method:	Minimum Curvature
Wellbore:	OH		
Design:	PLAN #1 PRELIMINARY		

Planned Survey									
Measured Depth (ft)	Inclination (°)	Azimuth (°)	Vertical Depth (ft)	+N/-S (ft)	+E/-W (ft)	Vertical Section (ft)	Dogleg Rate (°/100usft)	Build Rate (°/100usft)	Turn Rate (°/100usft)
4,400.00	26.12	203.83	4,174.73	-979.34	-432.50	-978.81	0.00	0.00	0.00
4,424.80	26.12	203.83	4,197.00	-989.33	-436.91	-988.80	0.00	0.00	0.00
Sussex									
4,500.00	26.12	203.83	4,264.51	-1,019.62	-450.28	-1,019.07	0.00	0.00	0.00
4,600.00	26.12	203.83	4,354.30	-1,059.89	-468.07	-1,059.32	0.00	0.00	0.00
4,700.00	26.12	203.83	4,444.08	-1,100.17	-485.86	-1,099.58	0.00	0.00	0.00
4,800.00	26.12	203.83	4,533.87	-1,140.45	-503.64	-1,139.83	0.00	0.00	0.00
4,900.00	26.12	203.83	4,623.65	-1,180.73	-521.43	-1,180.09	0.00	0.00	0.00
5,000.00	26.12	203.83	4,713.44	-1,221.01	-539.22	-1,220.35	0.00	0.00	0.00
5,028.04	26.12	203.83	4,738.62	-1,232.30	-544.21	-1,231.64	0.00	0.00	0.00
Start Drop -2.00									
5,100.00	24.68	203.83	4,803.61	-1,260.54	-556.68	-1,259.86	2.00	-2.00	0.00
5,200.00	22.68	203.83	4,895.19	-1,297.28	-572.90	-1,296.58	2.00	-2.00	0.00
5,300.00	20.68	203.83	4,988.11	-1,331.08	-587.83	-1,330.36	2.00	-2.00	0.00
5,400.00	18.68	203.83	5,082.26	-1,361.89	-601.44	-1,361.16	2.00	-2.00	0.00
5,500.00	16.68	203.83	5,177.53	-1,389.68	-613.71	-1,388.93	2.00	-2.00	0.00
5,600.00	14.68	203.83	5,273.80	-1,414.41	-624.63	-1,413.64	2.00	-2.00	0.00
5,700.00	12.68	203.83	5,370.95	-1,436.05	-634.19	-1,435.27	2.00	-2.00	0.00
5,800.00	10.68	203.83	5,468.88	-1,454.57	-642.37	-1,453.78	2.00	-2.00	0.00
5,900.00	8.68	203.83	5,567.45	-1,469.96	-649.16	-1,469.16	2.00	-2.00	0.00
6,000.00	6.68	203.83	5,666.54	-1,482.19	-654.56	-1,481.39	2.00	-2.00	0.00
6,100.00	4.68	203.83	5,766.05	-1,491.25	-658.56	-1,490.44	2.00	-2.00	0.00
6,200.00	2.68	203.83	5,865.84	-1,497.13	-661.16	-1,496.32	2.00	-2.00	0.00
6,300.00	0.68	203.83	5,965.79	-1,499.81	-662.35	-1,499.00	2.00	-2.00	0.00
6,334.21	0.00	0.00	6,000.00	-1,500.00	-662.43	-1,499.19	2.00	-2.00	0.00
Start 370.08 hold at 6334.21 MD									
6,400.00	0.00	0.00	6,065.79	-1,500.00	-662.43	-1,499.19	0.00	0.00	0.00
6,500.00	0.00	0.00	6,165.79	-1,500.00	-662.43	-1,499.19	0.00	0.00	0.00
6,600.00	0.00	0.00	6,265.79	-1,500.00	-662.43	-1,499.19	0.00	0.00	0.00
6,700.00	0.00	0.00	6,365.79	-1,500.00	-662.43	-1,499.19	0.00	0.00	0.00
6,704.29	0.00	0.00	6,370.08	-1,500.00	-662.43	-1,499.19	0.00	0.00	0.00
Start Build 10.00									
6,800.00	9.57	0.00	6,465.34	-1,492.03	-662.43	-1,491.22	10.00	10.00	0.00
6,900.00	19.57	0.00	6,562.00	-1,466.90	-662.43	-1,466.09	10.00	10.00	0.00
7,000.00	29.57	0.00	6,652.83	-1,425.37	-662.43	-1,424.56	10.00	10.00	0.00
7,100.00	39.57	0.00	6,735.07	-1,368.70	-662.43	-1,367.89	10.00	10.00	0.00
7,200.00	49.57	0.00	6,806.22	-1,298.61	-662.43	-1,297.80	10.00	10.00	0.00
7,293.90	58.96	0.00	6,861.00	-1,222.47	-662.43	-1,221.66	10.00	10.00	0.00
Start Build 6.00 - SSPG									
7,300.00	59.33	0.00	6,864.13	-1,217.24	-662.43	-1,216.43	6.00	6.00	0.00
7,389.24	64.68	0.00	6,906.00	-1,138.47	-662.43	-1,137.66	6.00	6.00	0.00
Start DLS 10.00 TFO -0.16 - NBRR									
7,400.00	65.76	360.00	6,910.51	-1,128.70	-662.43	-1,127.89	10.00	10.00	-0.03
7,500.00	75.76	359.97	6,943.43	-1,034.41	-662.46	-1,033.60	10.00	10.00	-0.03
7,535.02	79.26	359.96	6,951.00	-1,000.22	-662.48	-999.41	10.00	10.00	-0.03
N470_B_CK									
7,600.00	85.76	359.94	6,959.47	-935.83	-662.54	-935.02	10.00	10.00	-0.03
7,636.25	89.38	359.93	6,961.00	-899.62	-662.57	-898.81	10.00	10.00	-0.02
Start 5098.66 hold at 7636.25 MD - 7" (450 FNL 996 FWL)									
7,700.00	89.38	359.93	6,961.69	-835.87	-662.65	-835.06	0.00	0.00	0.00
7,800.00	89.38	359.93	6,962.77	-735.88	-662.76	-735.07	0.00	0.00	0.00
7,900.00	89.38	359.93	6,963.85	-635.89	-662.88	-635.08	0.00	0.00	0.00
8,000.00	89.38	359.93	6,964.93	-535.89	-662.99	-535.08	0.00	0.00	0.00

Database:	Denver Sales	Local Co-ordinate Reference:	Well GREENLEAF 4N-2HZ
Company:	US ROCKIES REGION PLANNING	TVD Reference:	GL 4854 & KB 17 @ 4871.00ft (ASSUMED)
Project:	COLORADO NORTHERN ZONE - 83	MD Reference:	GL 4854 & KB 17 @ 4871.00ft (ASSUMED)
Site:	GREENLEAF 14-2HZ PAD	North Reference:	True
Well:	GREENLEAF 4N-2HZ	Survey Calculation Method:	Minimum Curvature
Wellbore:	OH		
Design:	PLAN #1 PRELIMINARY		

Planned Survey									
Measured Depth (ft)	Inclination (°)	Azimuth (°)	Vertical Depth (ft)	+N/-S (ft)	+E/-W (ft)	Vertical Section (ft)	Dogleg Rate (°/100usft)	Build Rate (°/100usft)	Turn Rate (°/100usft)
8,100.00	89.38	359.93	6,966.01	-435.90	-663.11	-435.09	0.00	0.00	0.00
8,200.00	89.38	359.93	6,967.09	-335.90	-663.22	-335.09	0.00	0.00	0.00
8,300.00	89.38	359.93	6,968.16	-235.91	-663.34	-235.10	0.00	0.00	0.00
8,400.00	89.38	359.93	6,969.24	-135.92	-663.45	-135.10	0.00	0.00	0.00
8,500.00	89.38	359.93	6,970.32	-35.92	-663.57	-35.11	0.00	0.00	0.00
8,600.00	89.38	359.93	6,971.40	64.07	-663.68	64.88	0.00	0.00	0.00
8,700.00	89.38	359.93	6,972.48	164.07	-663.80	164.88	0.00	0.00	0.00
8,800.00	89.38	359.93	6,973.56	264.06	-663.91	264.87	0.00	0.00	0.00
8,900.00	89.38	359.93	6,974.64	364.06	-664.02	364.87	0.00	0.00	0.00
9,000.00	89.38	359.93	6,975.71	464.05	-664.14	464.86	0.00	0.00	0.00
9,100.00	89.38	359.93	6,976.79	564.04	-664.25	564.85	0.00	0.00	0.00
9,200.00	89.38	359.93	6,977.87	664.04	-664.37	664.85	0.00	0.00	0.00
9,300.00	89.38	359.93	6,978.95	764.03	-664.48	764.84	0.00	0.00	0.00
9,400.00	89.38	359.93	6,980.03	864.03	-664.60	864.84	0.00	0.00	0.00
9,500.00	89.38	359.93	6,981.11	964.02	-664.71	964.83	0.00	0.00	0.00
9,600.00	89.38	359.93	6,982.19	1,064.01	-664.83	1,064.83	0.00	0.00	0.00
9,700.00	89.38	359.93	6,983.26	1,164.01	-664.94	1,164.82	0.00	0.00	0.00
9,800.00	89.38	359.93	6,984.34	1,264.00	-665.06	1,264.81	0.00	0.00	0.00
9,900.00	89.38	359.93	6,985.42	1,364.00	-665.17	1,364.81	0.00	0.00	0.00
10,000.00	89.38	359.93	6,986.50	1,463.99	-665.29	1,464.80	0.00	0.00	0.00
10,100.00	89.38	359.93	6,987.58	1,563.98	-665.40	1,564.80	0.00	0.00	0.00
10,200.00	89.38	359.93	6,988.66	1,663.98	-665.52	1,664.79	0.00	0.00	0.00
10,300.00	89.38	359.93	6,989.74	1,763.97	-665.63	1,764.78	0.00	0.00	0.00
10,400.00	89.38	359.93	6,990.82	1,863.97	-665.75	1,864.78	0.00	0.00	0.00
10,500.00	89.38	359.93	6,991.89	1,963.96	-665.86	1,964.77	0.00	0.00	0.00
10,600.00	89.38	359.93	6,992.97	2,063.96	-665.98	2,064.77	0.00	0.00	0.00
10,700.00	89.38	359.93	6,994.05	2,163.95	-666.09	2,164.76	0.00	0.00	0.00
10,800.00	89.38	359.93	6,995.13	2,263.94	-666.21	2,264.76	0.00	0.00	0.00
10,900.00	89.38	359.93	6,996.21	2,363.94	-666.32	2,364.75	0.00	0.00	0.00
11,000.00	89.38	359.93	6,997.29	2,463.93	-666.44	2,464.74	0.00	0.00	0.00
11,100.00	89.38	359.93	6,998.37	2,563.93	-666.55	2,564.74	0.00	0.00	0.00
11,200.00	89.38	359.93	6,999.44	2,663.92	-666.66	2,664.73	0.00	0.00	0.00
11,300.00	89.38	359.93	7,000.52	2,763.91	-666.78	2,764.73	0.00	0.00	0.00
11,400.00	89.38	359.93	7,001.60	2,863.91	-666.89	2,864.72	0.00	0.00	0.00
11,500.00	89.38	359.93	7,002.68	2,963.90	-667.01	2,964.71	0.00	0.00	0.00
11,600.00	89.38	359.93	7,003.76	3,063.90	-667.12	3,064.71	0.00	0.00	0.00
11,700.00	89.38	359.93	7,004.84	3,163.89	-667.24	3,164.70	0.00	0.00	0.00
11,800.00	89.38	359.93	7,005.92	3,263.88	-667.35	3,264.70	0.00	0.00	0.00
11,900.00	89.38	359.93	7,006.99	3,363.88	-667.47	3,364.69	0.00	0.00	0.00
12,000.00	89.38	359.93	7,008.07	3,463.87	-667.58	3,464.69	0.00	0.00	0.00
12,100.00	89.38	359.93	7,009.15	3,563.87	-667.70	3,564.68	0.00	0.00	0.00
12,200.00	89.38	359.93	7,010.23	3,663.86	-667.81	3,664.67	0.00	0.00	0.00
12,300.00	89.38	359.93	7,011.31	3,763.86	-667.93	3,764.67	0.00	0.00	0.00
12,400.00	89.38	359.93	7,012.39	3,863.85	-668.04	3,864.66	0.00	0.00	0.00
12,500.00	89.38	359.93	7,013.47	3,963.84	-668.16	3,964.66	0.00	0.00	0.00
12,600.00	89.38	359.93	7,014.55	4,063.84	-668.27	4,064.65	0.00	0.00	0.00
12,700.00	89.38	359.93	7,015.62	4,163.83	-668.39	4,164.65	0.00	0.00	0.00
12,734.90	89.38	359.93	7,016.00	4,198.73	-668.43	4,199.55	0.00	0.00	0.00
TD at 12734.90 - PBHL_GREENLEAF 4N-2HZ(460 FNL 930 FWL)									

Database:	Denver Sales	Local Co-ordinate Reference:	Well GREENLEAF 4N-2HZ
Company:	US ROCKIES REGION PLANNING	TVD Reference:	GL 4854 & KB 17 @ 4871.00ft (ASSUMED)
Project:	COLORADO NORTHERN ZONE - 83	MD Reference:	GL 4854 & KB 17 @ 4871.00ft (ASSUMED)
Site:	GREENLEAF 14-2HZ PAD	North Reference:	True
Well:	GREENLEAF 4N-2HZ	Survey Calculation Method:	Minimum Curvature
Wellbore:	OH		
Design:	PLAN #1 PRELIMINARY		

Design Targets									
Target Name	Dip Angle (°)	Dip Dir. (°)	TVD (ft)	+N/-S (ft)	+E/-W (ft)	Northing (usft)	Easting (usft)	Latitude	Longitude
- hit/miss target									
- Shape									
PBHL_GREENLEAF 4N	0.00	0.00	7,016.00	4,198.73	-668.43	1,307,127.66	3,241,182.80	40.1732390	-104.6368990
- plan hits target center									
- Point									

Casing Points					
Measured Depth (ft)	Vertical Depth (ft)	Name	Casing Diameter (in)	Hole Diameter (in)	
1,227.00	1,227.00	9 5/8"	9.625	13.500	
7,636.25	6,961.00	7" (450 FNL 996 FWL)	7.000	8.750	

Formations						
Measured Depth (ft)	Vertical Depth (ft)	Name	Lithology	Dip (°)	Dip Direction (°)	
782.00	782.00	Base Fox Hills				
4,118.52	3,922.00	Parkman				
4,424.80	4,197.00	Sussex				
7,293.90	6,861.00	SSPG				
7,389.24	6,906.00	NBRR				
7,535.02	6,951.00	N470_B_CK				

Plan Annotations					
Measured Depth (ft)	Vertical Depth (ft)	Local Coordinates		Comment	
		+N/-S (ft)	+E/-W (ft)		
1,327.00	1,327.00	0.00	0.00	Start Build 2.00	
2,633.17	2,588.38	-267.70	-118.22	Start 2394.87 hold at 2633.17 MD	
5,028.04	4,738.62	-1,232.30	-544.21	Start Drop -2.00	
6,334.21	6,000.00	-1,500.00	-662.43	Start 370.08 hold at 6334.21 MD	
6,704.29	6,370.08	-1,500.00	-662.43	Start Build 10.00	
7,293.90	6,861.00	-1,222.47	-662.43	Start Build 6.00	
7,389.24	6,906.00	-1,138.47	-662.43	Start DLS 10.00 TFO -0.16	
7,636.25	6,961.00	-899.62	-662.57	Start 5098.66 hold at 7636.25 MD	
12,734.90	7,016.00	4,198.73	-668.43	TD at 12734.90	