



Project: COLORADO NORTHERN ZONE - 83

Site: GREENLEAF 14-2HZ PAD

Well: GREENLEAF 29N-2HZ

Wellbore: OH

Design: PLAN #1 PRELIMINARY



WELL DETAILS: GREENLEAF 29N-2HZ									
GL 4854 & KB 17 @ 4871.00ft (ASSUMED)									
		+N-S 0.00	+E-W 0.00	Northing 1302935.59	Easting 3241922.08	Latitude 40.1617120		Longitude -104.6344000	
SECTION DETAILS									
MD	Inc	Azi	TVD	+N-S	+E-W	Dleg	TFace	VSect	
0.00	0.00	0.00	0.00	0.00	0.00	0.00	0.00	0.00	
1427.00	0.00	0.00	1427.00	0.00	0.00	0.00	0.00	0.00	
2651.85	24.50	190.23	2614.88	-253.78	-45.80	2.00	190.23	-253.73	
5106.02	24.50	190.23	4848.12	-1255.22	-226.52	0.00	0.00	-1254.94	
6330.87	0.00	0.00	6036.00	-1509.00	-272.32	2.00	180.00	-1508.67	
6651.91	0.00	0.00	6357.04	-1509.00	-272.32	0.00	0.00	-1508.67	
7267.83	61.59	0.00	6861.00	-1208.63	-272.32	10.00	0.00	-1208.30	
7360.32	67.14	0.00	6901.00	-1125.27	-272.32	6.00	0.00	-1124.94	
7590.04	90.11	359.93	6946.00	-901.57	-272.45	10.00	-0.17	-901.24	
12679.79	90.11	359.93	6936.00	4188.16	-278.32	0.00	0.00	4188.50PBHL_GREENLEAF 29N-2HZ(460 FNL 1350 FWL)	
DESIGN TARGET DETAILS									
Name	TVD	+N-S	+E-W	Northing	Easting	Latitude		Longitude	Shape
PBHL 6936.00	4188.16	-278.32	1307120.83	3241602.89	40.1732090	-104.6353960			Point
- plan hits target center									

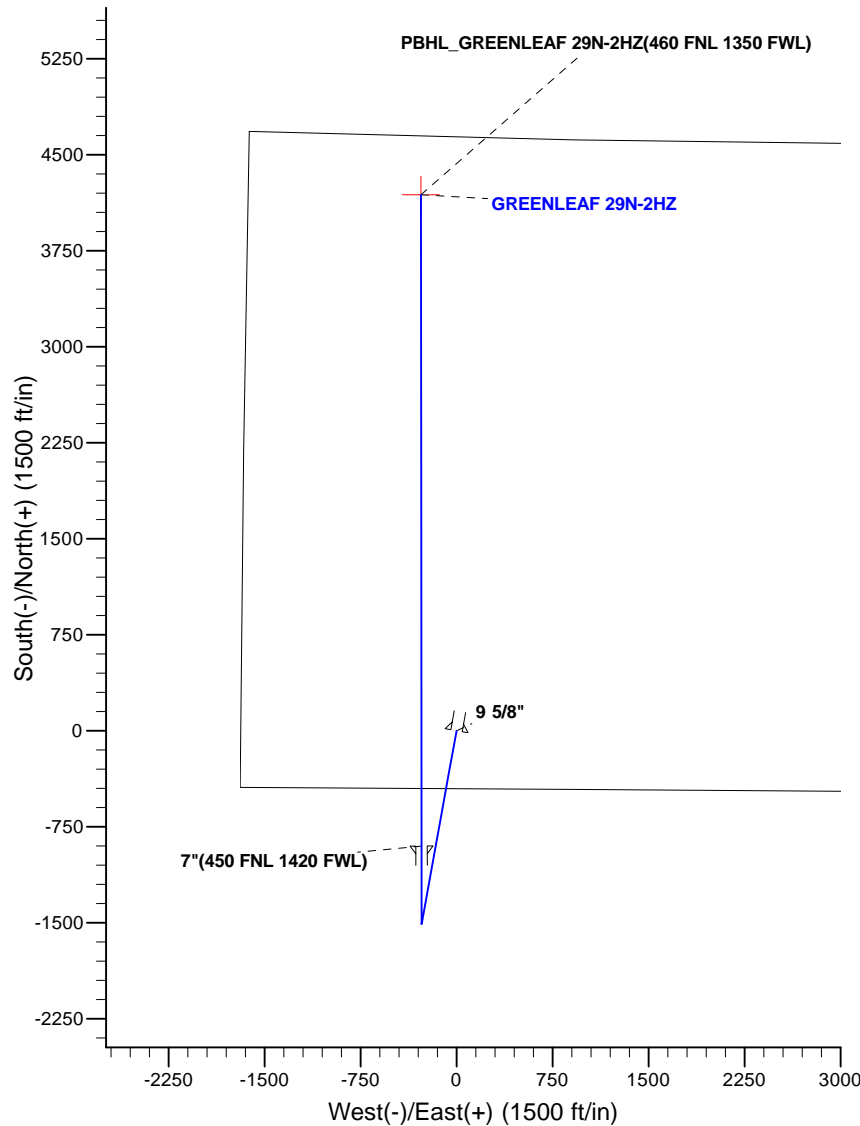
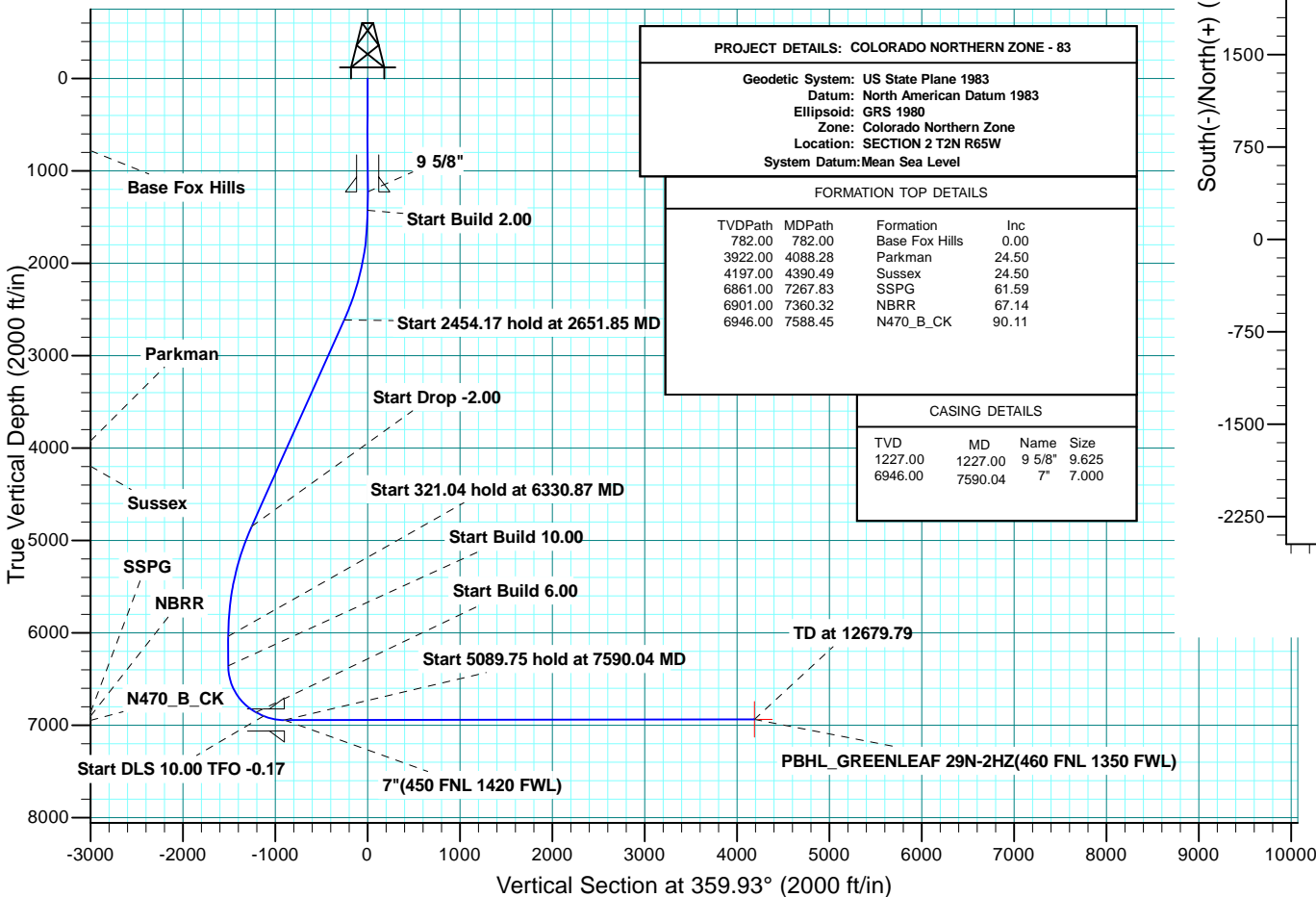

Plan: PLAN #1 PRELIMINARY (GREENLEAF 29N-2HZ/OH)

Created By: R.Scott Date: 9:54, September 04 2014



Scientific Drilling

US ROCKIES REGION PLANNING

COLORADO NORTHERN ZONE - 83

GREENLEAF 14-2HZ PAD

GREENLEAF 29N-2HZ

OH

Plan: PLAN #1 PRELIMINARY

Standard Planning Report

03 September, 2014

Database:	Denver Sales	Local Co-ordinate Reference:	Well GREENLEAF 29N-2HZ
Company:	US ROCKIES REGION PLANNING	TVD Reference:	GL 4854 & KB 17 @ 4871.00ft (ASSUMED)
Project:	COLORADO NORTHERN ZONE - 83	MD Reference:	GL 4854 & KB 17 @ 4871.00ft (ASSUMED)
Site:	GREENLEAF 14-2HZ PAD	North Reference:	True
Well:	GREENLEAF 29N-2HZ	Survey Calculation Method:	Minimum Curvature
Wellbore:	OH		
Design:	PLAN #1 PRELIMINARY		

Project	COLORADO NORTHERN ZONE - 83, KERR MCGEE OIL & GAS ONSHORE LP		
Map System:	US State Plane 1983	System Datum:	Mean Sea Level
Geo Datum:	North American Datum 1983		
Map Zone:	Colorado Northern Zone		

Site	GREENLEAF 14-2HZ PAD, SECTION 2 T2N R65W			
Site Position:		Northing:	1,302,935.38 usft	Latitude: 40.1617130
From:	Lat/Long	Easting:	3,241,862.27 usft	Longitude: -104.6346140
Position Uncertainty:	0.00 ft	Slot Radius:	13.200 in	Grid Convergence: 0.56 °

Well	GREENLEAF 29N-2HZ, 453 FSL 1686 FWL			
Well Position	+N/-S	-0.37 ft	Northing:	1,302,935.59 usft
	+E/-W	59.81 ft	Easting:	3,241,922.08 usft
Position Uncertainty		0.00 ft	Wellhead Elevation:	0.00 ft
			Ground Level:	4,854.00 ft

Wellbore	OH				
Magnetics	Model Name	Sample Date	Declination (°)	Dip Angle (°)	Field Strength (nT)
	BGGM2014	8/21/2014	8.43	66.76	52,580

Design	PLAN #1 PRELIMINARY			
Audit Notes:				
Version:	Phase:	PLAN	Tie On Depth:	0.00
Vertical Section:	Depth From (TVD) (ft)	+N/-S (ft)	+E/-W (ft)	Direction (°)
	0.00	0.00	0.00	359.93

Plan Sections										
Measured Depth (ft)	Inclination (°)	Azimuth (°)	Vertical Depth (ft)	+N/-S (ft)	+E/-W (ft)	Dogleg Rate (°/100usft)	Build Rate (°/100usft)	Turn Rate (°/100usft)	TFO (°)	Target
0.00	0.00	0.00	0.00	0.00	0.00	0.00	0.00	0.00	0.00	
1,427.00	0.00	0.00	1,427.00	0.00	0.00	0.00	0.00	0.00	0.00	
2,651.85	24.50	190.23	2,614.88	-253.78	-45.80	2.00	2.00	0.00	190.23	
5,106.02	24.50	190.23	4,848.12	-1,255.22	-226.52	0.00	0.00	0.00	0.00	
6,330.87	0.00	0.00	6,036.00	-1,509.00	-272.32	2.00	-2.00	0.00	180.00	
6,651.91	0.00	0.00	6,357.04	-1,509.00	-272.32	0.00	0.00	0.00	0.00	
7,267.83	61.59	0.00	6,861.00	-1,208.63	-272.32	10.00	10.00	0.00	0.00	
7,360.32	67.14	0.00	6,901.00	-1,125.27	-272.32	6.00	6.00	0.00	0.00	
7,590.04	90.11	359.93	6,946.00	-901.57	-272.45	10.00	10.00	-0.03	-0.17	
12,679.79	90.11	359.93	6,936.00	4,188.16	-278.32	0.00	0.00	0.00	0.00	PBHL_GREENLEAF :

Database:	Denver Sales	Local Co-ordinate Reference:	Well GREENLEAF 29N-2HZ
Company:	US ROCKIES REGION PLANNING	TVD Reference:	GL 4854 & KB 17 @ 4871.00ft (ASSUMED)
Project:	COLORADO NORTHERN ZONE - 83	MD Reference:	GL 4854 & KB 17 @ 4871.00ft (ASSUMED)
Site:	GREENLEAF 14-2HZ PAD	North Reference:	True
Well:	GREENLEAF 29N-2HZ	Survey Calculation Method:	Minimum Curvature
Wellbore:	OH		
Design:	PLAN #1 PRELIMINARY		

Planned Survey									
Measured Depth (ft)	Inclination (°)	Azimuth (°)	Vertical Depth (ft)	+N/-S (ft)	+E/-W (ft)	Vertical Section (ft)	Dogleg Rate (°/100usft)	Build Rate (°/100usft)	Turn Rate (°/100usft)
0.00	0.00	0.00	0.00	0.00	0.00	0.00	0.00	0.00	0.00
100.00	0.00	0.00	100.00	0.00	0.00	0.00	0.00	0.00	0.00
200.00	0.00	0.00	200.00	0.00	0.00	0.00	0.00	0.00	0.00
300.00	0.00	0.00	300.00	0.00	0.00	0.00	0.00	0.00	0.00
400.00	0.00	0.00	400.00	0.00	0.00	0.00	0.00	0.00	0.00
500.00	0.00	0.00	500.00	0.00	0.00	0.00	0.00	0.00	0.00
600.00	0.00	0.00	600.00	0.00	0.00	0.00	0.00	0.00	0.00
700.00	0.00	0.00	700.00	0.00	0.00	0.00	0.00	0.00	0.00
782.00	0.00	0.00	782.00	0.00	0.00	0.00	0.00	0.00	0.00
Base Fox Hills									
800.00	0.00	0.00	800.00	0.00	0.00	0.00	0.00	0.00	0.00
900.00	0.00	0.00	900.00	0.00	0.00	0.00	0.00	0.00	0.00
1,000.00	0.00	0.00	1,000.00	0.00	0.00	0.00	0.00	0.00	0.00
1,100.00	0.00	0.00	1,100.00	0.00	0.00	0.00	0.00	0.00	0.00
1,200.00	0.00	0.00	1,200.00	0.00	0.00	0.00	0.00	0.00	0.00
1,227.00	0.00	0.00	1,227.00	0.00	0.00	0.00	0.00	0.00	0.00
Surface Csg Setting Depth - 9 5/8"									
1,300.00	0.00	0.00	1,300.00	0.00	0.00	0.00	0.00	0.00	0.00
1,400.00	0.00	0.00	1,400.00	0.00	0.00	0.00	0.00	0.00	0.00
1,427.00	0.00	0.00	1,427.00	0.00	0.00	0.00	0.00	0.00	0.00
Start Build 2.00									
1,500.00	1.46	190.23	1,499.99	-0.92	-0.17	-0.92	2.00	2.00	0.00
1,600.00	3.46	190.23	1,599.89	-5.14	-0.93	-5.14	2.00	2.00	0.00
1,700.00	5.46	190.23	1,699.59	-12.79	-2.31	-12.79	2.00	2.00	0.00
1,800.00	7.46	190.23	1,798.95	-23.86	-4.31	-23.86	2.00	2.00	0.00
1,900.00	9.46	190.23	1,897.85	-38.34	-6.92	-38.33	2.00	2.00	0.00
2,000.00	11.46	190.23	1,996.19	-56.21	-10.14	-56.19	2.00	2.00	0.00
2,100.00	13.46	190.23	2,093.83	-77.44	-13.97	-77.42	2.00	2.00	0.00
2,200.00	15.46	190.23	2,190.65	-102.01	-18.41	-101.99	2.00	2.00	0.00
2,300.00	17.46	190.23	2,286.55	-129.89	-23.44	-129.86	2.00	2.00	0.00
2,400.00	19.46	190.23	2,381.40	-161.05	-29.06	-161.02	2.00	2.00	0.00
2,500.00	21.46	190.23	2,475.09	-195.45	-35.27	-195.41	2.00	2.00	0.00
2,600.00	23.46	190.23	2,567.50	-233.04	-42.06	-232.99	2.00	2.00	0.00
2,651.85	24.50	190.23	2,614.88	-253.78	-45.80	-253.73	2.00	2.00	0.00
Start 2454.17 hold at 2651.85 MD									
2,700.00	24.50	190.23	2,658.69	-273.43	-49.34	-273.37	0.00	0.00	0.00
2,800.00	24.50	190.23	2,749.69	-314.23	-56.71	-314.16	0.00	0.00	0.00
2,900.00	24.50	190.23	2,840.68	-355.04	-64.07	-354.96	0.00	0.00	0.00
3,000.00	24.50	190.23	2,931.68	-395.84	-71.44	-395.76	0.00	0.00	0.00
3,100.00	24.50	190.23	3,022.68	-436.65	-78.80	-436.55	0.00	0.00	0.00
3,200.00	24.50	190.23	3,113.68	-477.46	-86.16	-477.35	0.00	0.00	0.00
3,300.00	24.50	190.23	3,204.68	-518.26	-93.53	-518.15	0.00	0.00	0.00
3,400.00	24.50	190.23	3,295.68	-559.07	-100.89	-558.94	0.00	0.00	0.00
3,500.00	24.50	190.23	3,386.67	-599.87	-108.26	-599.74	0.00	0.00	0.00
3,600.00	24.50	190.23	3,477.67	-640.68	-115.62	-640.54	0.00	0.00	0.00
3,700.00	24.50	190.23	3,568.67	-681.48	-122.98	-681.33	0.00	0.00	0.00
3,800.00	24.50	190.23	3,659.67	-722.29	-130.35	-722.13	0.00	0.00	0.00
3,900.00	24.50	190.23	3,750.67	-763.09	-137.71	-762.93	0.00	0.00	0.00
4,000.00	24.50	190.23	3,841.67	-803.90	-145.07	-803.72	0.00	0.00	0.00
4,088.28	24.50	190.23	3,922.00	-839.92	-151.58	-839.74	0.00	0.00	0.00
Parkman									
4,100.00	24.50	190.23	3,932.66	-844.71	-152.44	-844.52	0.00	0.00	0.00
4,200.00	24.50	190.23	4,023.66	-885.51	-159.80	-885.32	0.00	0.00	0.00
4,300.00	24.50	190.23	4,114.66	-926.32	-167.17	-926.11	0.00	0.00	0.00

Database:	Denver Sales	Local Co-ordinate Reference:	Well GREENLEAF 29N-2HZ
Company:	US ROCKIES REGION PLANNING	TVD Reference:	GL 4854 & KB 17 @ 4871.00ft (ASSUMED)
Project:	COLORADO NORTHERN ZONE - 83	MD Reference:	GL 4854 & KB 17 @ 4871.00ft (ASSUMED)
Site:	GREENLEAF 14-2HZ PAD	North Reference:	True
Well:	GREENLEAF 29N-2HZ	Survey Calculation Method:	Minimum Curvature
Wellbore:	OH		
Design:	PLAN #1 PRELIMINARY		

Planned Survey									
Measured Depth (ft)	Inclination (°)	Azimuth (°)	Vertical Depth (ft)	+N/-S (ft)	+E/-W (ft)	Vertical Section (ft)	Dogleg Rate (°/100usft)	Build Rate (°/100usft)	Turn Rate (°/100usft)
4,390.49	24.50	190.23	4,197.00	-963.24	-173.83	-963.03	0.00	0.00	0.00
Sussex									
4,400.00	24.50	190.23	4,205.66	-967.12	-174.53	-966.91	0.00	0.00	0.00
4,500.00	24.50	190.23	4,296.66	-1,007.93	-181.89	-1,007.71	0.00	0.00	0.00
4,600.00	24.50	190.23	4,387.65	-1,048.73	-189.26	-1,048.50	0.00	0.00	0.00
4,700.00	24.50	190.23	4,478.65	-1,089.54	-196.62	-1,089.30	0.00	0.00	0.00
4,800.00	24.50	190.23	4,569.65	-1,130.34	-203.99	-1,130.09	0.00	0.00	0.00
4,900.00	24.50	190.23	4,660.65	-1,171.15	-211.35	-1,170.89	0.00	0.00	0.00
5,000.00	24.50	190.23	4,751.65	-1,211.96	-218.71	-1,211.69	0.00	0.00	0.00
5,100.00	24.50	190.23	4,842.65	-1,252.76	-226.08	-1,252.48	0.00	0.00	0.00
5,106.02	24.50	190.23	4,848.12	-1,255.22	-226.52	-1,254.94	0.00	0.00	0.00
Start Drop -2.00									
5,200.00	22.62	190.23	4,934.27	-1,292.18	-233.19	-1,291.89	2.00	-2.00	0.00
5,300.00	20.62	190.23	5,027.23	-1,328.43	-239.73	-1,328.14	2.00	-2.00	0.00
5,400.00	18.62	190.23	5,121.42	-1,361.47	-245.70	-1,361.17	2.00	-2.00	0.00
5,500.00	16.62	190.23	5,216.73	-1,391.25	-251.07	-1,390.95	2.00	-2.00	0.00
5,600.00	14.62	190.23	5,313.03	-1,417.75	-255.85	-1,417.43	2.00	-2.00	0.00
5,700.00	12.62	190.23	5,410.21	-1,440.92	-260.03	-1,440.60	2.00	-2.00	0.00
5,800.00	10.62	190.23	5,508.16	-1,460.73	-263.61	-1,460.41	2.00	-2.00	0.00
5,900.00	8.62	190.23	5,606.75	-1,477.17	-266.58	-1,476.85	2.00	-2.00	0.00
6,000.00	6.62	190.23	5,705.86	-1,490.22	-268.93	-1,489.89	2.00	-2.00	0.00
6,100.00	4.62	190.23	5,805.38	-1,499.85	-270.67	-1,499.52	2.00	-2.00	0.00
6,200.00	2.62	190.23	5,905.17	-1,506.06	-271.79	-1,505.73	2.00	-2.00	0.00
6,300.00	0.62	190.23	6,005.13	-1,508.84	-272.29	-1,508.50	2.00	-2.00	0.00
6,330.87	0.00	0.00	6,036.00	-1,509.00	-272.32	-1,508.67	2.00	-2.00	0.00
Start 321.04 hold at 6330.87 MD									
6,400.00	0.00	0.00	6,105.13	-1,509.00	-272.32	-1,508.67	0.00	0.00	0.00
6,500.00	0.00	0.00	6,205.13	-1,509.00	-272.32	-1,508.67	0.00	0.00	0.00
6,600.00	0.00	0.00	6,305.13	-1,509.00	-272.32	-1,508.67	0.00	0.00	0.00
6,651.91	0.00	0.00	6,357.04	-1,509.00	-272.32	-1,508.67	0.00	0.00	0.00
Start Build 10.00									
6,700.00	4.81	0.00	6,405.07	-1,506.98	-272.32	-1,506.65	10.00	10.00	0.00
6,800.00	14.81	0.00	6,503.48	-1,489.97	-272.32	-1,489.64	10.00	10.00	0.00
6,900.00	24.81	0.00	6,597.45	-1,456.12	-272.32	-1,455.79	10.00	10.00	0.00
7,000.00	34.81	0.00	6,684.11	-1,406.48	-272.32	-1,406.14	10.00	10.00	0.00
7,100.00	44.81	0.00	6,760.83	-1,342.54	-272.32	-1,342.20	10.00	10.00	0.00
7,200.00	54.81	0.00	6,825.28	-1,266.24	-272.32	-1,265.91	10.00	10.00	0.00
7,267.83	61.59	0.00	6,861.00	-1,208.63	-272.32	-1,208.30	10.00	10.00	0.00
Start Build 6.00 - SSPG									
7,300.00	63.52	0.00	6,875.83	-1,180.08	-272.32	-1,179.75	6.00	6.00	0.00
7,360.32	67.14	0.00	6,901.00	-1,125.27	-272.32	-1,124.94	6.00	6.00	0.00
Start DLS 10.00 TFO -0.17 - NBRR									
7,400.00	71.11	359.99	6,915.14	-1,088.21	-272.32	-1,087.87	10.00	10.00	-0.03
7,500.00	81.11	359.96	6,939.11	-991.25	-272.37	-990.92	10.00	10.00	-0.03
7,588.45	90.11	359.93	6,946.00	-903.17	-272.45	-902.83	10.18	10.18	-0.03
N470_B_CK									
7,590.04	90.11	359.93	6,946.00	-901.57	-272.45	-901.24	0.00	0.00	0.00
Start 5089.75 hold at 7590.04 MD - 7"(450 FNL 1420 FWL)									
7,600.00	90.11	359.93	6,945.98	-891.61	-272.47	-891.28	0.00	0.00	0.00
7,700.00	90.11	359.93	6,945.78	-791.61	-272.58	-791.28	0.00	0.00	0.00
7,800.00	90.11	359.93	6,945.58	-691.61	-272.70	-691.28	0.00	0.00	0.00
7,900.00	90.11	359.93	6,945.39	-591.61	-272.81	-591.28	0.00	0.00	0.00
8,000.00	90.11	359.93	6,945.19	-491.61	-272.93	-491.28	0.00	0.00	0.00

Database:	Denver Sales	Local Co-ordinate Reference:	Well GREENLEAF 29N-2HZ
Company:	US ROCKIES REGION PLANNING	TVD Reference:	GL 4854 & KB 17 @ 4871.00ft (ASSUMED)
Project:	COLORADO NORTHERN ZONE - 83	MD Reference:	GL 4854 & KB 17 @ 4871.00ft (ASSUMED)
Site:	GREENLEAF 14-2HZ PAD	North Reference:	True
Well:	GREENLEAF 29N-2HZ	Survey Calculation Method:	Minimum Curvature
Wellbore:	OH		
Design:	PLAN #1 PRELIMINARY		

Planned Survey									
Measured Depth (ft)	Inclination (°)	Azimuth (°)	Vertical Depth (ft)	+N/-S (ft)	+E/-W (ft)	Vertical Section (ft)	Dogleg Rate (°/100usft)	Build Rate (°/100usft)	Turn Rate (°/100usft)
8,100.00	90.11	359.93	6,945.00	-391.61	-273.04	-391.28	0.00	0.00	0.00
8,200.00	90.11	359.93	6,944.80	-291.61	-273.16	-291.28	0.00	0.00	0.00
8,300.00	90.11	359.93	6,944.60	-191.61	-273.27	-191.28	0.00	0.00	0.00
8,400.00	90.11	359.93	6,944.41	-91.61	-273.39	-91.28	0.00	0.00	0.00
8,500.00	90.11	359.93	6,944.21	8.39	-273.50	8.72	0.00	0.00	0.00
8,600.00	90.11	359.93	6,944.01	108.39	-273.62	108.72	0.00	0.00	0.00
8,700.00	90.11	359.93	6,943.82	208.39	-273.73	208.72	0.00	0.00	0.00
8,800.00	90.11	359.93	6,943.62	308.39	-273.85	308.72	0.00	0.00	0.00
8,900.00	90.11	359.93	6,943.42	408.39	-273.96	408.72	0.00	0.00	0.00
9,000.00	90.11	359.93	6,943.23	508.38	-274.08	508.72	0.00	0.00	0.00
9,100.00	90.11	359.93	6,943.03	608.38	-274.19	608.72	0.00	0.00	0.00
9,200.00	90.11	359.93	6,942.83	708.38	-274.31	708.72	0.00	0.00	0.00
9,300.00	90.11	359.93	6,942.64	808.38	-274.42	808.72	0.00	0.00	0.00
9,400.00	90.11	359.93	6,942.44	908.38	-274.54	908.72	0.00	0.00	0.00
9,500.00	90.11	359.93	6,942.25	1,008.38	-274.66	1,008.72	0.00	0.00	0.00
9,600.00	90.11	359.93	6,942.05	1,108.38	-274.77	1,108.72	0.00	0.00	0.00
9,700.00	90.11	359.93	6,941.85	1,208.38	-274.89	1,208.72	0.00	0.00	0.00
9,800.00	90.11	359.93	6,941.66	1,308.38	-275.00	1,308.72	0.00	0.00	0.00
9,900.00	90.11	359.93	6,941.46	1,408.38	-275.12	1,408.72	0.00	0.00	0.00
10,000.00	90.11	359.93	6,941.26	1,508.38	-275.23	1,508.72	0.00	0.00	0.00
10,100.00	90.11	359.93	6,941.07	1,608.38	-275.35	1,608.72	0.00	0.00	0.00
10,200.00	90.11	359.93	6,940.87	1,708.38	-275.46	1,708.72	0.00	0.00	0.00
10,300.00	90.11	359.93	6,940.67	1,808.38	-275.58	1,808.72	0.00	0.00	0.00
10,400.00	90.11	359.93	6,940.48	1,908.38	-275.69	1,908.72	0.00	0.00	0.00
10,500.00	90.11	359.93	6,940.28	2,008.38	-275.81	2,008.72	0.00	0.00	0.00
10,600.00	90.11	359.93	6,940.09	2,108.38	-275.92	2,108.72	0.00	0.00	0.00
10,700.00	90.11	359.93	6,939.89	2,208.38	-276.04	2,208.72	0.00	0.00	0.00
10,800.00	90.11	359.93	6,939.69	2,308.38	-276.15	2,308.72	0.00	0.00	0.00
10,900.00	90.11	359.93	6,939.50	2,408.38	-276.27	2,408.72	0.00	0.00	0.00
11,000.00	90.11	359.93	6,939.30	2,508.38	-276.38	2,508.72	0.00	0.00	0.00
11,100.00	90.11	359.93	6,939.10	2,608.38	-276.50	2,608.72	0.00	0.00	0.00
11,200.00	90.11	359.93	6,938.91	2,708.38	-276.61	2,708.72	0.00	0.00	0.00
11,300.00	90.11	359.93	6,938.71	2,808.38	-276.73	2,808.72	0.00	0.00	0.00
11,400.00	90.11	359.93	6,938.51	2,908.38	-276.85	2,908.71	0.00	0.00	0.00
11,500.00	90.11	359.93	6,938.32	3,008.38	-276.96	3,008.71	0.00	0.00	0.00
11,600.00	90.11	359.93	6,938.12	3,108.38	-277.08	3,108.71	0.00	0.00	0.00
11,700.00	90.11	359.93	6,937.92	3,208.38	-277.19	3,208.71	0.00	0.00	0.00
11,800.00	90.11	359.93	6,937.73	3,308.38	-277.31	3,308.71	0.00	0.00	0.00
11,900.00	90.11	359.93	6,937.53	3,408.38	-277.42	3,408.71	0.00	0.00	0.00
12,000.00	90.11	359.93	6,937.34	3,508.38	-277.54	3,508.71	0.00	0.00	0.00
12,100.00	90.11	359.93	6,937.14	3,608.38	-277.65	3,608.71	0.00	0.00	0.00
12,200.00	90.11	359.93	6,936.94	3,708.38	-277.77	3,708.71	0.00	0.00	0.00
12,300.00	90.11	359.93	6,936.75	3,808.38	-277.88	3,808.71	0.00	0.00	0.00
12,400.00	90.11	359.93	6,936.55	3,908.38	-278.00	3,908.71	0.00	0.00	0.00
12,500.00	90.11	359.93	6,936.35	4,008.38	-278.11	4,008.71	0.00	0.00	0.00
12,600.00	90.11	359.93	6,936.16	4,108.38	-278.23	4,108.71	0.00	0.00	0.00
12,679.79	90.11	359.93	6,936.00	4,188.16	-278.32	4,188.50	0.00	0.00	0.00
TD at 12679.79 - PBHL_GREENLEAF 29N-2HZ(460 FNL 1350 FWL)									

Database:	Denver Sales	Local Co-ordinate Reference:	Well GREENLEAF 29N-2HZ
Company:	US ROCKIES REGION PLANNING	TVD Reference:	GL 4854 & KB 17 @ 4871.00ft (ASSUMED)
Project:	COLORADO NORTHERN ZONE - 83	MD Reference:	GL 4854 & KB 17 @ 4871.00ft (ASSUMED)
Site:	GREENLEAF 14-2HZ PAD	North Reference:	True
Well:	GREENLEAF 29N-2HZ	Survey Calculation Method:	Minimum Curvature
Wellbore:	OH		
Design:	PLAN #1 PRELIMINARY		

Design Targets									
Target Name	Dip Angle	Dip Dir.	TVD	+N/-S	+E/-W	Northing	Easting	Latitude	Longitude
- hit/miss target	(°)	(°)	(ft)	(ft)	(ft)	(usft)	(usft)		
- Shape									
PBHL_GREENLEAF 29I	0.00	0.00	6,936.00	4,188.16	-278.32	1,307,120.83	3,241,602.89	40.1732090	-104.6353960
- plan hits target center									
- Point									

Casing Points					
Measured Depth	Vertical Depth	Name		Casing Diameter	Hole Diameter
(ft)	(ft)			(in)	(in)
1,227.00	1,227.00	9 5/8"		9.625	13.500
7,590.04	6,946.00	7"(450 FNL 1420 FWL)		7.000	8.750

Formations					
Measured Depth	Vertical Depth	Name	Lithology	Dip	Dip Direction
(ft)	(ft)			(°)	(°)
782.00	782.00	Base Fox Hills			
1,227.00	1,227.00	Surface Csg Setting Depth			
4,088.28	3,922.00	Parkman			
4,390.49	4,197.00	Sussex			
7,267.83	6,861.00	SSPG			
7,360.32	6,901.00	NBRR			
7,588.45	6,946.00	N470_B_CK			

Plan Annotations				
Measured Depth	Vertical Depth	Local Coordinates		Comment
(ft)	(ft)	+N/-S (ft)	+E/-W (ft)	
1,427.00	1,427.00	0.00	0.00	Start Build 2.00
2,651.85	2,614.88	-253.78	-45.80	Start 2454.17 hold at 2651.85 MD
5,106.02	4,848.12	-1,255.22	-226.52	Start Drop -2.00
6,330.87	6,036.00	-1,509.00	-272.32	Start 321.04 hold at 6330.87 MD
6,651.91	6,357.04	-1,509.00	-272.32	Start Build 10.00
7,267.83	6,861.00	-1,208.63	-272.32	Start Build 6.00
7,360.32	6,901.00	-1,125.27	-272.32	Start DLS 10.00 TFO -0.17
7,590.04	6,946.00	-901.57	-272.45	Start 5089.75 hold at 7590.04 MD
12,679.79	6,936.00	4,188.16	-278.32	TD at 12679.79