

LOCATION DRAWING: NGL FACILITY C5

SECTION 29, TOWNSHIP 2 N, RANGE 64 WEST, 6TH P.M. WELD COUNTY, COLORADO.

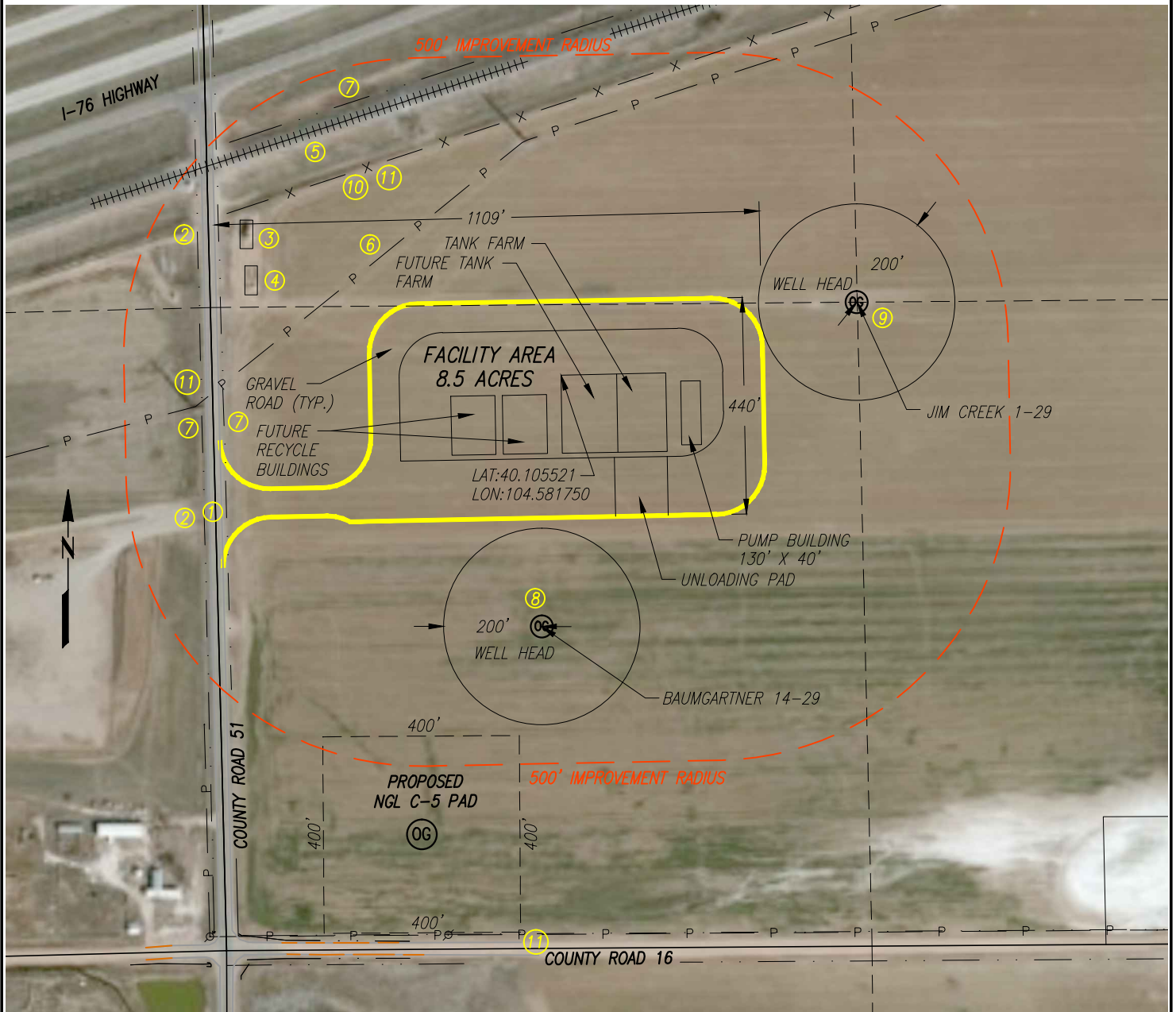

BUILDINGS:

1137' SW

BUILDING UNITS:

1182' SW

HIGH OCCUPANCY BUILDING UNITS:

5280'

DESIGNATED OUTSIDE ACTIVITY AREA:

5280'

ROADS:

① COUNTY ROAD: 709' W

② PRIVATE ROAD: 739' SW, 793' NW

UTILITIES:

③ METERS: 678' NW

④ TANKS: 639' NW

⑥ POWER LINE: 418' NW

RAILROAD:

⑤ 628' NW

WATER:

⑦ DITCH: 688' W, 732' W, 661' NW

FENCE:

⑩ 525' NW

WELLS:

⑧ BAUMGARTNER 14-29 355' S

⑨ JIM CREEK 1-29 414' NE

PROPERTY LINE:

⑪ 525' NW, 710' W, 1007' S

PREPARED FOR:

**NGL WATER
SOLUTIONS DJ, LLC.**

NOTE:

1. FACILITY LAYOUT PROVIDED BY OTHERS.

2. DISTANCES MEASURED FROM NW CORNER OF FUTURE TANK FARM.



Acklam, Inc.

Location Drawing - NGL Facility C5

DATE SURVEYED: 10/03/2014

DATE DRAFTED: 10/07/2014

DRAFTED BY: JAM

CHECKED BY: BLL

JOB No. 14580

REVISED:

Facility Footages f/ Lat/Lon

1166' FSL & 710' FWL

NOTICE: According to Colorado law you must commence any legal action based upon any defect in this survey within three years after you first discover such defect. In no event may any action based upon any defect in this survey be commenced more than ten years from the date of the certification shown hereon.