

Physical Address: 345 Comanche St.
Mail to: Box 384, Kiowa, CO 80117
Ph. 303-621-8672 - Fax 303-621-7749
www.highprairiesurvey.com

Job # 14050 Pick Six #6

Inv # 3141

High Prairie Surveying of Kiowa, Colorado has, in accordance with a request from **Wiepking Fullerton**, determined the location of **Pick Six #6** to be **2088 feet FNL**, and **2082 feet FWL**, (90° off Section lines) of **SECTION 25**, Township **10s**, Range **56w** of the 6th Principal Meridian, **Lincoln County**, Colorado.

Date: Staked on 05/29/14 drawn on 06/02/14.

Re:
Drawn:

Staked by Elijah Frank
Drawn by Dustin Cooper

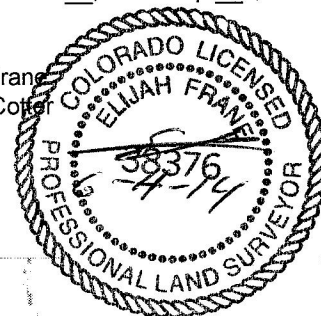

1000' Hydrology Map

There is an indicated surface water area approximately 56' Northwest of the proposed well pad at its closest point.

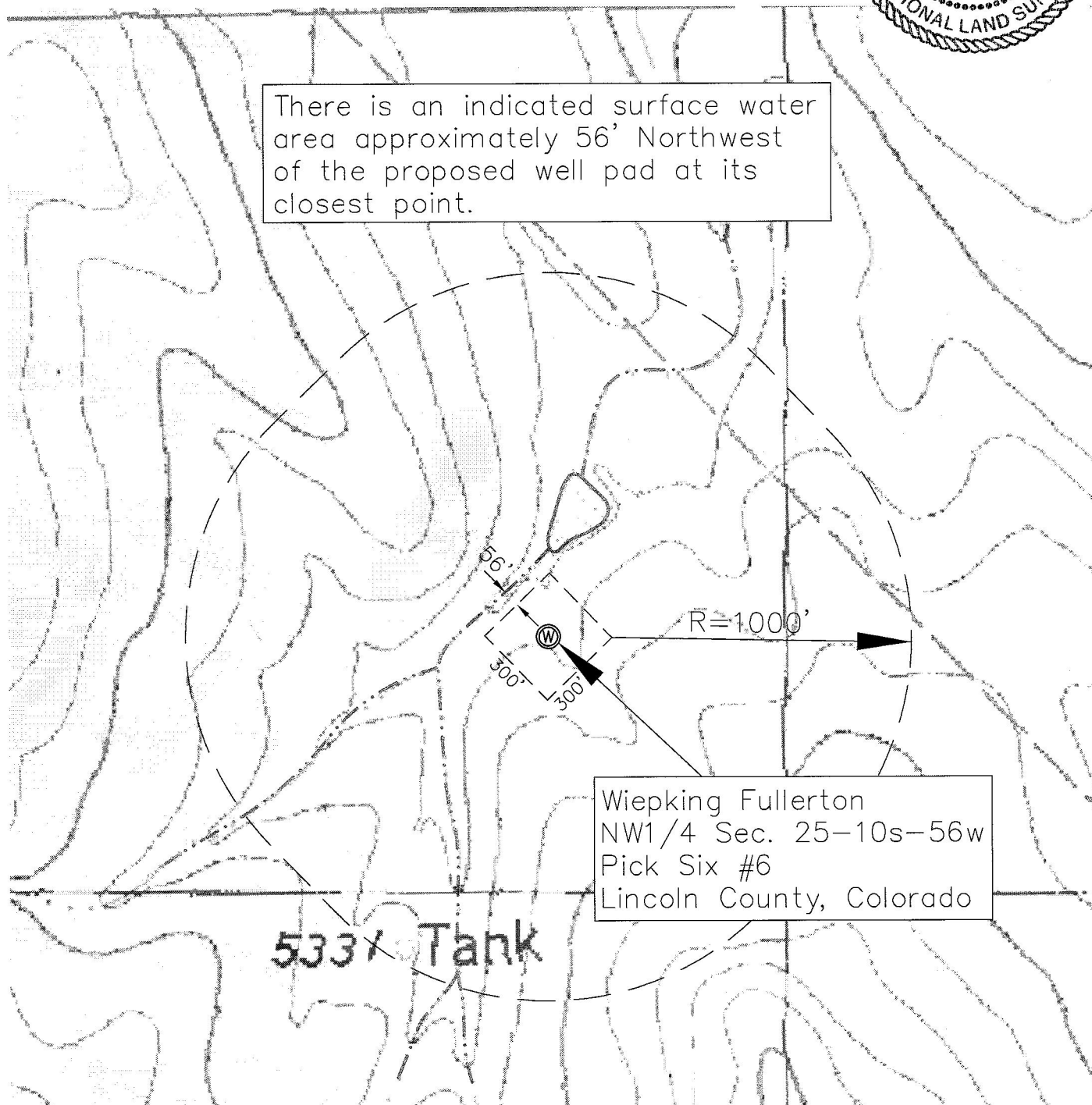

Wiepking Fullerton
NW1/4 Sec. 25-10s-56w
Pick Six #6
Lincoln County, Colorado