

NOTICE:

According to Colorado law you must commence any legal action based upon any defect in this survey within three years after you first discover such defect. In no event may any action based upon any defect in this survey be commenced more than ten years from the date of certification shown hereon.

Basis of Bearing:  
S 00°06' 48" W between AP 2 and AP3  
of Tract 52, Section 12, as shown.  
Assumed from GPS True North.



0' 600'

Scale: 1" = 600'  
U.S. Survey Feet

- ⊕ fnd. std. GLO brass cap monument
- ◇ from BLM reference markers
- survey centerline PI

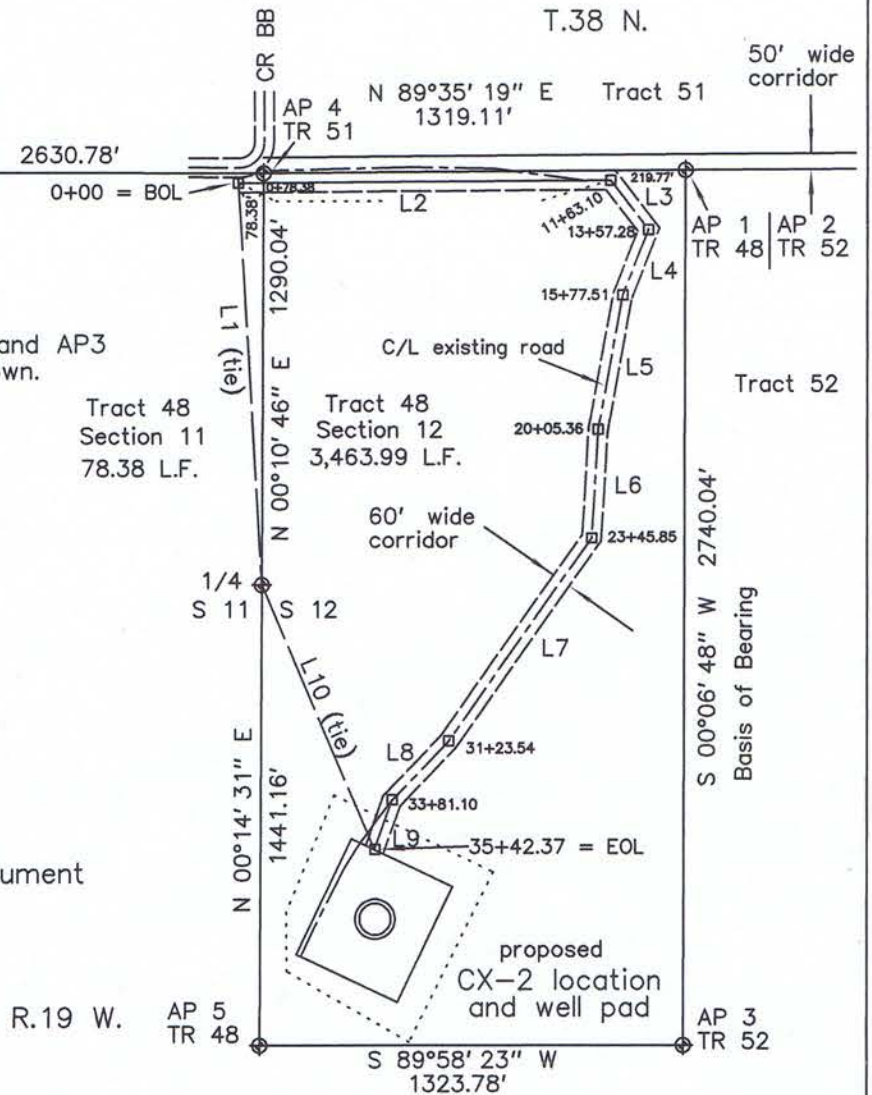

LEGAL DESCRIPTION – 60 Foot Wide Corridor

A 60 foot wide corridor contained in Tract 48 of Sections 11 and 12, T.38 N., R.19 W., NMPM, Montezuma County, Colorado, lying 30 feet each side of the following centerline description: Beginning at a point from which the E 1/4 Corner of said Section 11 bears S 03°22' 56" E a distance of 1261.67 feet; thence N 89°35' 19" E a distance of 1163.10 feet to the centerline of an existing road; thence S 37°29' 58" E a distance of 194.18 feet along said road centerline; thence S 21°19' 05" W a distance of 220.23 feet along said road centerline; thence S 10°13' 37" W a distance of 427.85 feet along said road centerline; thence S 03°25' 16" W a distance of 340.49 feet along said road centerline; thence S 35°04' 56" W a distance of 777.69 feet along said road centerline; thence S 43°17' 35" W a distance of 257.56 feet along said road centerline; thence leaving said road centerline S 19°35' 04" W a distance of 161.27 feet to a point on the proposed CX-2 well pad and the end of said 60 foot wide corridor, from which point the W 1/4 Corner of said Section 12 bears N 23°04' 39" W a distance of 900.17 feet. SUBJECT TO all easements of record or prescriptive.

LINE DESCRIPTION TABLE

L1	S 03°22' 56" E	1261.67' (tie)
L2	N 89°35' 19" E	1163.10'
L3	S 37°29' 58" E	194.18'
L4	S 21°19' 05" W	220.23'
L5	S 10°13' 37" W	427.85'
L6	S 03°25' 16" W	340.49'
L7	S 35°04' 56" W	777.69'
L8	S 43°17' 35" W	257.56'
L9	S 19°35' 04" W	161.27'
L10	N 23°04' 39" W	900.17' (tie)



KINDER MORGAN CO2 COMPANY, LP

Proposed CX-2 60 Foot Wide Corridor –  
Klecowski  
Tract 48 in Sections 11 and 12,  
T.38 N., R.19 W., NMPM,  
Montezuma County, Colorado

revised 28 September, 2014  
22 September, 2014

HUDDLESTON LAND SURVEYING  
P.O. DRAWER KK / CORTEZ, CO 81321 / (970) 565-3330

KNOW ALL MEN BY THESE PRESENTS that I, GERALD G. HUDDLESTON, do hereby certify that this plat was prepared from field notes of an actual survey made by me or under my supervision and that the same is true and accurate to the best of my knowledge and belief.