

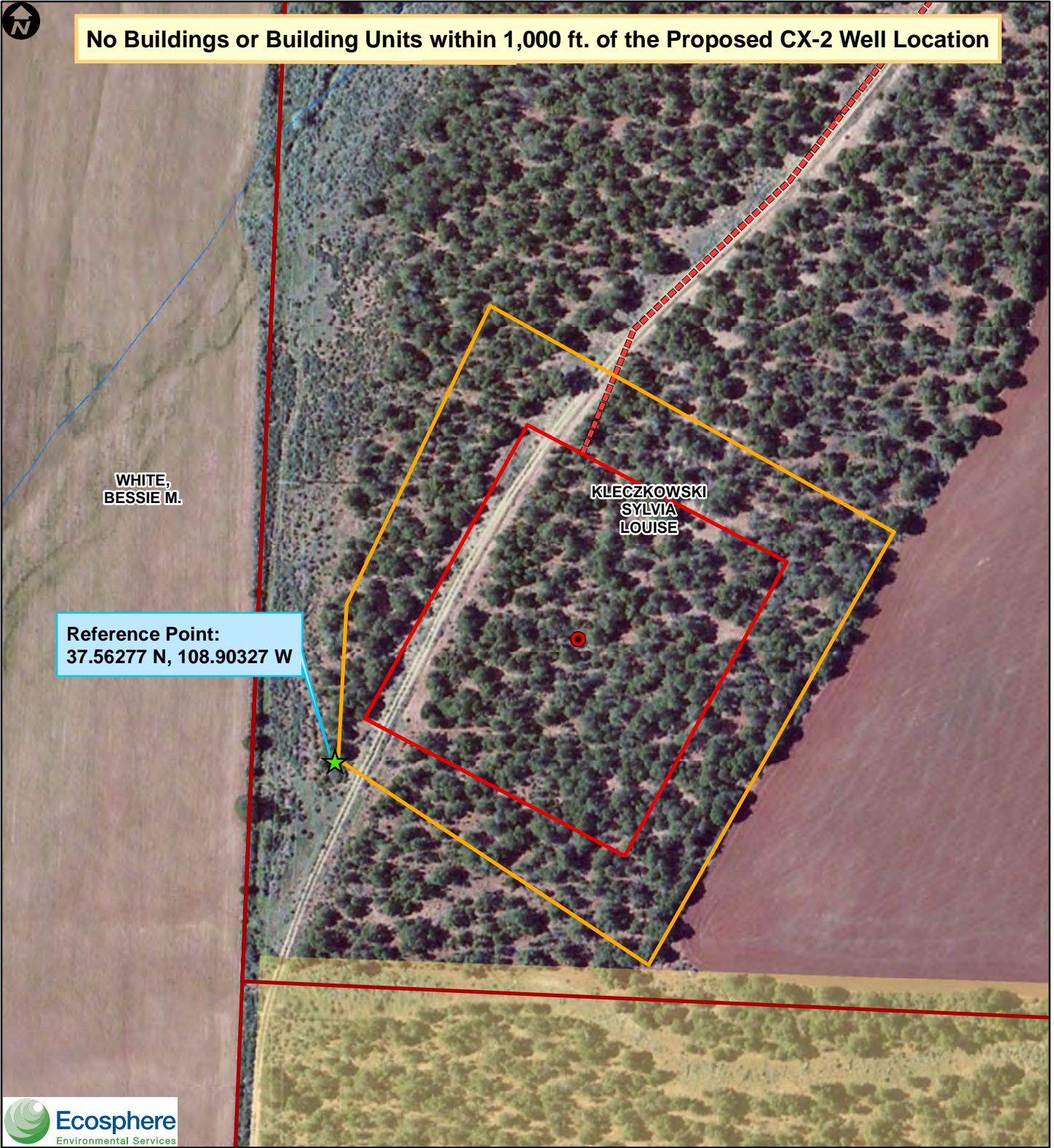

No Buildings or Building Units within 1,000 ft. of the Proposed CX-2 Well Location



- Photo Reference Point
- CX-2 Wellhead
- CX-2 Wellpad
- CX-2 Limits of Disturbance
- CX-2 Driveway Access

- Montezuma County Parcels
- Intermittent Stream
- Bureau of Land Management

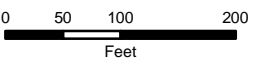

1:2,000

Date: 10/2/2014

Coordinate System: NAD 1983 StatePlane Colorado South FIPS 0503 Feet

Kinder Morgan CO2

CX-2 CO2 Well

Reference Map

Montezuma County, CO

Sec. 12, T. 38N, R. 19W

Ruin Canyon, CO 1:24k