

Section 6  
T. 7 S., R. 93 W.

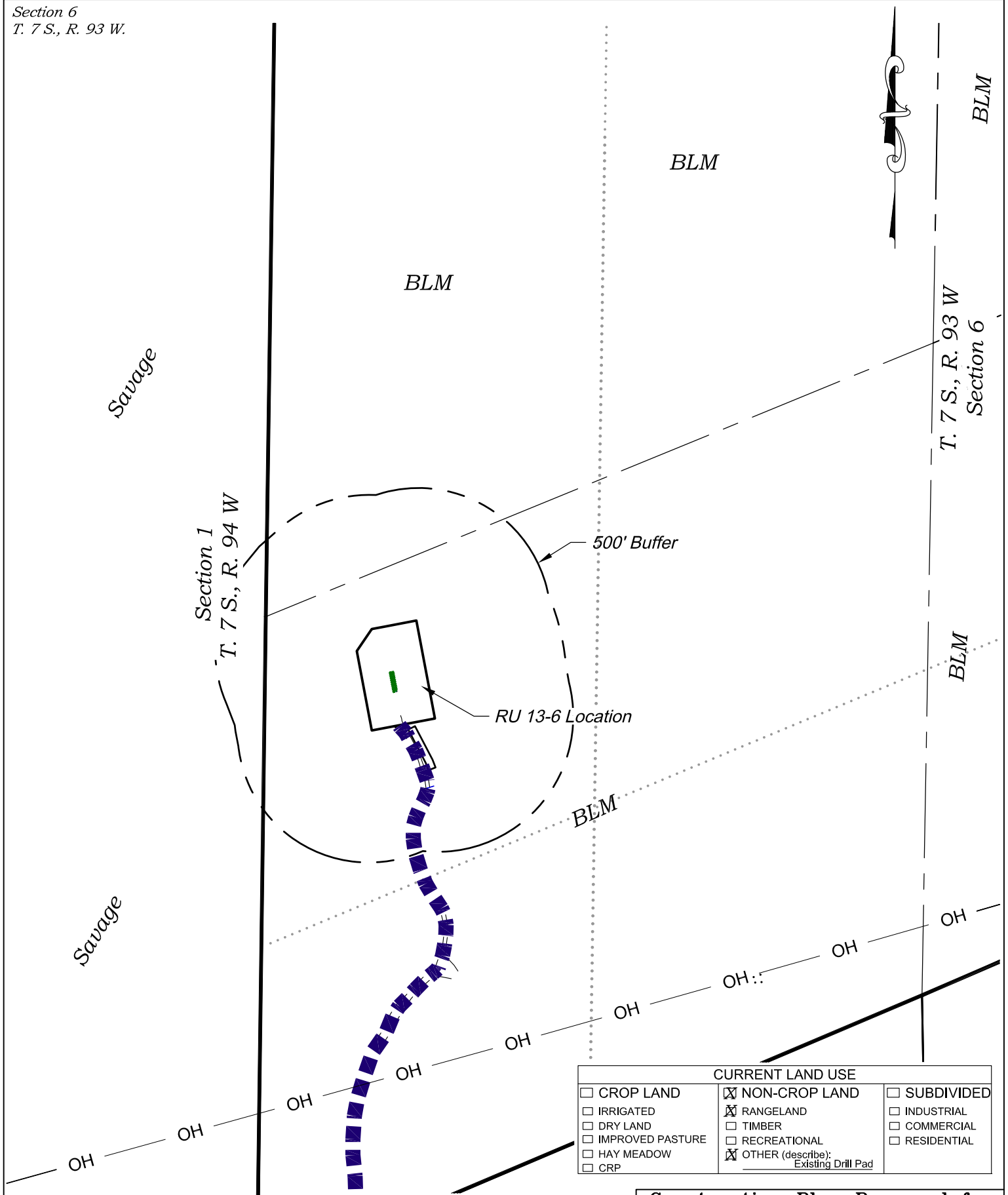

CURRENT LAND USE		
<input type="checkbox"/> CROP LAND	<input checked="" type="checkbox"/> NON-CROP LAND	<input type="checkbox"/> SUBDIVIDED
<input type="checkbox"/> IRRIGATED	<input checked="" type="checkbox"/> RANGELAND	<input type="checkbox"/> INDUSTRIAL
<input type="checkbox"/> DRY LAND	<input type="checkbox"/> TIMBER	<input type="checkbox"/> COMMERCIAL
<input type="checkbox"/> IMPROVED PASTURE	<input type="checkbox"/> RECREATIONAL	<input type="checkbox"/> RESIDENTIAL
<input type="checkbox"/> HAY MEADOW	<input checked="" type="checkbox"/> OTHER (describe): Existing Drill Pad	
<input type="checkbox"/> CRP		

136 East Third Street  
Rifle, Colorado 81650  
Ph. (970) 625-2720  
Fax (970) 625-2773



**BOOKCLIFF**  
Survey Services, Inc.

SCALE: 1" = 500'  
DATE: 8/28/14  
PLAT: 6 of 7  
PROJECT: Valley  
DFT: cws

**Construction Plan Prepared for:**  
**WPXENERGY** WPX Energy Rocky Mountain, LLC

*RU 13-6 Drill Pad - Plat 6  
LOCATION*

Section 6  
T. 7 S., R. 93 W.

Leverich

BLM

Savage

Section 1  
T. 7 S., R. 94 W

T. 7 S., R. 93 W  
Section 6

BLM

Savage

RU 13-6 Location

Exist. RU 423-6

BLM

OH

OH

OH

OH

RU 21-6  
N Az. 17°43'17"  
2862 ft.

907'

BLM

RU 321-6  
N Az. 35°31'46"  
2506 ft.

316'

RU 422-6  
N Az. 40°03'00"  
2261 ft.

272'

RU 322-6  
N Az. 43°00'37"  
2020 ft.

357'

RU 22-6  
N Az. 41°05'13"  
1672 ft.

396'

RU 323-6  
N Az. 52°47'03"  
1448 ft.

649'

RU 423-6  
N Az. 77°06'36"  
1556 ft.

342'

RU 23-6  
N Az. 87°10'03"  
1333 ft.

439'

RU 324-6  
N Az. 103°15'13"  
1503 ft.

612'

RU 424-6  
N Az. 114°03'11"  
2012 ft.

319'

RU 524-6  
N Az. 121°45'07"  
2151 ft.

RU 413-6  
N Az. 153°28'42"  
941 ft.

880'

RU 314-6  
N Az. 174°24'45"  
1685 ft.

RU 313-6  
N Az. 163°15'56"  
391 ft.

RU 513-6  
N Az. 7°08'33"  
304 ft.

RU 12-6  
N Az. 2°12'43"  
706 ft.

RU 312-6  
N Az. 9°44'06"  
998 ft.

RU 412-6  
N Az. 354°17'48"  
1494 ft.

RU 512-6  
N Az. 354°47'51"  
1911 ft.

RU 311-6  
N Az. 0°22'57"  
2375 ft.

RU 11-6  
N Az. 3°23'54"  
2659 ft.

#### CURRENT LAND USE

<input type="checkbox"/> CROP LAND	<input checked="" type="checkbox"/> NON-CROP LAND	<input type="checkbox"/> SUBDIVIDED
<input type="checkbox"/> IRRIGATED	<input checked="" type="checkbox"/> RANGELAND	<input type="checkbox"/> INDUSTRIAL
<input type="checkbox"/> DRY LAND	<input type="checkbox"/> TIMBER	<input type="checkbox"/> COMMERCIAL
<input type="checkbox"/> IMPROVED PASTURE	<input type="checkbox"/> RECREATIONAL	<input type="checkbox"/> RESIDENTIAL
<input type="checkbox"/> HAY MEADOW	<input type="checkbox"/> OTHER (describe):	
<input type="checkbox"/> CRP		

Construction Plan Prepared for:  
**WPXENERGY** WPX Energy Rocky Mountain, LLC

RU 13-6 Drill Pad - Plat 6A  
LOCATION SUPPLEMENT

136 East Third Street  
Rifle, Colorado 81650  
Ph. (970) 625-2720  
Fax (970) 625-2773



**BOOKCLIFF**  
Survey Services, Inc.

SCALE: 1" = 500'  
DATE: 8/28/14  
PLAT: 6A of 7  
PROJECT: Valley  
DFT: cws

*Visible Improvements to Well Head*

<i>Description</i>	<i>Building</i>	<i>Building Unit</i>	<i>High Occu. Building</i>	<i>DOAA</i>	<i>Public Road</i>	<i>Above Ground Utility</i>	<i>Railroad</i>	<i>Property Line</i>
RU 524-6	322° 4611	322° 4611	>5280	>5280	267° 2196	164° 1479	>5280	271° 521
RU 424-6	322° 4604	322° 4604	>5280	>5280	267° 2196	164° 1486	>5280	271° 520
RU 324-6	322° 4597	322° 4597	>5280	>5280	267° 2196	164° 1494	>5280	271° 518
RU 23-6	322° 4591	322° 4591	>5280	>5280	267° 2196	164° 1501	>5280	271° 517
RU 423-6	322° 4584	322° 4584	>5280	>5280	267° 2196	164° 1509	>5280	271° 515
RU 323-6	322° 4577	322° 4577	>5280	>5280	267° 2196	164° 1516	>5280	271° 514
RU 22-6	322° 4571	322° 4571	>5280	>5280	267° 2196	164° 1524	>5280	271° 512
RU 322-6	322° 4564	322° 4564	>5280	>5280	267° 2196	164° 1531	>5280	271° 511
RU 422-6	322° 4558	322° 4558	>5280	>5280	267° 2196	164° 1539	>5280	271° 509
RU 321-6	321° 4551	321° 4551	>5280	>5280	267° 2196	164° 1546	>5280	271° 508
RU 314-6	322° 4613	322° 4613	>5280	>5280	267° 2196	164° 1472	>5280	271° 513
RU 413-6	322° 4606	322° 4606	>5280	>5280	267° 2196	164° 1480	>5280	271° 511
RU 313-6	322° 4599	322° 4599	>5280	>5280	267° 2196	164° 1487	>5280	271° 510
RU 513-6	322° 4593	322° 4593	>5280	>5280	267° 2196	164° 1495	>5280	271° 508
RU 12-6	322° 4586	322° 4586	>5280	>5280	267° 2196	164° 1502	>5280	271° 507
RU 312-6	322° 4580	322° 4580	>5280	>5280	267° 2196	164° 1510	>5280	271° 505
RU 412-6	322° 4573	322° 4573	>5280	>5280	267° 2196	164° 1517	>5280	271° 504
RU 512-6	322° 4566	322° 4566	>5280	>5280	267° 2196	164° 1524	>5280	271° 502
RU 311-6	322° 4560	322° 4560	>5280	>5280	267° 2196	164° 1532	>5280	271° 501
RU 11-6	322° 4553	322° 4553	>5280	>5280	267° 2196	164° 1539	>5280	271° 499
RU 21-6	322° 4546	322° 4546	>5280	>5280	267° 2196	164° 1547	>5280	271° 498

*Production Equipment*

Seperators	323° 4879	323° 4879	>5280	>5280	267° 2231	164° 1137	>5280	271° 644
Tanks	323° 4768	323° 4768	>5280	>5280	267° 2291	164° 1233	>5280	271° 572

136 East Third Street  
Rifle, Colorado 81650  
Ph. (970) 625-2720  
Fax (970) 625-2773



SCALE: NA  
DATE: 8/28/14  
PLAT: 6B of 7  
PROJECT: Valley  
DFT: cws

**Construction Plan Prepared for:**  
**WPXENERGY** WPX Energy Rocky Mountain, LLC

*RU 13-6 Drill Pad - Plat 6B*  
*LOCATION TABLE*