

WELL DETAILS: BADGER 12C-3HZ									
GL 5138 & KB 21 @ 5159.00ft (UNIT 403)									
		+N-S 0.00	+E-W 0.00	Northing 1264136.64	Easting 3141190.73	Latitude 40.0573420		Longitude -104.9955970	
SECTION DETAILS									
MD	Inc	Azi	TVD	+N/-S	+E/-W	Dleg	TFace	VSect	
0.00	0.00	0.00	0.00	0.00	0.00	0.00	0.00	0.00	
1439.00	0.00	0.00	1439.00	0.00	0.00	0.00	0.00	0.00	
1816.67	7.55	194.24	1815.57	-24.09	-6.12	2.00	194.24	-24.14	
6814.89	7.55	194.24	6770.43	-660.91	-167.78	0.00	0.00	-662.12	
7192.56	0.00	0.00	7147.00	-685.00	-173.90	2.00	180.00	-686.26	
7376.60	0.00	0.00	7331.04	-685.00	-173.90	0.00	0.00	-686.26	
8276.60	90.00	0.42	7904.00	-112.06	-169.67	10.00	0.42	-113.30	
16291.15	90.00	0.42	7904.00	7902.28	-110.53	0.00	0.00	7901.25	PBHL_BADGER 12C-3HZ(2188 FSL 823 FWL)
DESIGN TARGET DETAILS									
Name	TVD	+N/-S	+E/-W	Northing	Easting	Latitude		Longitude	Shape
PBHL 7904.00	7902.28		-110.53	1272038.14	3141035.25	40.0790350		-104.9959920	Point
- plan hits target center									

PROJECT DETAILS: COLORADO NORTHERN ZONE - 83	
Geodetic System: US State Plane 1983	
Datum: North American Datum 1983	
Ellipsoid: GRS 1980	
Zone: Colorado Northern Zone	
Location: SECTION 15 T1N R68W	
System Datum: Mean Sea Level	

FORMATION TOP DETAILS			
TVDPath	MDPath	Formation	Inc
979.00	979.00	Base Fox Hills	0.00
4321.00	4344.02	Parkman	7.55
4767.00	4793.93	Sussex	7.55
7440.00	7486.22	Sharon Springs	10.96
7484.00	7531.43	Niobrara A	15.48
7612.00	7670.24	Niobrara B	29.36
7713.00	7794.68	Niobrara C	41.81
7869.00	8075.30	Fort Hays	69.87
7891.00	8154.32	Codell	77.77

CASING DETAILS			
TVD	MD	Name	
1239.00	1239.00	9 5/8"	9.625
7904.00	8276.60	7"	7.000

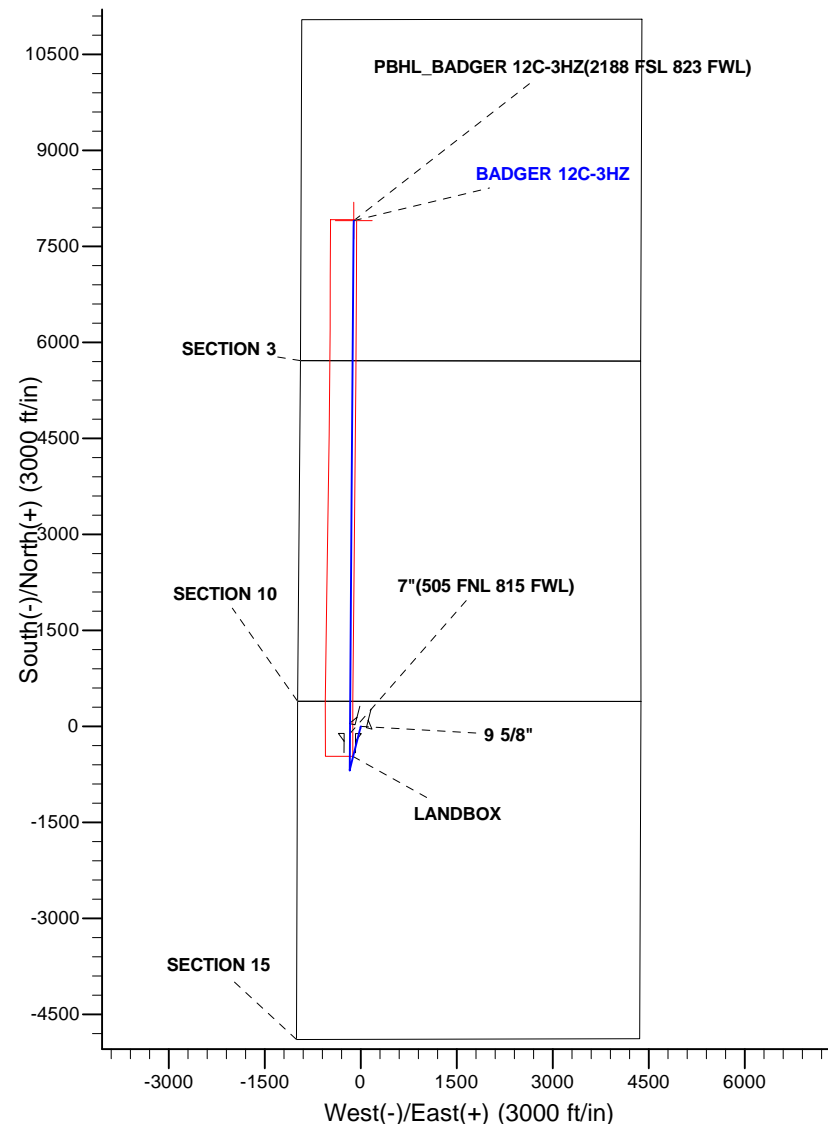
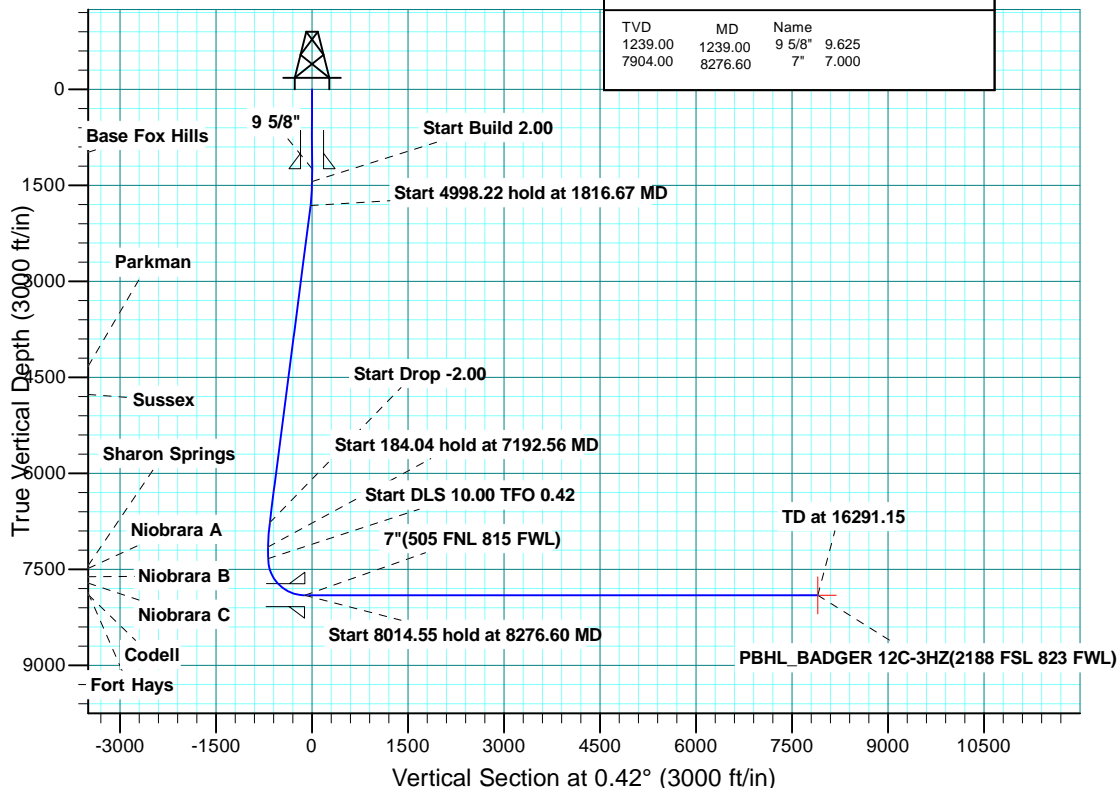



Scientific Drilling

US ROCKIES REGION PLANNING

**COLORADO NORTHERN ZONE - 83
BUFFALO & BADGER 4C-15HZ PAD
BADGER 12C-3HZ**

OH

Plan: PLAN #2 PRELIMINARY

Standard Planning Report

03 October, 2014

Database:	Denver Sales	Local Co-ordinate Reference:	Well BADGER 12C-3HZ
Company:	US ROCKIES REGION PLANNING	TVD Reference:	GL 5138 & KB 21 @ 5159.00ft (UNIT 403)
Project:	COLORADO NORTHERN ZONE - 83	MD Reference:	GL 5138 & KB 21 @ 5159.00ft (UNIT 403)
Site:	BUFFALO & BADGER 4C-15HZ PAD	North Reference:	True
Well:	BADGER 12C-3HZ	Survey Calculation Method:	Minimum Curvature
Wellbore:	OH		
Design:	PLAN #2 PRELIMINARY		

Project	COLORADO NORTHERN ZONE - 83, KERR MCGEE OIL & GAS ONSHORE LP		
Map System:	US State Plane 1983	System Datum:	Mean Sea Level
Geo Datum:	North American Datum 1983		
Map Zone:	Colorado Northern Zone		

Site	BUFFALO & BADGER 4C-15HZ PAD, SECTION 15 T1N R68W			
Site Position:		Northing:	1,264,136.65 usft	Latitude: 40.0573420
From:	Lat/Long	Easting:	3,141,190.73 usft	Longitude: -104.9955970
Position Uncertainty:	0.00 ft	Slot Radius:	13.200 in	Grid Convergence: 0.33 °

Well	BADGER 12C-3HZ, 392' FNL 989' FWL			
Well Position	+N/-S	-0.01 ft	Northing:	1,264,136.63 usft
	+E/-W	0.00 ft	Easting:	3,141,190.73 usft
Position Uncertainty		0.00 ft	Wellhead Elevation:	0.00 ft
			Ground Level:	5,138.00 ft

Wellbore	OH				
Magnetics	Model Name	Sample Date	Declination (°)	Dip Angle (°)	Field Strength (nT)
	BGGM2013	6/5/2014	8.61	66.62	52,525

Design	PLAN #2 PRELIMINARY			
Audit Notes:				
Version:	Phase:	PLAN	Tie On Depth:	0.00
Vertical Section:	Depth From (TVD) (ft)	+N/-S (ft)	+E/-W (ft)	Direction (°)
	0.00	0.00	0.00	0.42

Plan Sections										
Measured Depth (ft)	Inclination (°)	Azimuth (°)	Vertical Depth (ft)	+N/-S (ft)	+E/-W (ft)	Dogleg Rate (°/100usft)	Build Rate (°/100usft)	Turn Rate (°/100usft)	TFO (°)	Target
0.00	0.00	0.00	0.00	0.00	0.00	0.00	0.00	0.00	0.00	
1,439.00	0.00	0.00	1,439.00	0.00	0.00	0.00	0.00	0.00	0.00	
1,816.67	7.55	194.24	1,815.57	-24.09	-6.12	2.00	2.00	0.00	194.24	
6,814.89	7.55	194.24	6,770.43	-660.91	-167.78	0.00	0.00	0.00	0.00	
7,192.56	0.00	0.00	7,147.00	-685.00	-173.90	2.00	-2.00	0.00	180.00	
7,376.60	0.00	0.00	7,331.04	-685.00	-173.90	0.00	0.00	0.00	0.00	
8,276.60	90.00	0.42	7,904.00	-112.06	-169.67	10.00	10.00	0.05	0.42	
16,291.15	90.00	0.42	7,904.00	7,902.28	-110.53	0.00	0.00	0.00	0.00	PBHL_BADGER 12C

Database:	Denver Sales	Local Co-ordinate Reference:	Well BADGER 12C-3HZ
Company:	US ROCKIES REGION PLANNING	TVD Reference:	GL 5138 & KB 21 @ 5159.00ft (UNIT 403)
Project:	COLORADO NORTHERN ZONE - 83	MD Reference:	GL 5138 & KB 21 @ 5159.00ft (UNIT 403)
Site:	BUFFALO & BADGER 4C-15HZ PAD	North Reference:	True
Well:	BADGER 12C-3HZ	Survey Calculation Method:	Minimum Curvature
Wellbore:	OH		
Design:	PLAN #2 PRELIMINARY		

Planned Survey									
Measured Depth (ft)	Inclination (°)	Azimuth (°)	Vertical Depth (ft)	+N/-S (ft)	+E/-W (ft)	Vertical Section (ft)	Dogleg Rate (°/100usft)	Build Rate (°/100usft)	Turn Rate (°/100usft)
0.00	0.00	0.00	0.00	0.00	0.00	0.00	0.00	0.00	0.00
100.00	0.00	0.00	100.00	0.00	0.00	0.00	0.00	0.00	0.00
200.00	0.00	0.00	200.00	0.00	0.00	0.00	0.00	0.00	0.00
300.00	0.00	0.00	300.00	0.00	0.00	0.00	0.00	0.00	0.00
400.00	0.00	0.00	400.00	0.00	0.00	0.00	0.00	0.00	0.00
500.00	0.00	0.00	500.00	0.00	0.00	0.00	0.00	0.00	0.00
600.00	0.00	0.00	600.00	0.00	0.00	0.00	0.00	0.00	0.00
700.00	0.00	0.00	700.00	0.00	0.00	0.00	0.00	0.00	0.00
800.00	0.00	0.00	800.00	0.00	0.00	0.00	0.00	0.00	0.00
900.00	0.00	0.00	900.00	0.00	0.00	0.00	0.00	0.00	0.00
979.00	0.00	0.00	979.00	0.00	0.00	0.00	0.00	0.00	0.00
Base Fox Hills									
1,000.00	0.00	0.00	1,000.00	0.00	0.00	0.00	0.00	0.00	0.00
1,100.00	0.00	0.00	1,100.00	0.00	0.00	0.00	0.00	0.00	0.00
1,200.00	0.00	0.00	1,200.00	0.00	0.00	0.00	0.00	0.00	0.00
1,239.00	0.00	0.00	1,239.00	0.00	0.00	0.00	0.00	0.00	0.00
9 5/8"									
1,300.00	0.00	0.00	1,300.00	0.00	0.00	0.00	0.00	0.00	0.00
1,400.00	0.00	0.00	1,400.00	0.00	0.00	0.00	0.00	0.00	0.00
1,439.00	0.00	0.00	1,439.00	0.00	0.00	0.00	0.00	0.00	0.00
Start Build 2.00									
1,500.00	1.22	194.24	1,500.00	-0.63	-0.16	-0.63	2.00	2.00	0.00
1,600.00	3.22	194.24	1,599.92	-4.38	-1.11	-4.39	2.00	2.00	0.00
1,700.00	5.22	194.24	1,699.64	-11.52	-2.92	-11.54	2.00	2.00	0.00
1,800.00	7.22	194.24	1,799.05	-22.02	-5.59	-22.06	2.00	2.00	0.00
1,816.67	7.55	194.24	1,815.57	-24.09	-6.12	-24.14	2.00	2.00	0.00
Start 4998.22 hold at 1816.67 MD									
1,900.00	7.55	194.24	1,898.18	-34.71	-8.81	-34.77	0.00	0.00	0.00
2,000.00	7.55	194.24	1,997.32	-47.45	-12.05	-47.54	0.00	0.00	0.00
2,100.00	7.55	194.24	2,096.45	-60.19	-15.28	-60.30	0.00	0.00	0.00
2,200.00	7.55	194.24	2,195.58	-72.93	-18.52	-73.07	0.00	0.00	0.00
2,300.00	7.55	194.24	2,294.71	-85.67	-21.75	-85.83	0.00	0.00	0.00
2,400.00	7.55	194.24	2,393.85	-98.41	-24.98	-98.60	0.00	0.00	0.00
2,500.00	7.55	194.24	2,492.98	-111.16	-28.22	-111.36	0.00	0.00	0.00
2,600.00	7.55	194.24	2,592.11	-123.90	-31.45	-124.12	0.00	0.00	0.00
2,700.00	7.55	194.24	2,691.24	-136.64	-34.69	-136.89	0.00	0.00	0.00
2,800.00	7.55	194.24	2,790.37	-149.38	-37.92	-149.65	0.00	0.00	0.00
2,900.00	7.55	194.24	2,889.51	-162.12	-41.16	-162.42	0.00	0.00	0.00
3,000.00	7.55	194.24	2,988.64	-174.86	-44.39	-175.18	0.00	0.00	0.00
3,100.00	7.55	194.24	3,087.77	-187.60	-47.63	-187.94	0.00	0.00	0.00
3,200.00	7.55	194.24	3,186.90	-200.34	-50.86	-200.71	0.00	0.00	0.00
3,300.00	7.55	194.24	3,286.04	-213.08	-54.09	-213.47	0.00	0.00	0.00
3,400.00	7.55	194.24	3,385.17	-225.82	-57.33	-226.24	0.00	0.00	0.00
3,500.00	7.55	194.24	3,484.30	-238.56	-60.56	-239.00	0.00	0.00	0.00
3,600.00	7.55	194.24	3,583.43	-251.30	-63.80	-251.77	0.00	0.00	0.00
3,700.00	7.55	194.24	3,682.57	-264.05	-67.03	-264.53	0.00	0.00	0.00
3,800.00	7.55	194.24	3,781.70	-276.79	-70.27	-277.29	0.00	0.00	0.00
3,900.00	7.55	194.24	3,880.83	-289.53	-73.50	-290.06	0.00	0.00	0.00
4,000.00	7.55	194.24	3,979.96	-302.27	-76.74	-302.82	0.00	0.00	0.00
4,100.00	7.55	194.24	4,079.09	-315.01	-79.97	-315.59	0.00	0.00	0.00
4,200.00	7.55	194.24	4,178.23	-327.75	-83.21	-328.35	0.00	0.00	0.00
4,300.00	7.55	194.24	4,277.36	-340.49	-86.44	-341.11	0.00	0.00	0.00
4,344.02	7.55	194.24	4,321.00	-346.10	-87.86	-346.73	0.00	0.00	0.00
Parkman									

Database:	Denver Sales	Local Co-ordinate Reference:	Well BADGER 12C-3HZ
Company:	US ROCKIES REGION PLANNING	TVD Reference:	GL 5138 & KB 21 @ 5159.00ft (UNIT 403)
Project:	COLORADO NORTHERN ZONE - 83	MD Reference:	GL 5138 & KB 21 @ 5159.00ft (UNIT 403)
Site:	BUFFALO & BADGER 4C-15HZ PAD	North Reference:	True
Well:	BADGER 12C-3HZ	Survey Calculation Method:	Minimum Curvature
Wellbore:	OH		
Design:	PLAN #2 PRELIMINARY		

Planned Survey									
Measured Depth (ft)	Inclination (°)	Azimuth (°)	Vertical Depth (ft)	+N/-S (ft)	+E/-W (ft)	Vertical Section (ft)	Dogleg Rate (°/100usft)	Build Rate (°/100usft)	Turn Rate (°/100usft)
4,400.00	7.55	194.24	4,376.49	-353.23	-89.67	-353.88	0.00	0.00	0.00
4,500.00	7.55	194.24	4,475.62	-365.97	-92.91	-366.64	0.00	0.00	0.00
4,600.00	7.55	194.24	4,574.76	-378.71	-96.14	-379.41	0.00	0.00	0.00
4,700.00	7.55	194.24	4,673.89	-391.45	-99.38	-392.17	0.00	0.00	0.00
4,793.93	7.55	194.24	4,767.00	-403.42	-102.42	-404.16	0.00	0.00	0.00
Sussex									
4,800.00	7.55	194.24	4,773.02	-404.19	-102.61	-404.93	0.00	0.00	0.00
4,900.00	7.55	194.24	4,872.15	-416.93	-105.85	-417.70	0.00	0.00	0.00
5,000.00	7.55	194.24	4,971.28	-429.68	-109.08	-430.46	0.00	0.00	0.00
5,100.00	7.55	194.24	5,070.42	-442.42	-112.32	-443.23	0.00	0.00	0.00
5,200.00	7.55	194.24	5,169.55	-455.16	-115.55	-455.99	0.00	0.00	0.00
5,300.00	7.55	194.24	5,268.68	-467.90	-118.78	-468.76	0.00	0.00	0.00
5,400.00	7.55	194.24	5,367.81	-480.64	-122.02	-481.52	0.00	0.00	0.00
5,500.00	7.55	194.24	5,466.95	-493.38	-125.25	-494.28	0.00	0.00	0.00
5,600.00	7.55	194.24	5,566.08	-506.12	-128.49	-507.05	0.00	0.00	0.00
5,700.00	7.55	194.24	5,665.21	-518.86	-131.72	-519.81	0.00	0.00	0.00
5,800.00	7.55	194.24	5,764.34	-531.60	-134.96	-532.58	0.00	0.00	0.00
5,900.00	7.55	194.24	5,863.48	-544.34	-138.19	-545.34	0.00	0.00	0.00
6,000.00	7.55	194.24	5,962.61	-557.08	-141.43	-558.10	0.00	0.00	0.00
6,100.00	7.55	194.24	6,061.74	-569.82	-144.66	-570.87	0.00	0.00	0.00
6,200.00	7.55	194.24	6,160.87	-582.56	-147.89	-583.63	0.00	0.00	0.00
6,300.00	7.55	194.24	6,260.00	-595.31	-151.13	-596.40	0.00	0.00	0.00
6,400.00	7.55	194.24	6,359.14	-608.05	-154.36	-609.16	0.00	0.00	0.00
6,500.00	7.55	194.24	6,458.27	-620.79	-157.60	-621.93	0.00	0.00	0.00
6,600.00	7.55	194.24	6,557.40	-633.53	-160.83	-634.69	0.00	0.00	0.00
6,700.00	7.55	194.24	6,656.53	-646.27	-164.07	-647.45	0.00	0.00	0.00
6,800.00	7.55	194.24	6,755.67	-659.01	-167.30	-660.22	0.00	0.00	0.00
6,814.89	7.55	194.24	6,770.43	-660.91	-167.78	-662.12	0.00	0.00	0.00
Start Drop -2.00									
6,900.00	5.85	194.24	6,854.95	-670.53	-170.23	-671.76	2.00	-2.00	0.00
7,000.00	3.85	194.24	6,954.59	-678.73	-172.31	-679.97	2.00	-2.00	0.00
7,100.00	1.85	194.24	7,054.46	-683.55	-173.53	-684.80	2.00	-2.00	0.00
7,192.56	0.00	0.00	7,147.00	-685.00	-173.90	-686.26	2.00	-2.00	0.00
Start 184.04 hold at 7192.56 MD									
7,200.00	0.00	0.00	7,154.44	-685.00	-173.90	-686.26	0.00	0.00	0.00
7,300.00	0.00	0.00	7,254.44	-685.00	-173.90	-686.26	0.00	0.00	0.00
7,376.60	0.00	0.00	7,331.04	-685.00	-173.90	-686.26	0.00	0.00	0.00
Start DLS 10.00 TFO 0.42									
7,400.00	2.34	0.42	7,354.44	-684.52	-173.90	-685.78	10.00	10.00	0.00
7,486.22	10.96	0.42	7,440.00	-674.54	-173.82	-675.80	10.00	10.00	0.00
Sharon Springs									
7,500.00	12.34	0.42	7,453.49	-671.76	-173.80	-673.02	10.00	10.00	0.00
7,531.43	15.48	0.42	7,484.00	-664.21	-173.75	-665.46	10.00	10.00	0.00
Niobrara A									
7,600.00	22.34	0.42	7,548.83	-642.00	-173.58	-643.25	10.00	10.00	0.00
7,670.24	29.36	0.42	7,612.00	-611.39	-173.36	-612.64	10.00	10.00	0.00
Niobrara B									
7,700.00	32.34	0.42	7,637.54	-596.13	-173.24	-597.38	10.00	10.00	0.00
7,794.68	41.81	0.42	7,713.00	-539.11	-172.82	-540.37	10.00	10.00	0.00
Niobrara C									
7,800.00	42.34	0.42	7,716.95	-535.55	-172.80	-536.80	10.00	10.00	0.00
7,900.00	52.34	0.42	7,784.62	-462.11	-172.26	-463.36	10.00	10.00	0.00
8,000.00	62.34	0.42	7,838.52	-378.03	-171.63	-379.28	10.00	10.00	0.00

Database:	Denver Sales	Local Co-ordinate Reference:	Well BADGER 12C-3HZ
Company:	US ROCKIES REGION PLANNING	TVD Reference:	GL 5138 & KB 21 @ 5159.00ft (UNIT 403)
Project:	COLORADO NORTHERN ZONE - 83	MD Reference:	GL 5138 & KB 21 @ 5159.00ft (UNIT 403)
Site:	BUFFALO & BADGER 4C-15HZ PAD	North Reference:	True
Well:	BADGER 12C-3HZ	Survey Calculation Method:	Minimum Curvature
Wellbore:	OH		
Design:	PLAN #2 PRELIMINARY		

Planned Survey									
Measured Depth (ft)	Inclination (°)	Azimuth (°)	Vertical Depth (ft)	+N/-S (ft)	+E/-W (ft)	Vertical Section (ft)	Dogleg Rate (°/100usft)	Build Rate (°/100usft)	Turn Rate (°/100usft)
8,075.30	69.87	0.42	7,869.00	-309.23	-171.13	-310.48	10.00	10.00	0.00
Fort Hays									
8,100.00	72.34	0.42	7,877.00	-285.87	-170.95	-287.11	10.00	10.00	0.00
8,154.32	77.77	0.42	7,891.00	-233.40	-170.57	-234.65	10.00	10.00	0.00
Codell									
8,200.00	82.34	0.42	7,898.89	-188.42	-170.24	-189.67	10.00	10.00	0.00
8,276.60	90.00	0.42	7,904.00	-112.05	-169.67	-113.29	10.00	10.00	0.00
Start 8014.55 hold at 8276.60 MD - 7"(505 FNL 815 FWL)									
8,300.00	90.00	0.42	7,904.00	-88.65	-169.50	-89.89	0.00	0.00	0.00
8,400.00	90.00	0.42	7,904.00	11.34	-168.76	10.11	0.00	0.00	0.00
8,500.00	90.00	0.42	7,904.00	111.34	-168.02	110.11	0.00	0.00	0.00
8,600.00	90.00	0.42	7,904.00	211.34	-167.29	210.11	0.00	0.00	0.00
8,700.00	90.00	0.42	7,904.00	311.33	-166.55	310.11	0.00	0.00	0.00
8,800.00	90.00	0.42	7,904.00	411.33	-165.81	410.11	0.00	0.00	0.00
8,900.00	90.00	0.42	7,904.00	511.33	-165.07	510.11	0.00	0.00	0.00
9,000.00	90.00	0.42	7,904.00	611.33	-164.33	610.11	0.00	0.00	0.00
9,100.00	90.00	0.42	7,904.00	711.32	-163.60	710.11	0.00	0.00	0.00
9,200.00	90.00	0.42	7,904.00	811.32	-162.86	810.11	0.00	0.00	0.00
9,300.00	90.00	0.42	7,904.00	911.32	-162.12	910.11	0.00	0.00	0.00
9,400.00	90.00	0.42	7,904.00	1,011.32	-161.38	1,010.11	0.00	0.00	0.00
9,500.00	90.00	0.42	7,904.00	1,111.31	-160.64	1,110.11	0.00	0.00	0.00
9,600.00	90.00	0.42	7,904.00	1,211.31	-159.91	1,210.11	0.00	0.00	0.00
9,700.00	90.00	0.42	7,904.00	1,311.31	-159.17	1,310.11	0.00	0.00	0.00
9,800.00	90.00	0.42	7,904.00	1,411.30	-158.43	1,410.11	0.00	0.00	0.00
9,900.00	90.00	0.42	7,904.00	1,511.30	-157.69	1,510.11	0.00	0.00	0.00
10,000.00	90.00	0.42	7,904.00	1,611.30	-156.96	1,610.11	0.00	0.00	0.00
10,100.00	90.00	0.42	7,904.00	1,711.30	-156.22	1,710.11	0.00	0.00	0.00
10,200.00	90.00	0.42	7,904.00	1,811.29	-155.48	1,810.11	0.00	0.00	0.00
10,300.00	90.00	0.42	7,904.00	1,911.29	-154.74	1,910.11	0.00	0.00	0.00
10,400.00	90.00	0.42	7,904.00	2,011.29	-154.00	2,010.11	0.00	0.00	0.00
10,500.00	90.00	0.42	7,904.00	2,111.29	-153.27	2,110.11	0.00	0.00	0.00
10,600.00	90.00	0.42	7,904.00	2,211.28	-152.53	2,210.11	0.00	0.00	0.00
10,700.00	90.00	0.42	7,904.00	2,311.28	-151.79	2,310.11	0.00	0.00	0.00
10,800.00	90.00	0.42	7,904.00	2,411.28	-151.05	2,410.11	0.00	0.00	0.00
10,900.00	90.00	0.42	7,904.00	2,511.27	-150.31	2,510.11	0.00	0.00	0.00
11,000.00	90.00	0.42	7,904.00	2,611.27	-149.58	2,610.11	0.00	0.00	0.00
11,100.00	90.00	0.42	7,904.00	2,711.27	-148.84	2,710.11	0.00	0.00	0.00
11,200.00	90.00	0.42	7,904.00	2,811.27	-148.10	2,810.11	0.00	0.00	0.00
11,300.00	90.00	0.42	7,904.00	2,911.26	-147.36	2,910.11	0.00	0.00	0.00
11,400.00	90.00	0.42	7,904.00	3,011.26	-146.62	3,010.11	0.00	0.00	0.00
11,500.00	90.00	0.42	7,904.00	3,111.26	-145.89	3,110.11	0.00	0.00	0.00
11,600.00	90.00	0.42	7,904.00	3,211.26	-145.15	3,210.11	0.00	0.00	0.00
11,700.00	90.00	0.42	7,904.00	3,311.25	-144.41	3,310.11	0.00	0.00	0.00
11,800.00	90.00	0.42	7,904.00	3,411.25	-143.67	3,410.11	0.00	0.00	0.00
11,900.00	90.00	0.42	7,904.00	3,511.25	-142.93	3,510.11	0.00	0.00	0.00
12,000.00	90.00	0.42	7,904.00	3,611.24	-142.20	3,610.11	0.00	0.00	0.00
12,100.00	90.00	0.42	7,904.00	3,711.24	-141.46	3,710.11	0.00	0.00	0.00
12,200.00	90.00	0.42	7,904.00	3,811.24	-140.72	3,810.11	0.00	0.00	0.00
12,300.00	90.00	0.42	7,904.00	3,911.24	-139.98	3,910.11	0.00	0.00	0.00
12,400.00	90.00	0.42	7,904.00	4,011.23	-139.25	4,010.11	0.00	0.00	0.00
12,500.00	90.00	0.42	7,904.00	4,111.23	-138.51	4,110.11	0.00	0.00	0.00
12,600.00	90.00	0.42	7,904.00	4,211.23	-137.77	4,210.11	0.00	0.00	0.00
12,700.00	90.00	0.42	7,904.00	4,311.23	-137.03	4,310.11	0.00	0.00	0.00

Database:	Denver Sales	Local Co-ordinate Reference:	Well BADGER 12C-3HZ
Company:	US ROCKIES REGION PLANNING	TVD Reference:	GL 5138 & KB 21 @ 5159.00ft (UNIT 403)
Project:	COLORADO NORTHERN ZONE - 83	MD Reference:	GL 5138 & KB 21 @ 5159.00ft (UNIT 403)
Site:	BUFFALO & BADGER 4C-15HZ PAD	North Reference:	True
Well:	BADGER 12C-3HZ	Survey Calculation Method:	Minimum Curvature
Wellbore:	OH		
Design:	PLAN #2 PRELIMINARY		

Planned Survey									
Measured Depth (ft)	Inclination (°)	Azimuth (°)	Vertical Depth (ft)	+N/-S (ft)	+E/-W (ft)	Vertical Section (ft)	Dogleg Rate (°/100usft)	Build Rate (°/100usft)	Turn Rate (°/100usft)
12,800.00	90.00	0.42	7,904.00	4,411.22	-136.29	4,410.11	0.00	0.00	0.00
12,900.00	90.00	0.42	7,904.00	4,511.22	-135.56	4,510.11	0.00	0.00	0.00
13,000.00	90.00	0.42	7,904.00	4,611.22	-134.82	4,610.11	0.00	0.00	0.00
13,100.00	90.00	0.42	7,904.00	4,711.21	-134.08	4,710.11	0.00	0.00	0.00
13,200.00	90.00	0.42	7,904.00	4,811.21	-133.34	4,810.11	0.00	0.00	0.00
13,300.00	90.00	0.42	7,904.00	4,911.21	-132.60	4,910.11	0.00	0.00	0.00
13,400.00	90.00	0.42	7,904.00	5,011.21	-131.87	5,010.11	0.00	0.00	0.00
13,500.00	90.00	0.42	7,904.00	5,111.20	-131.13	5,110.11	0.00	0.00	0.00
13,600.00	90.00	0.42	7,904.00	5,211.20	-130.39	5,210.11	0.00	0.00	0.00
13,700.00	90.00	0.42	7,904.00	5,311.20	-129.65	5,310.11	0.00	0.00	0.00
13,800.00	90.00	0.42	7,904.00	5,411.20	-128.91	5,410.11	0.00	0.00	0.00
13,900.00	90.00	0.42	7,904.00	5,511.19	-128.18	5,510.11	0.00	0.00	0.00
14,000.00	90.00	0.42	7,904.00	5,611.19	-127.44	5,610.11	0.00	0.00	0.00
14,100.00	90.00	0.42	7,904.00	5,711.19	-126.70	5,710.11	0.00	0.00	0.00
14,200.00	90.00	0.42	7,904.00	5,811.18	-125.96	5,810.11	0.00	0.00	0.00
14,300.00	90.00	0.42	7,904.00	5,911.18	-125.23	5,910.11	0.00	0.00	0.00
14,400.00	90.00	0.42	7,904.00	6,011.18	-124.49	6,010.11	0.00	0.00	0.00
14,500.00	90.00	0.42	7,904.00	6,111.18	-123.75	6,110.11	0.00	0.00	0.00
14,600.00	90.00	0.42	7,904.00	6,211.17	-123.01	6,210.11	0.00	0.00	0.00
14,700.00	90.00	0.42	7,904.00	6,311.17	-122.27	6,310.11	0.00	0.00	0.00
14,800.00	90.00	0.42	7,904.00	6,411.17	-121.54	6,410.11	0.00	0.00	0.00
14,900.00	90.00	0.42	7,904.00	6,511.17	-120.80	6,510.11	0.00	0.00	0.00
15,000.00	90.00	0.42	7,904.00	6,611.16	-120.06	6,610.11	0.00	0.00	0.00
15,100.00	90.00	0.42	7,904.00	6,711.16	-119.32	6,710.11	0.00	0.00	0.00
15,200.00	90.00	0.42	7,904.00	6,811.16	-118.58	6,810.11	0.00	0.00	0.00
15,300.00	90.00	0.42	7,904.00	6,911.15	-117.85	6,910.11	0.00	0.00	0.00
15,400.00	90.00	0.42	7,904.00	7,011.15	-117.11	7,010.11	0.00	0.00	0.00
15,500.00	90.00	0.42	7,904.00	7,111.15	-116.37	7,110.11	0.00	0.00	0.00
15,600.00	90.00	0.42	7,904.00	7,211.15	-115.63	7,210.11	0.00	0.00	0.00
15,700.00	90.00	0.42	7,904.00	7,311.14	-114.89	7,310.11	0.00	0.00	0.00
15,800.00	90.00	0.42	7,904.00	7,411.14	-114.16	7,410.11	0.00	0.00	0.00
15,900.00	90.00	0.42	7,904.00	7,511.14	-113.42	7,510.11	0.00	0.00	0.00
16,000.00	90.00	0.42	7,904.00	7,611.14	-112.68	7,610.11	0.00	0.00	0.00
16,100.00	90.00	0.42	7,904.00	7,711.13	-111.94	7,710.11	0.00	0.00	0.00
16,200.00	90.00	0.42	7,904.00	7,811.13	-111.21	7,810.11	0.00	0.00	0.00
16,291.15	90.00	0.42	7,904.00	7,902.28	-110.53	7,901.25	0.00	0.00	0.00
TD at 16291.15 - PBHL_BADGER 12C-3HZ(2188 FSL 823 FWL)									

Design Targets									
Target Name	Dip Angle (°)	Dip Dir. (°)	TVD (ft)	+N/-S (ft)	+E/-W (ft)	Northing (usft)	Easting (usft)	Latitude	Longitude
- hit/miss target									
- Shape									
PBHL_BADGER 12C-3H	0.00	0.00	7,904.00	7,902.28	-110.53	1,272,038.14	3,141,035.25	40.0790350	-104.9959920
- plan hits target center									
- Point									

Database:	Denver Sales	Local Co-ordinate Reference:	Well BADGER 12C-3HZ
Company:	US ROCKIES REGION PLANNING	TVD Reference:	GL 5138 & KB 21 @ 5159.00ft (UNIT 403)
Project:	COLORADO NORTHERN ZONE - 83	MD Reference:	GL 5138 & KB 21 @ 5159.00ft (UNIT 403)
Site:	BUFFALO & BADGER 4C-15HZ PAD	North Reference:	True
Well:	BADGER 12C-3HZ	Survey Calculation Method:	Minimum Curvature
Wellbore:	OH		
Design:	PLAN #2 PRELIMINARY		

Casing Points					
Measured Depth (ft)	Vertical Depth (ft)	Name	Casing Diameter (in)	Hole Diameter (in)	
1,239.00	1,239.00	9 5/8"	9.625	12.250	
8,276.60	7,904.00	7"(505 FNL 815 FWL)	7.000	7.500	

Formations						
Measured Depth (ft)	Vertical Depth (ft)	Name	Lithology	Dip (°)	Dip Direction (°)	
979.00	969.00	Base Fox Hills				
4,344.02	4,311.00	Parkman				
4,793.93	4,757.00	Sussex				
7,486.22	7,430.00	Sharon Springs				
7,531.43	7,474.00	Niobrara A				
7,670.24	7,602.00	Niobrara B				
7,794.68	7,703.00	Niobrara C				
8,075.30	7,859.00	Fort Hays				
8,154.32	7,881.00	Codell				

Plan Annotations					
Measured Depth (ft)	Vertical Depth (ft)	Local Coordinates		Comment	
		+N/-S (ft)	+E/-W (ft)		
1,439.00	1,439.00	0.00	0.00	Start Build 2.00	
1,816.67	1,815.57	-24.09	-6.12	Start 4998.22 hold at 1816.67 MD	
6,814.89	6,770.43	-660.91	-167.78	Start Drop -2.00	
7,192.56	7,147.00	-685.00	-173.90	Start 184.04 hold at 7192.56 MD	
7,376.60	7,331.04	-685.00	-173.90	Start DLS 10.00 TFO 0.42	
8,276.60	7,904.00	-112.06	-169.67	Start 8014.55 hold at 8276.60 MD	
16,291.15	7,904.00	7,902.28	-110.53	TD at 16291.15	