

Main Pass (0 PSI)

400	Travel Time (usec)	200	0	Amplitude (mV)	100	200	Variable Density	1200
9	Casing Collar	-1	0	Amplified Amplitude (mV)	10			
0	Gamma Ray (GAPI)	150						
0	Line Tension (lb)	2000						

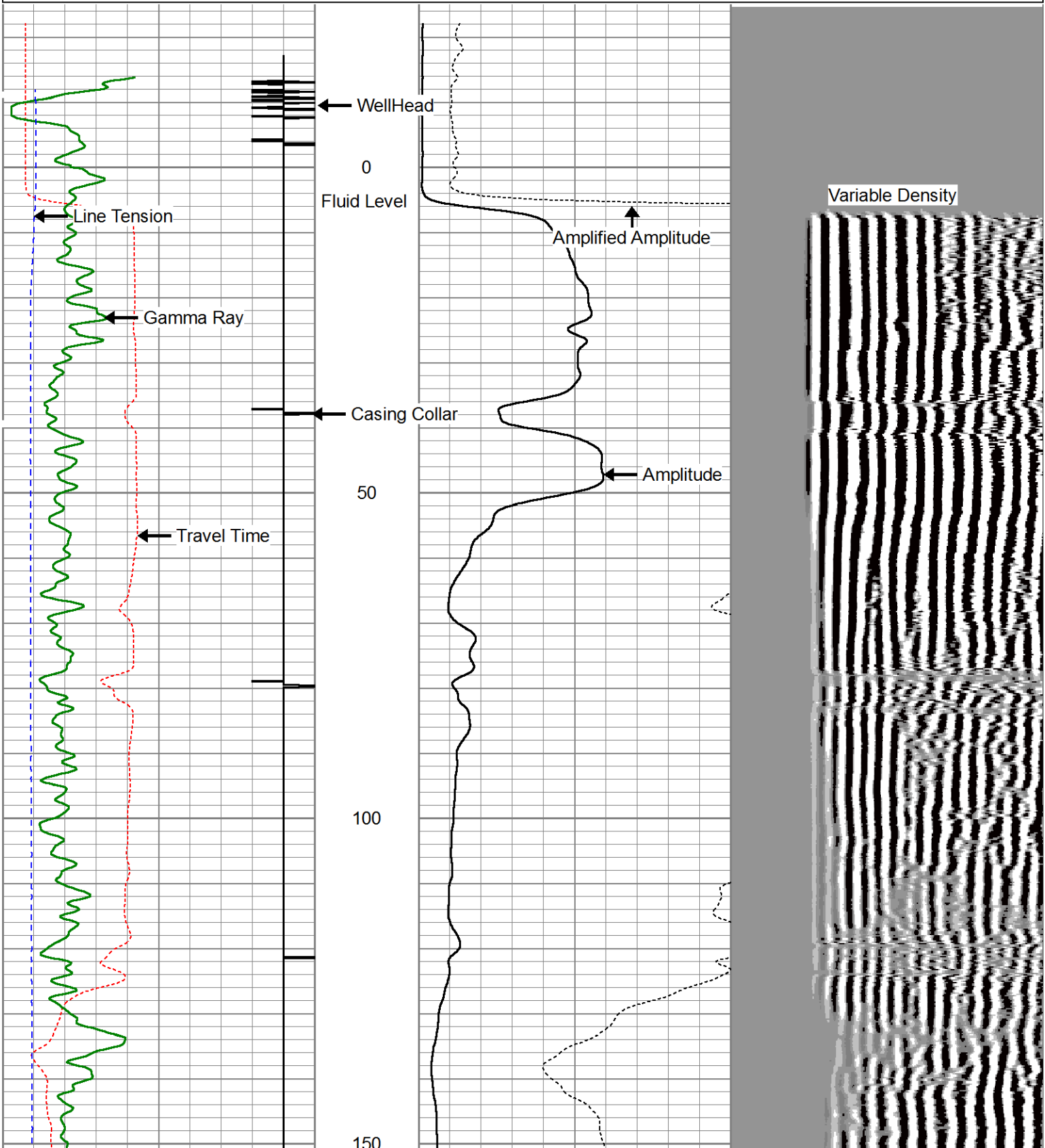

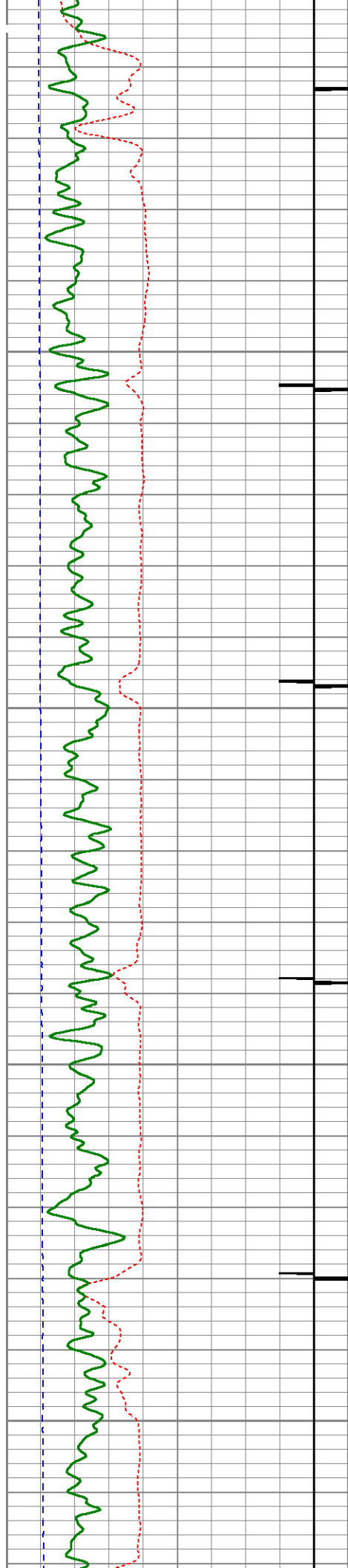

150
200
250
300
350

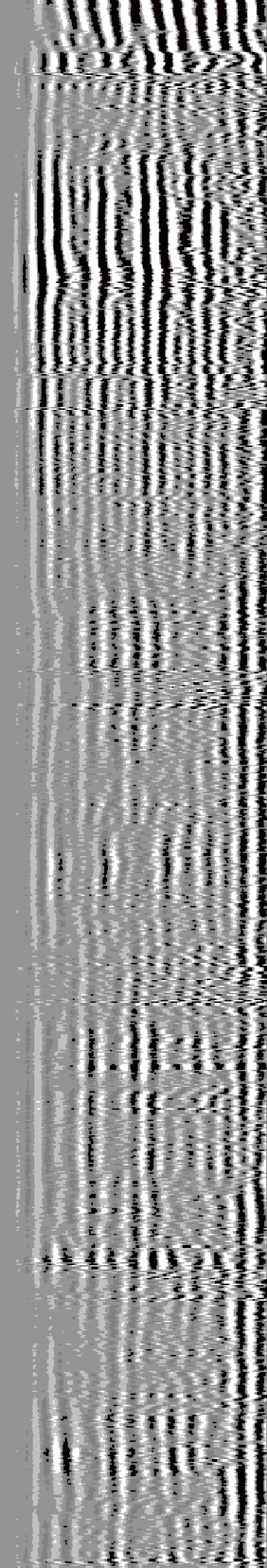
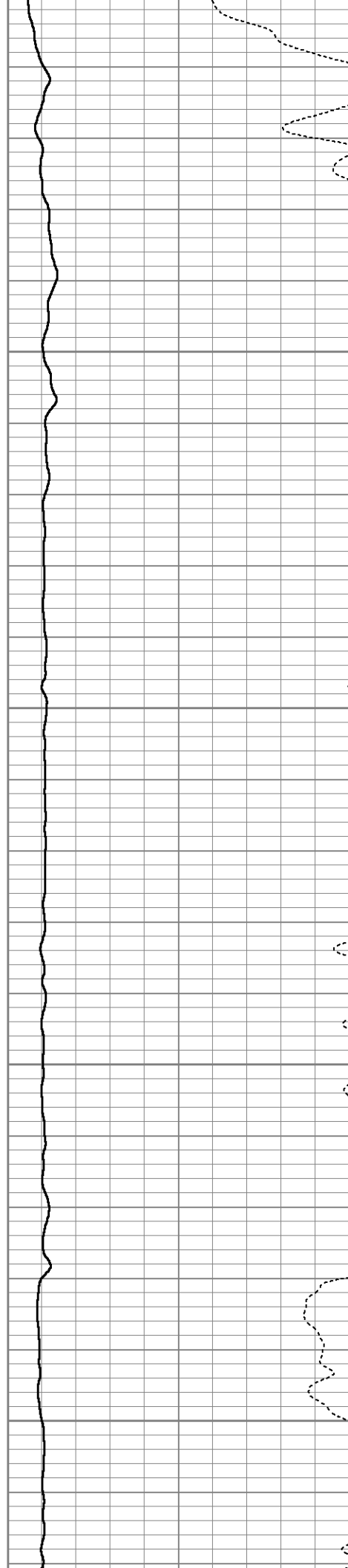

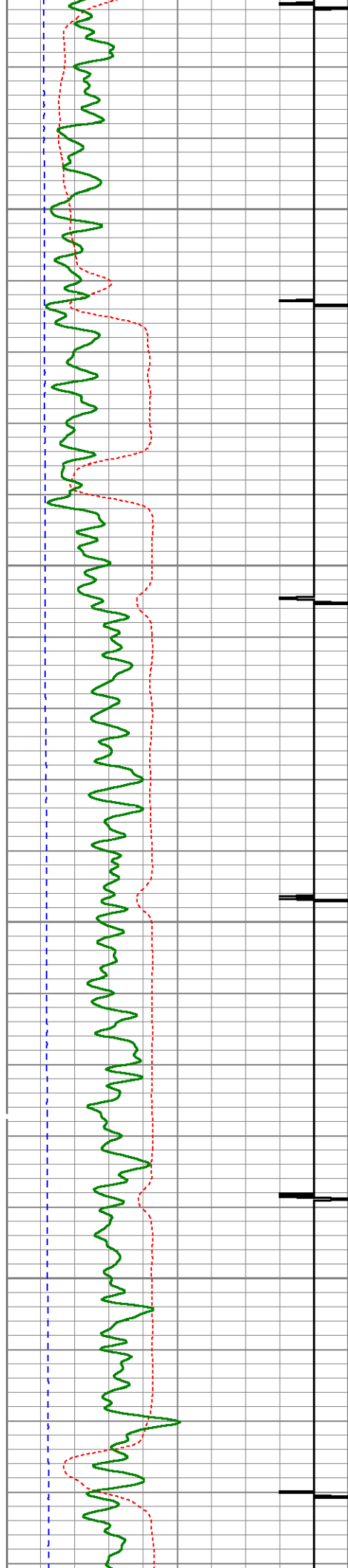

400

450

500

550

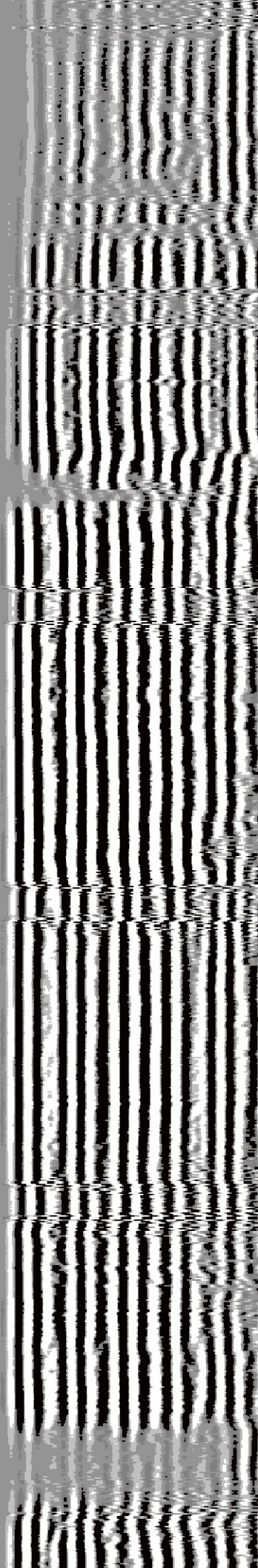
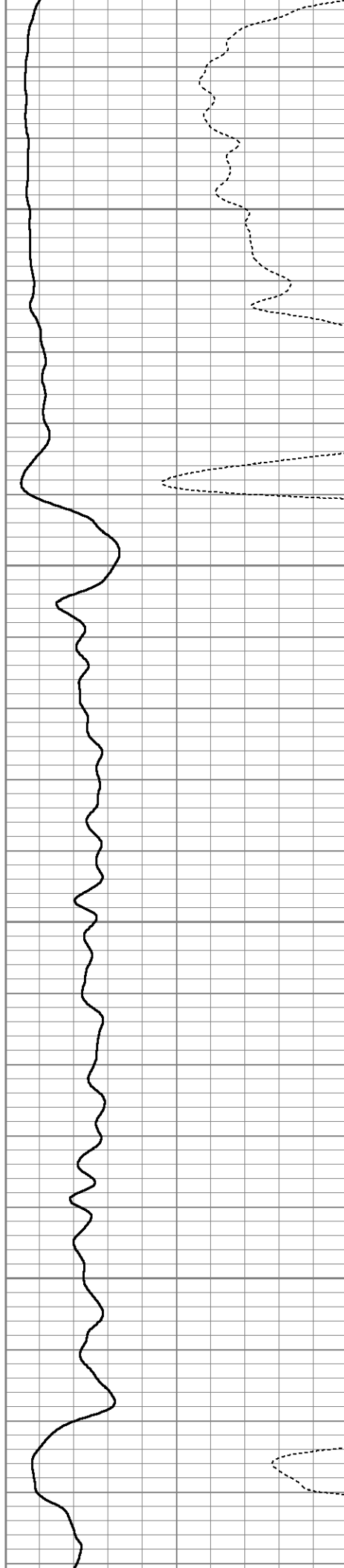

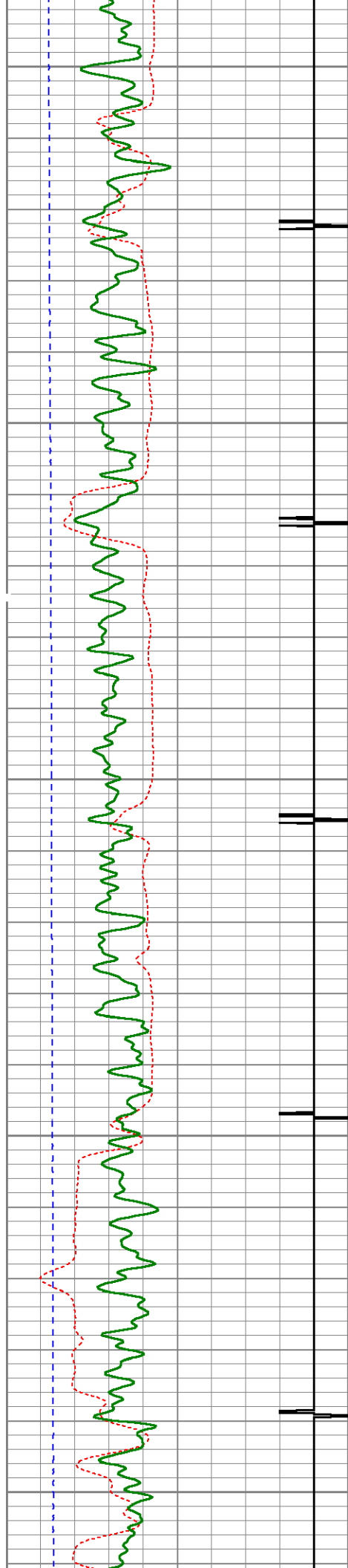

600

650

700

750

800

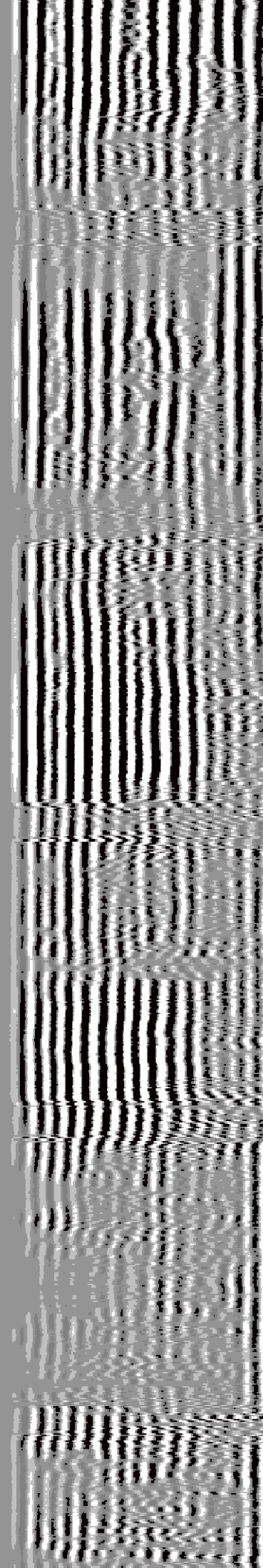
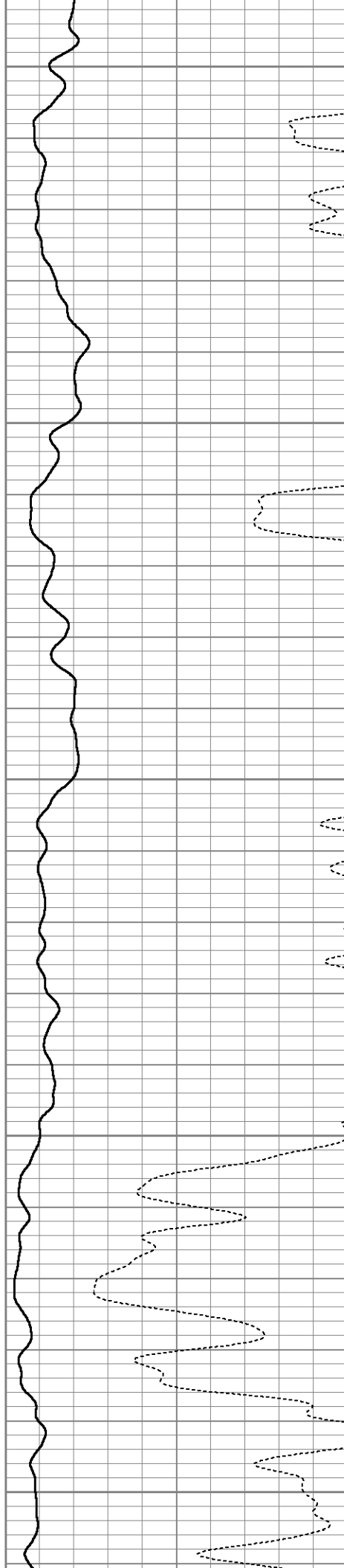

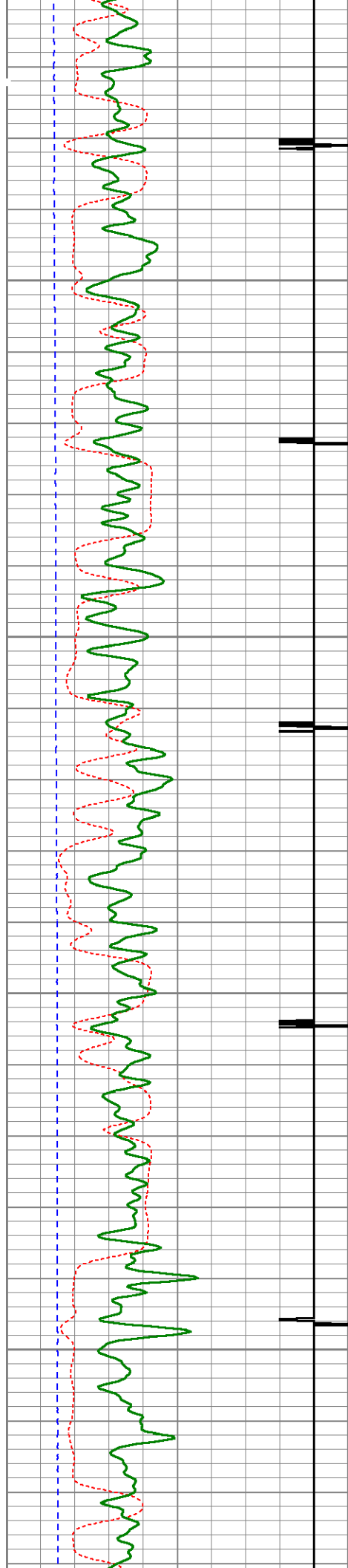

850

900

950

1000

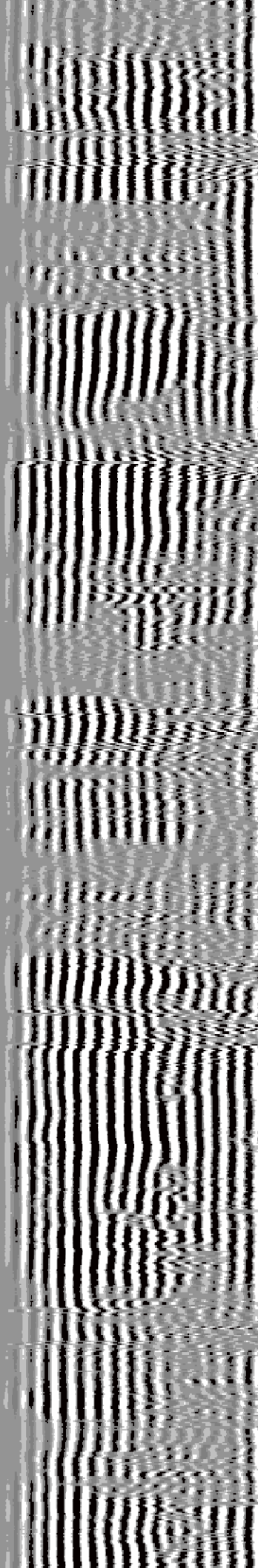
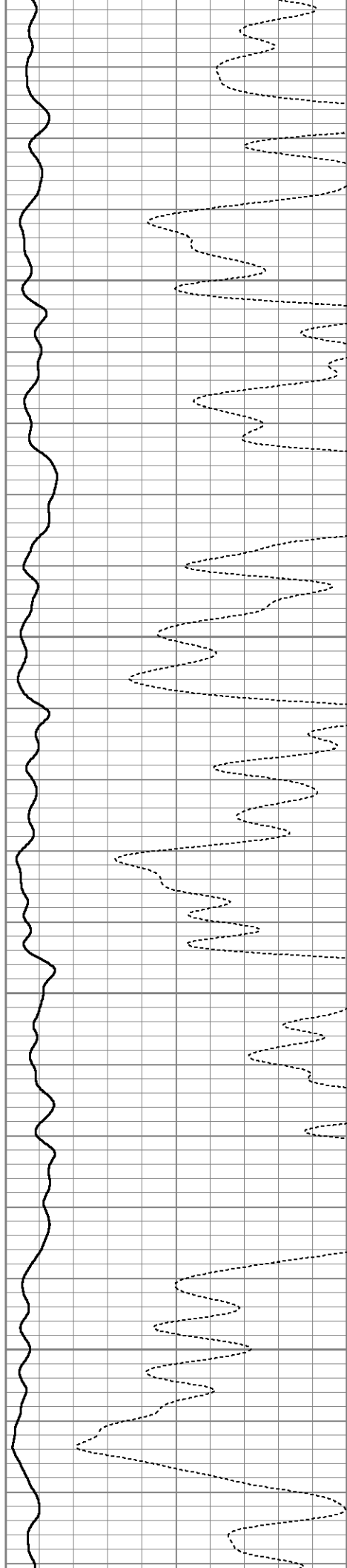

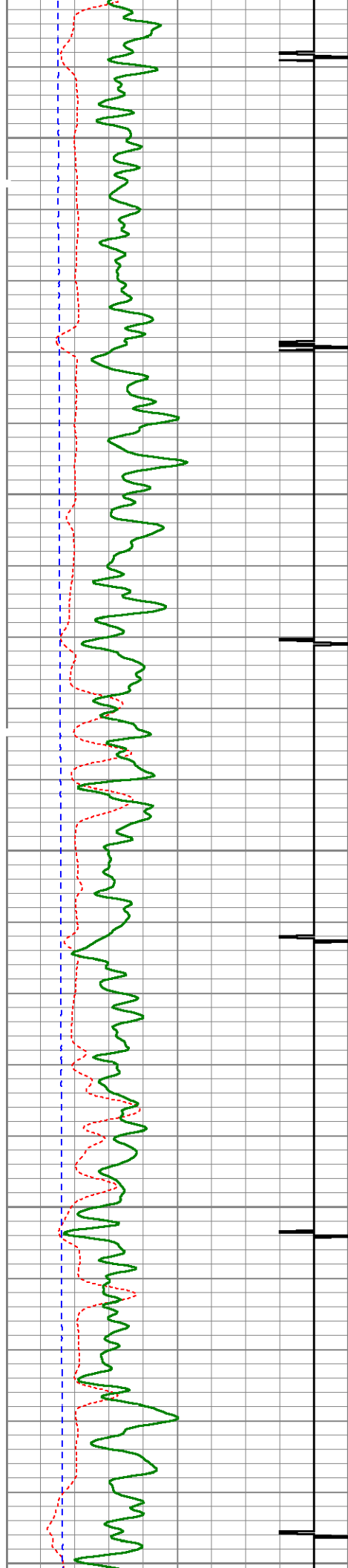

1050

1100

1150

1200

1250

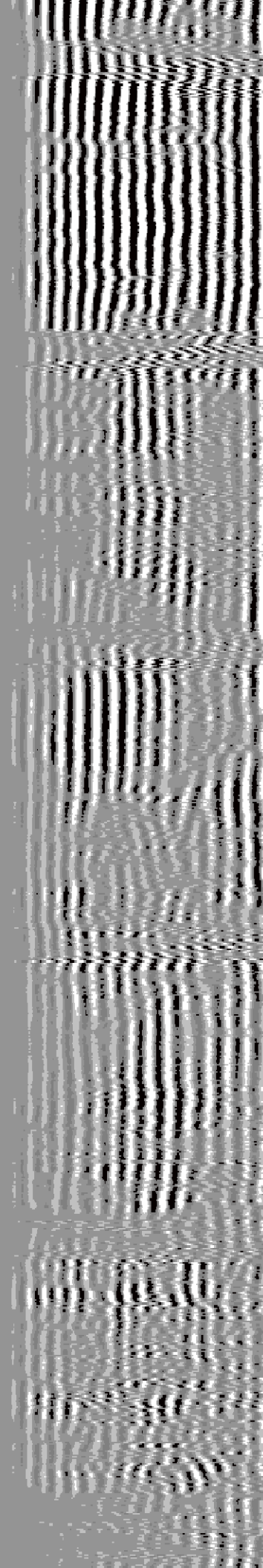
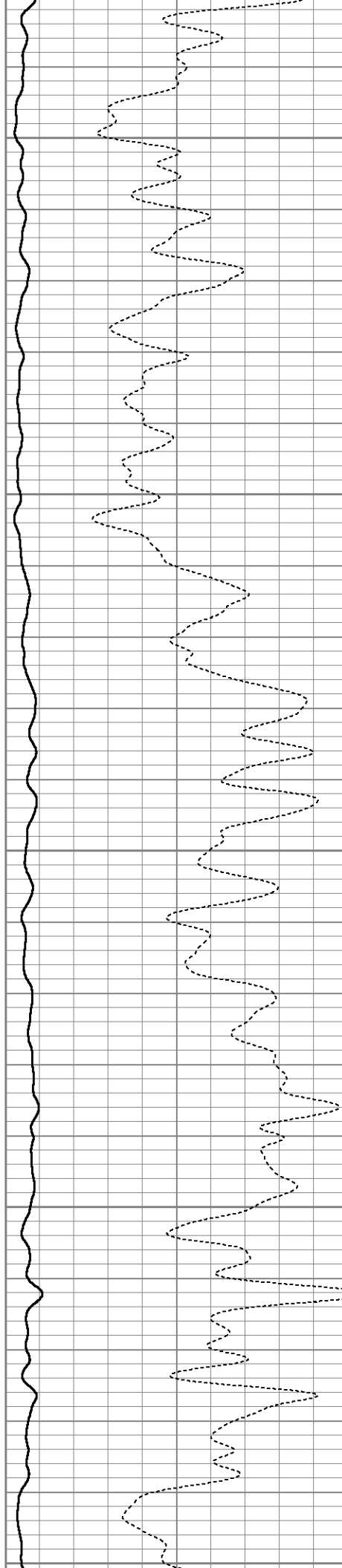

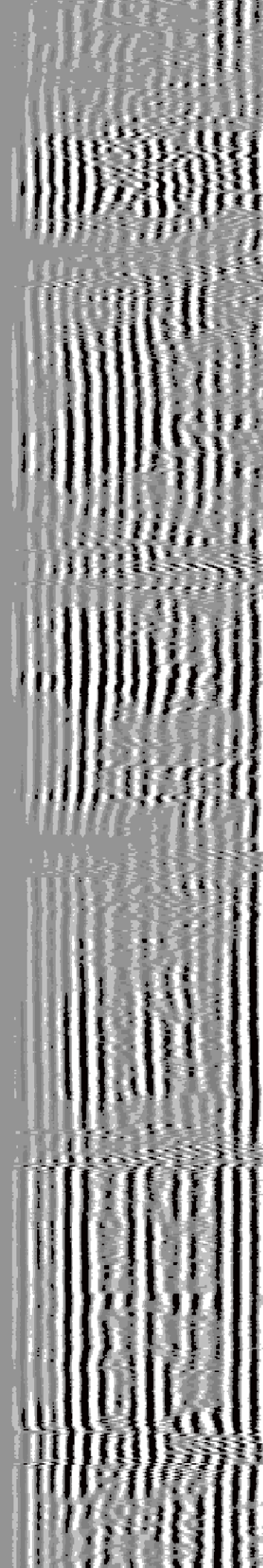
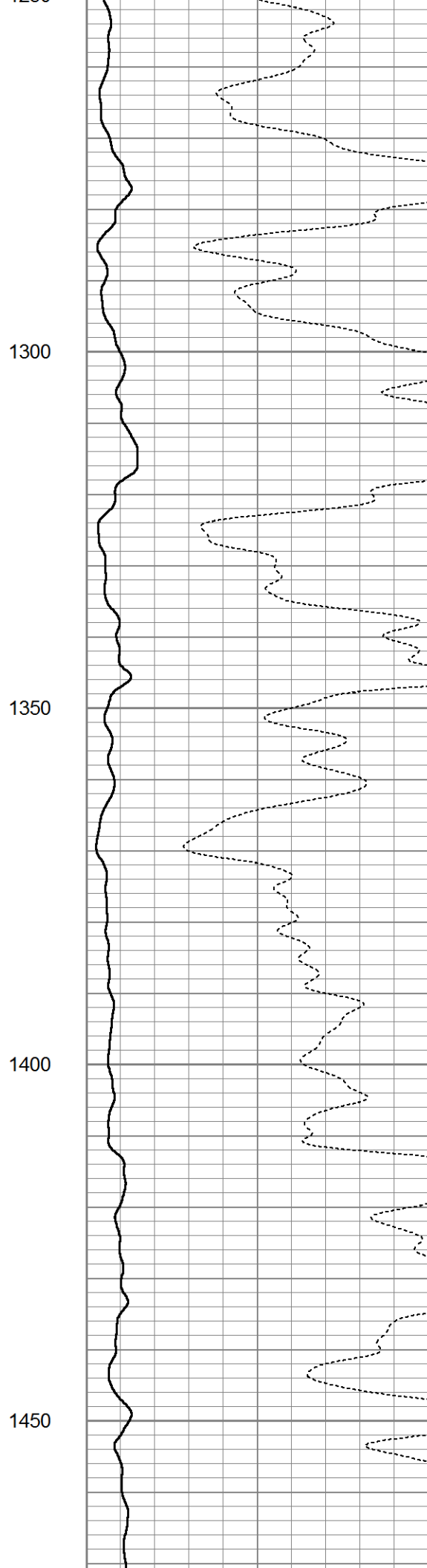
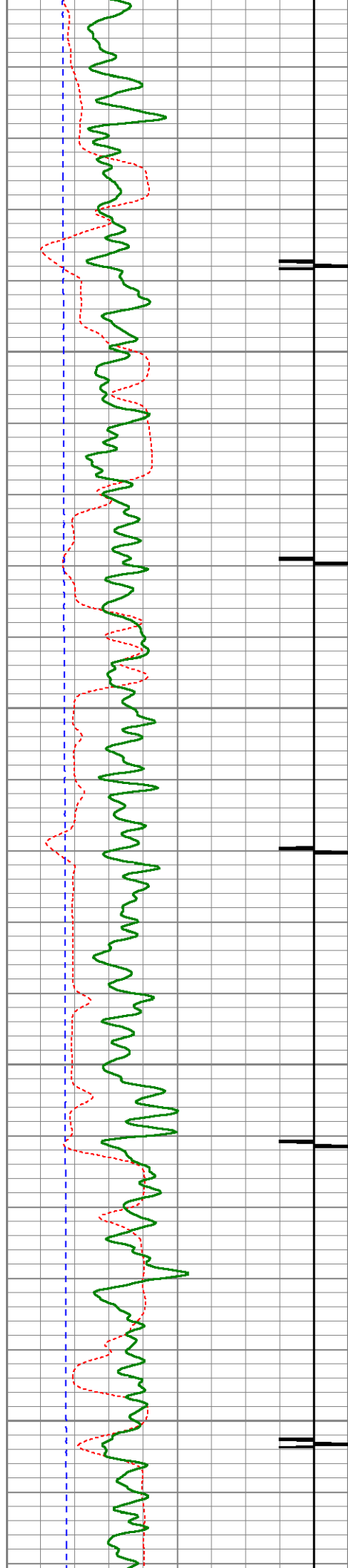

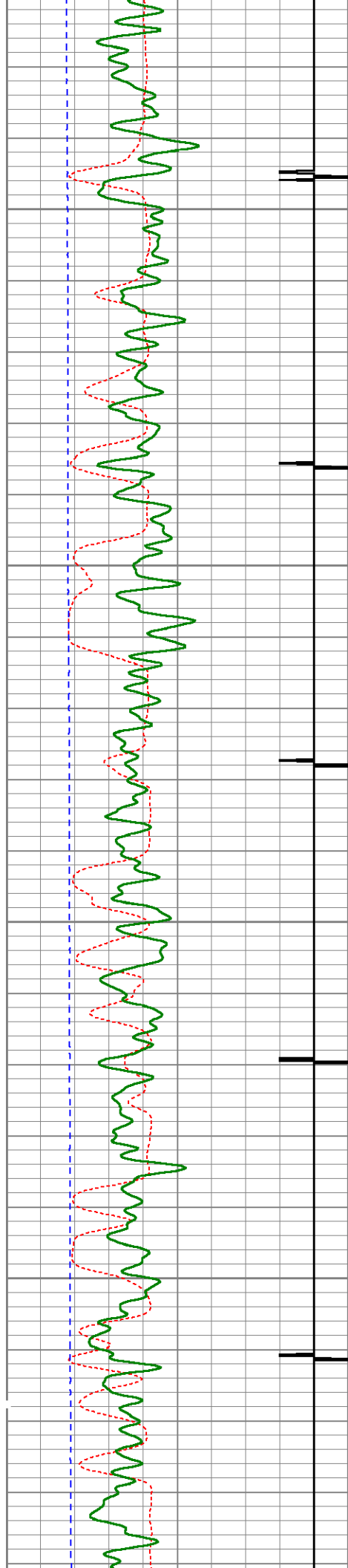

1500

1550

1600

1650

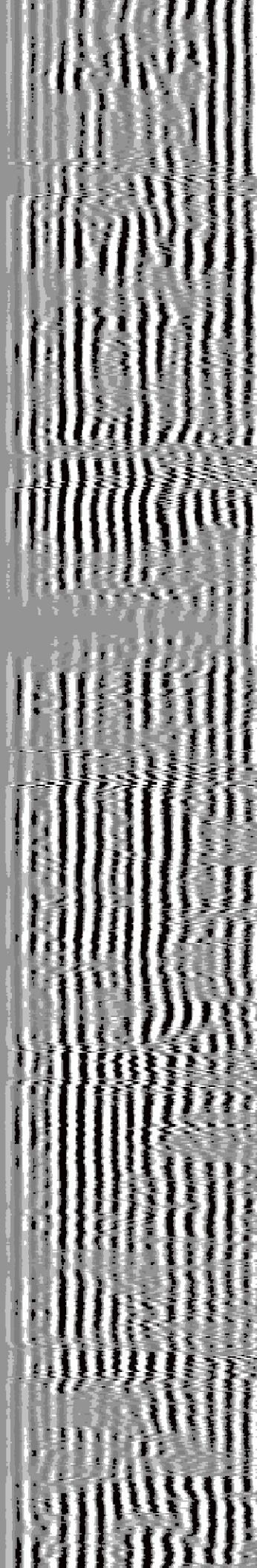
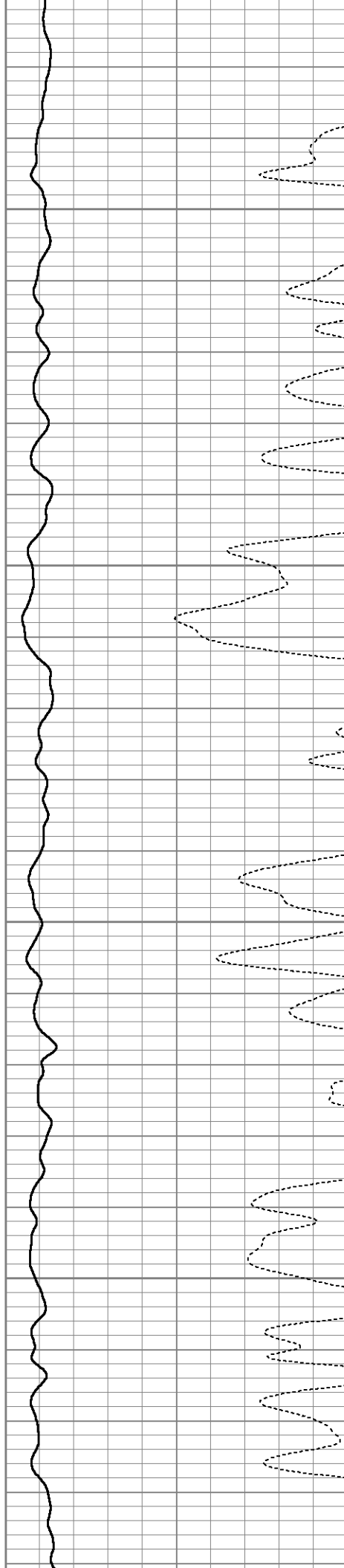

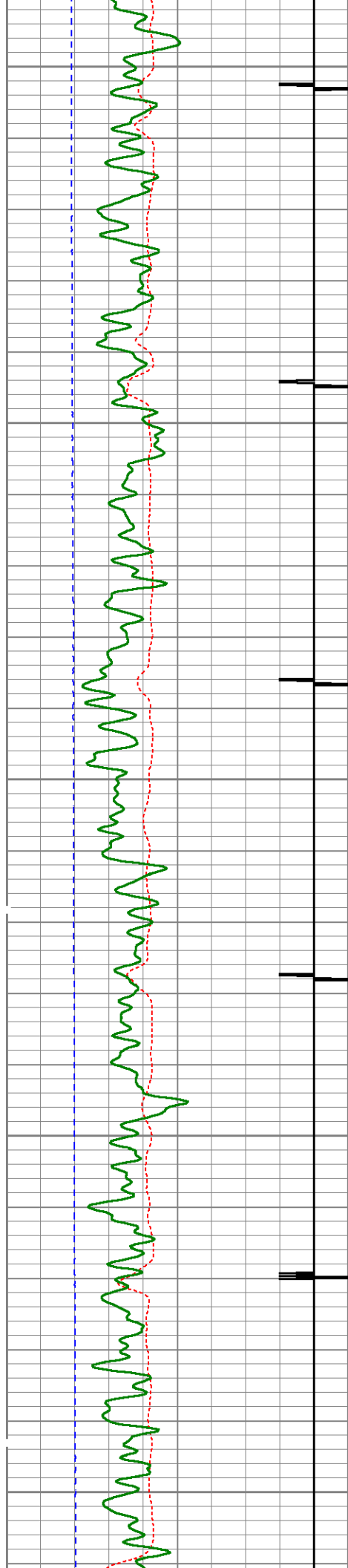

1700

1750

1800

1850

1900

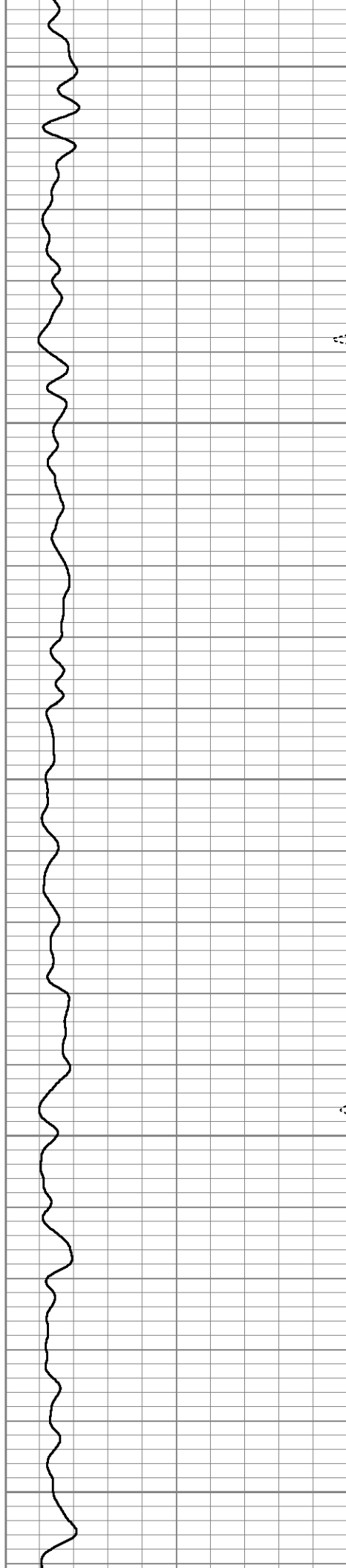

1700

1750

1800

1850

1900

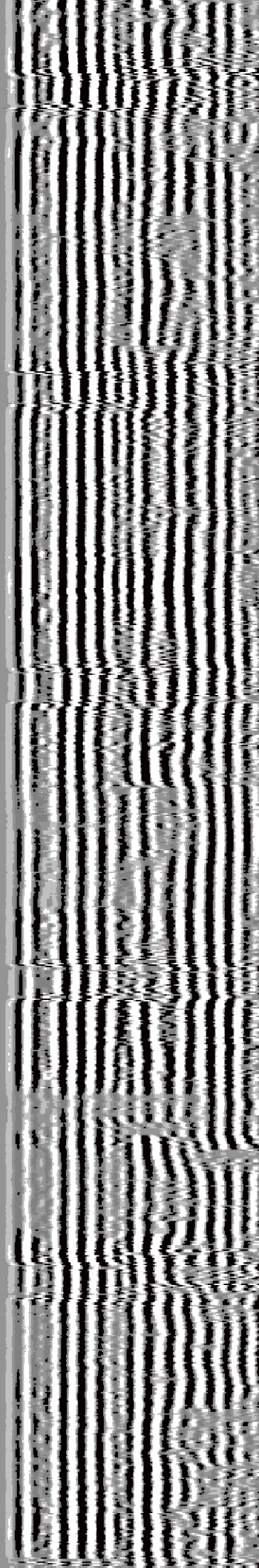

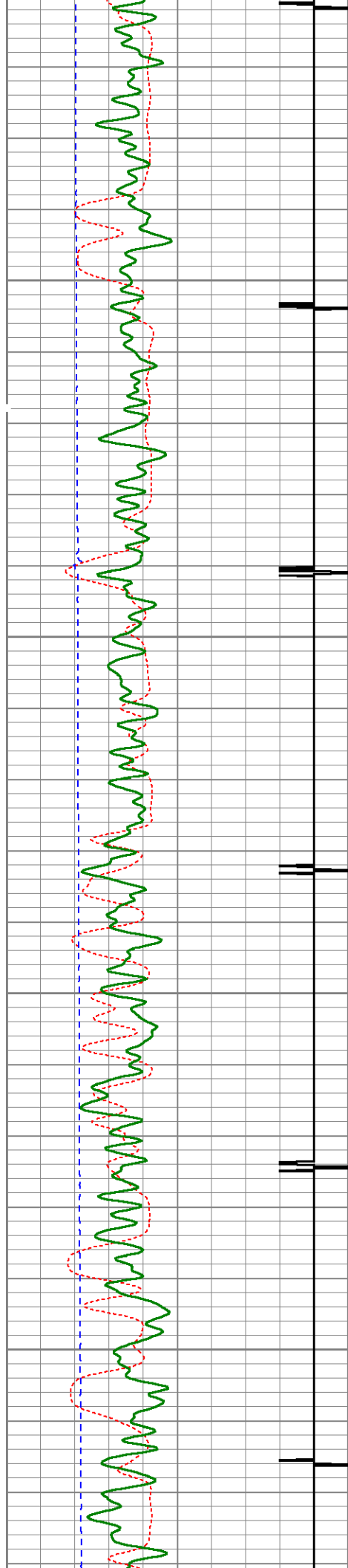

1950

2000

2050

2100

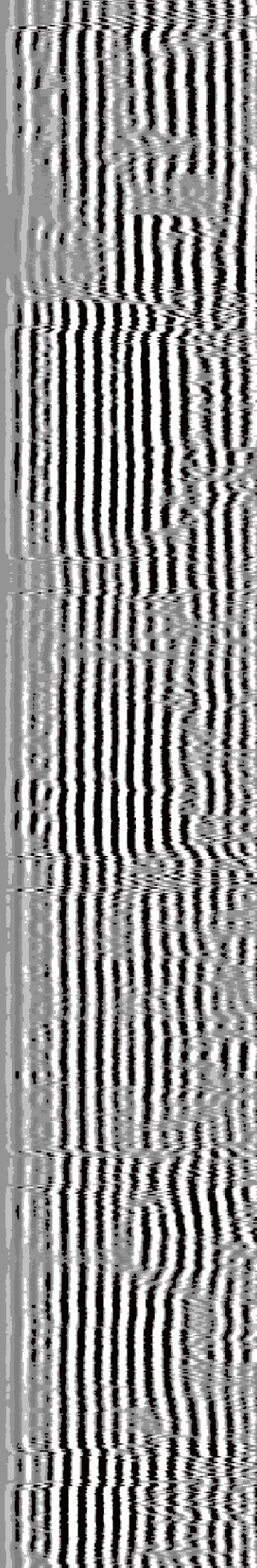
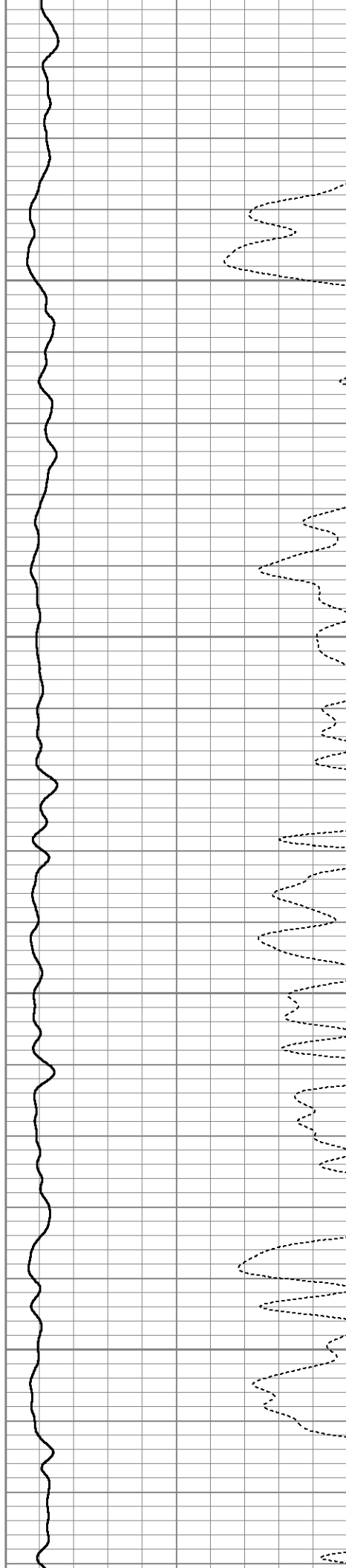

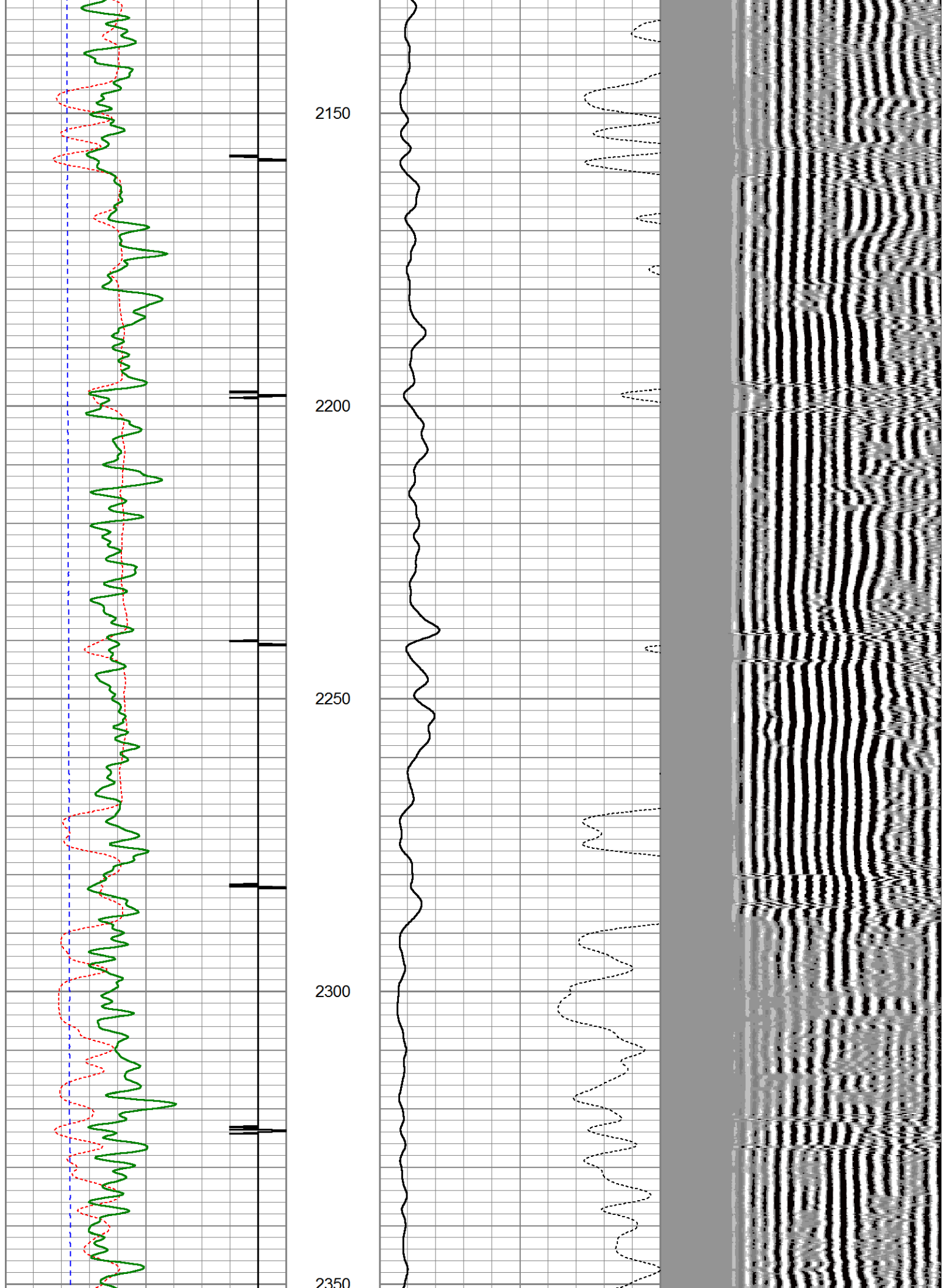

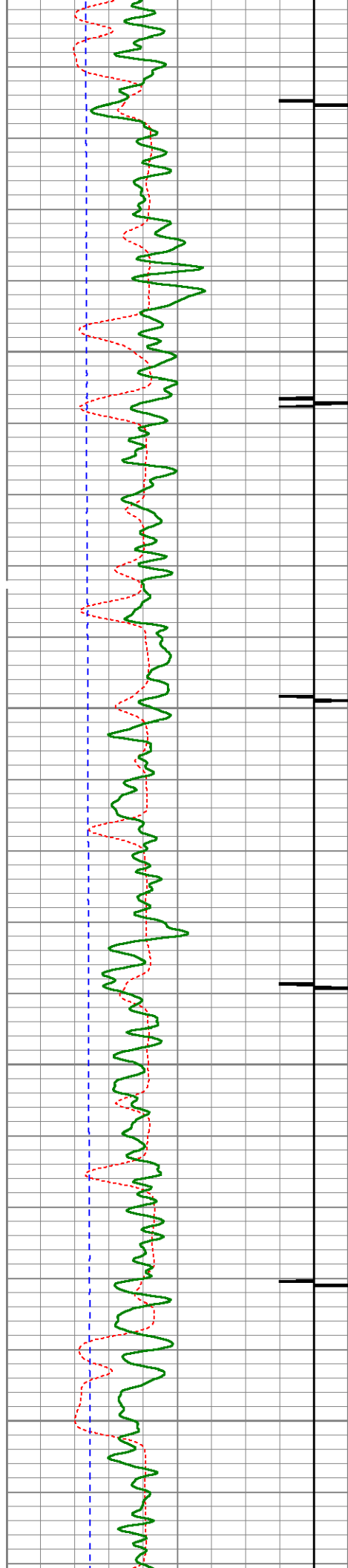

2550
2500
2450
2400

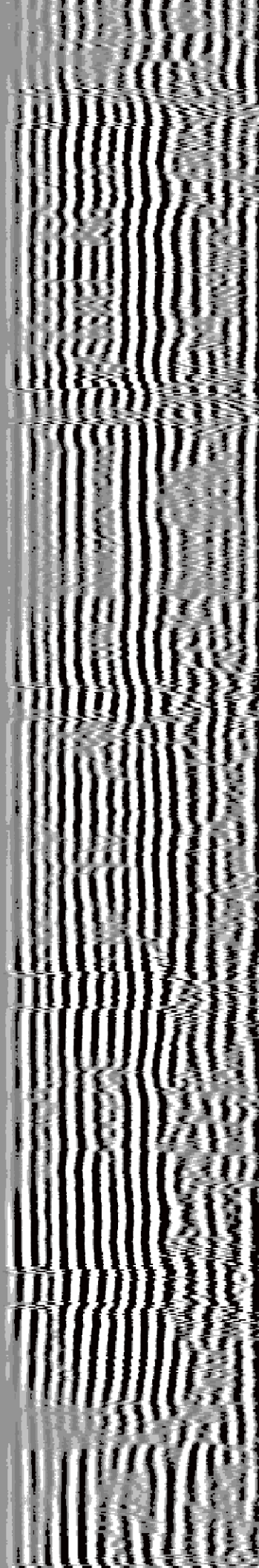
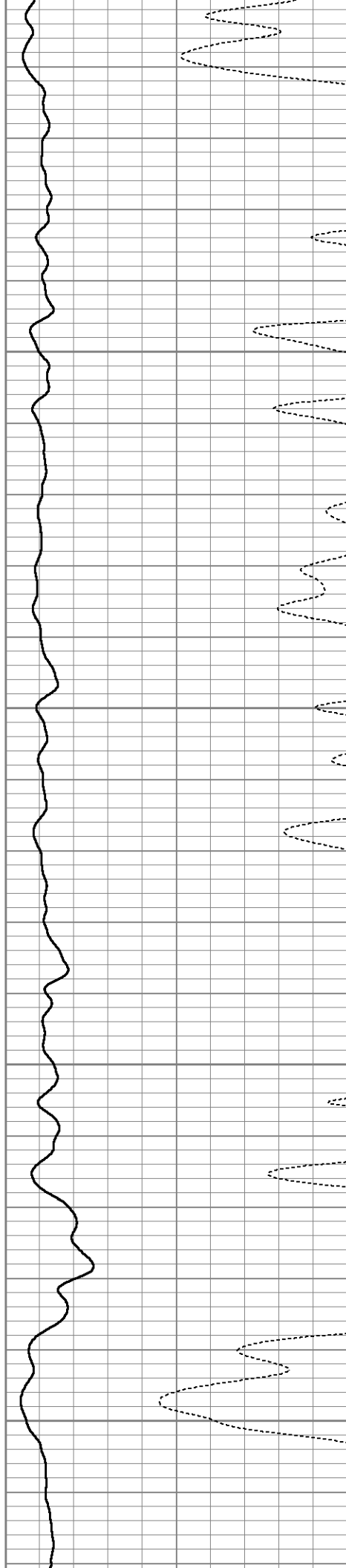

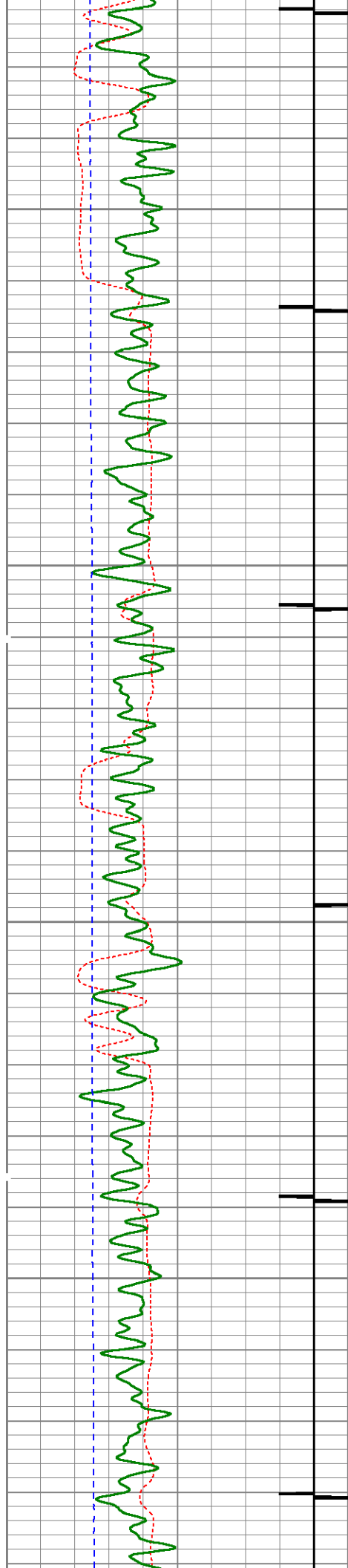

2600

2650

2700

2750

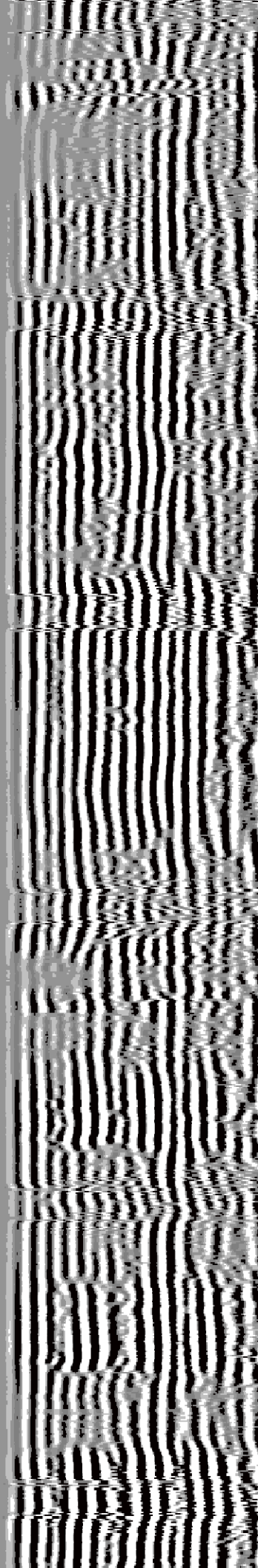
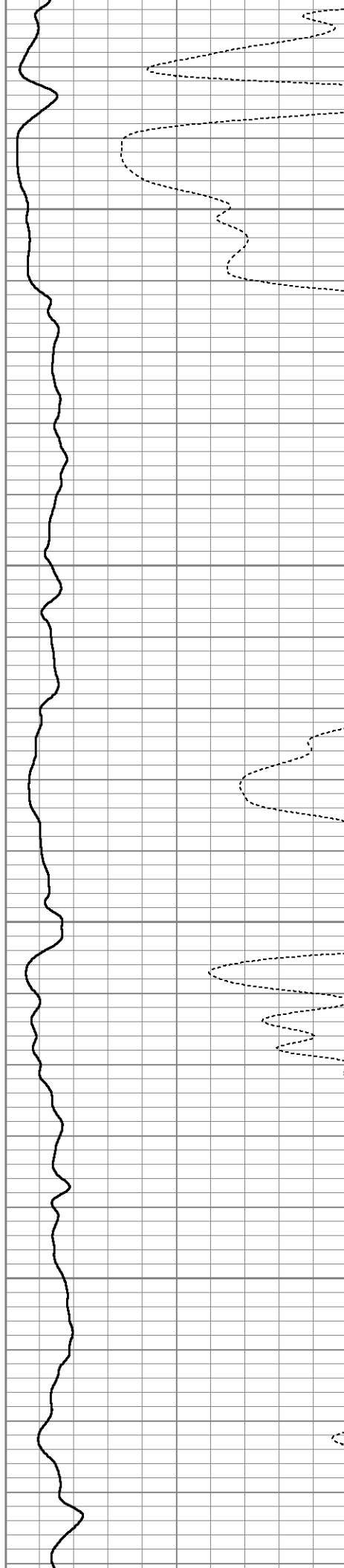

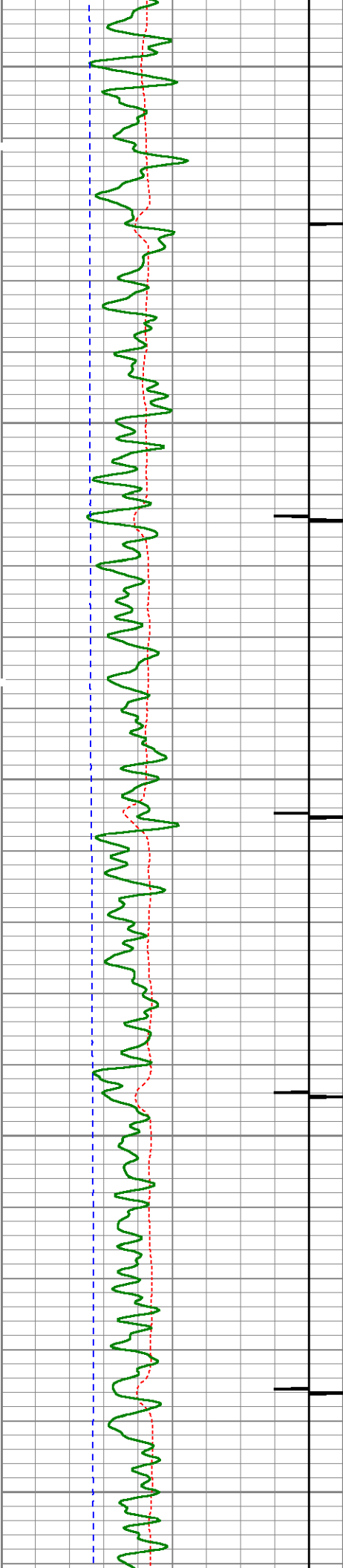

2800

2850

2900

2950

3000

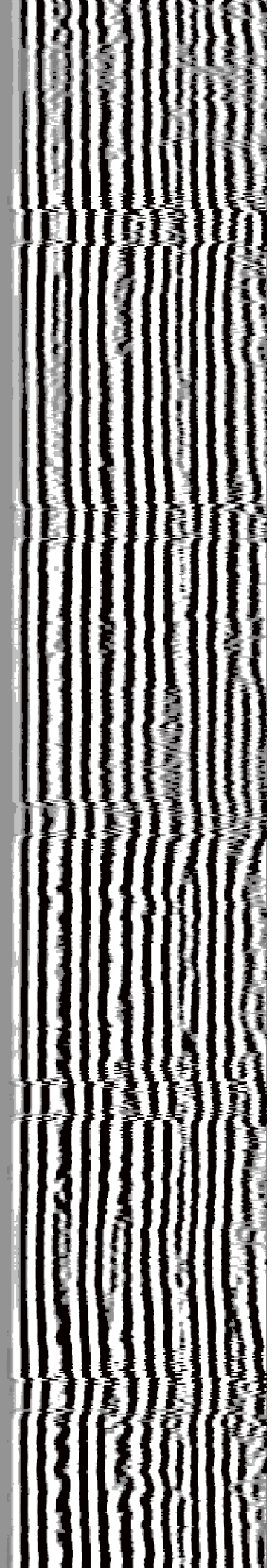
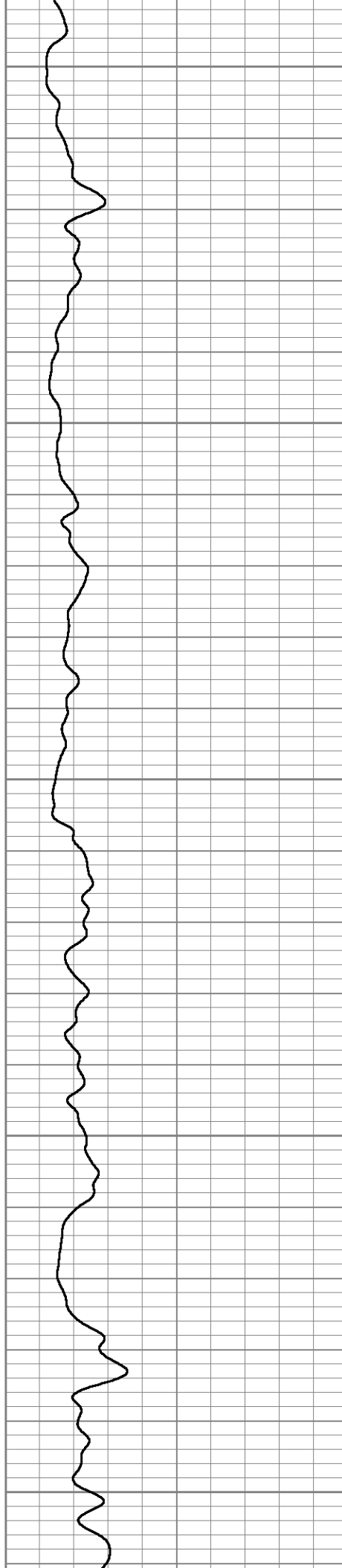

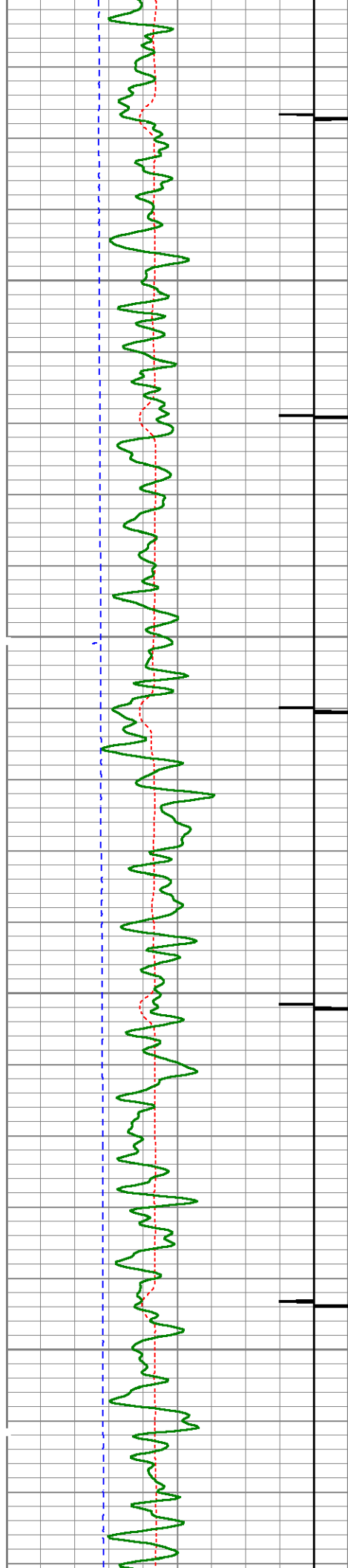

3050

3100

3150

3200

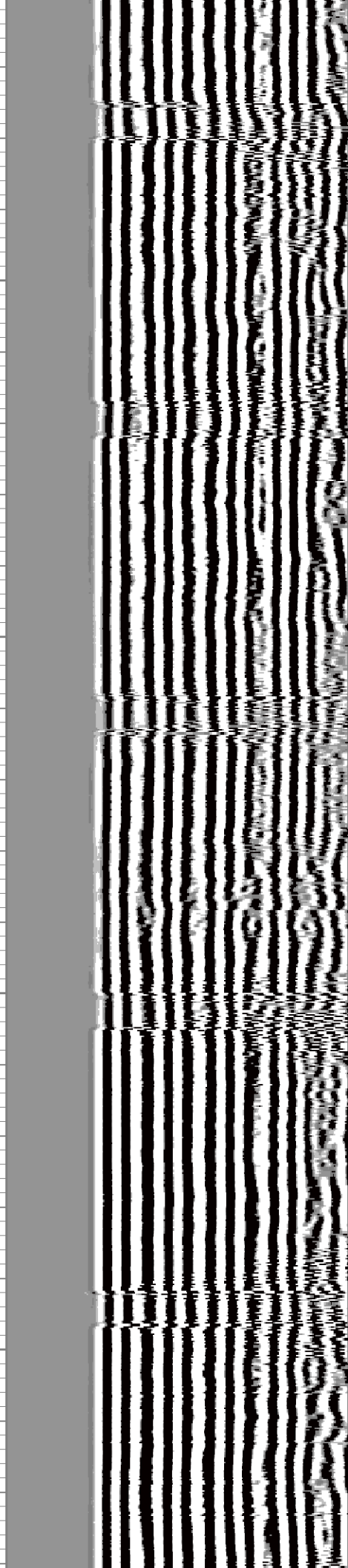
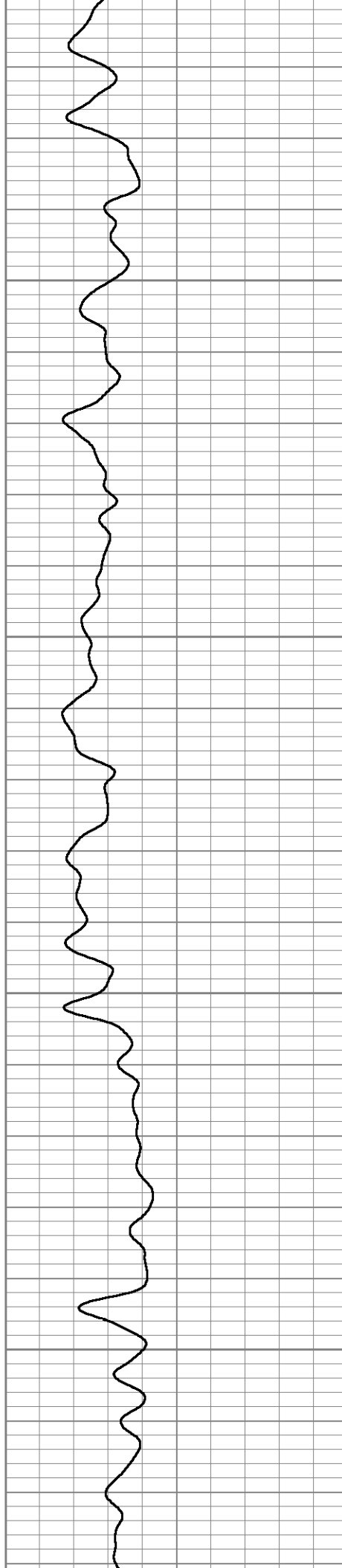

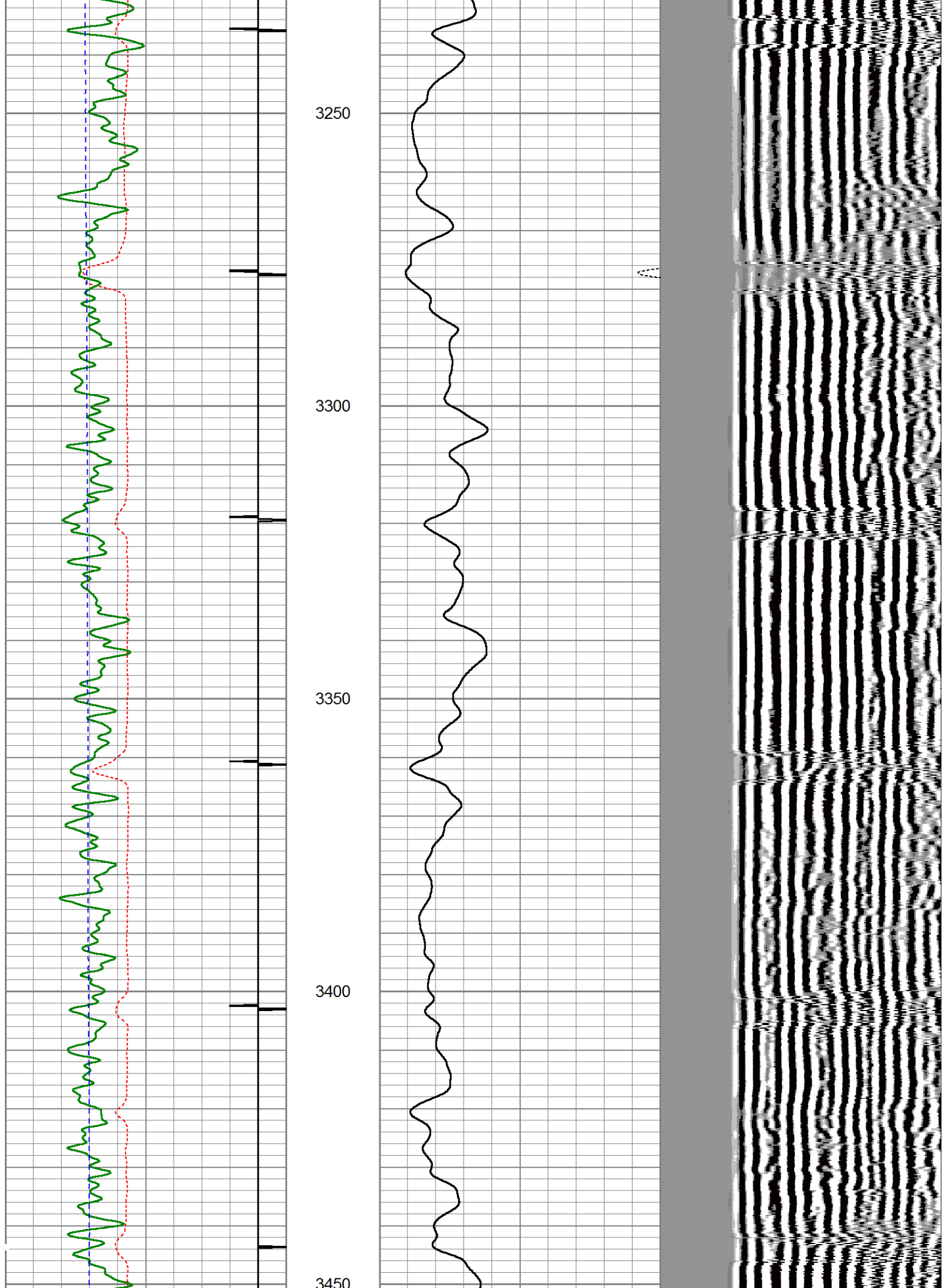

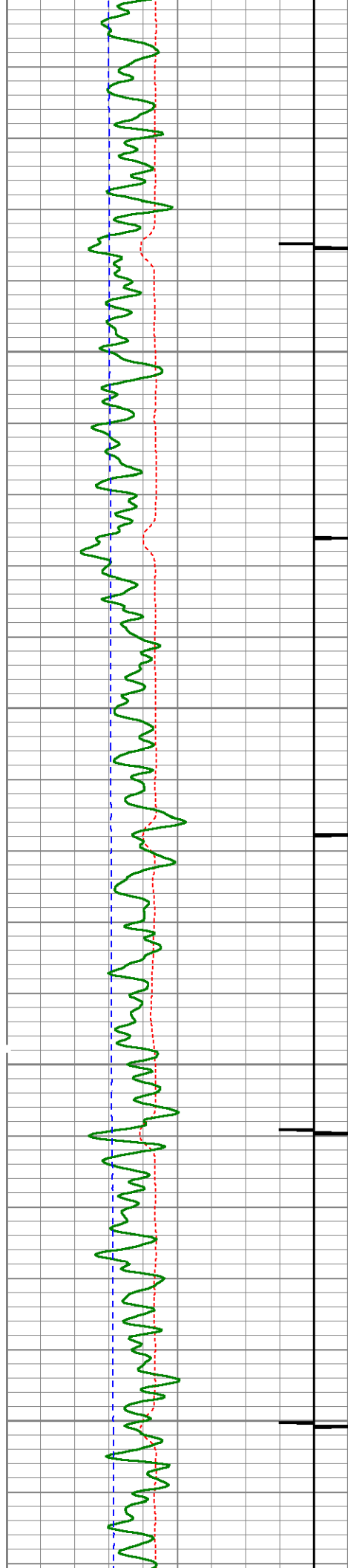

3400
3500
3550
3600
3650

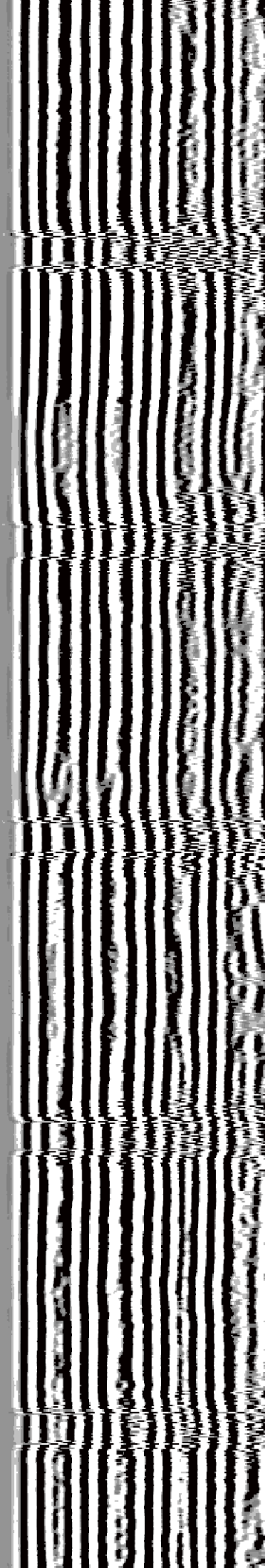
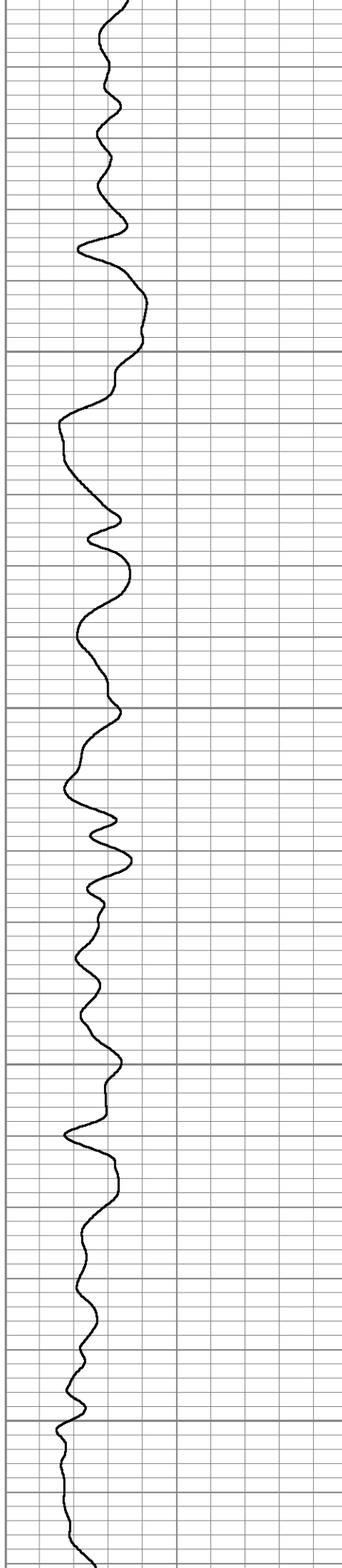

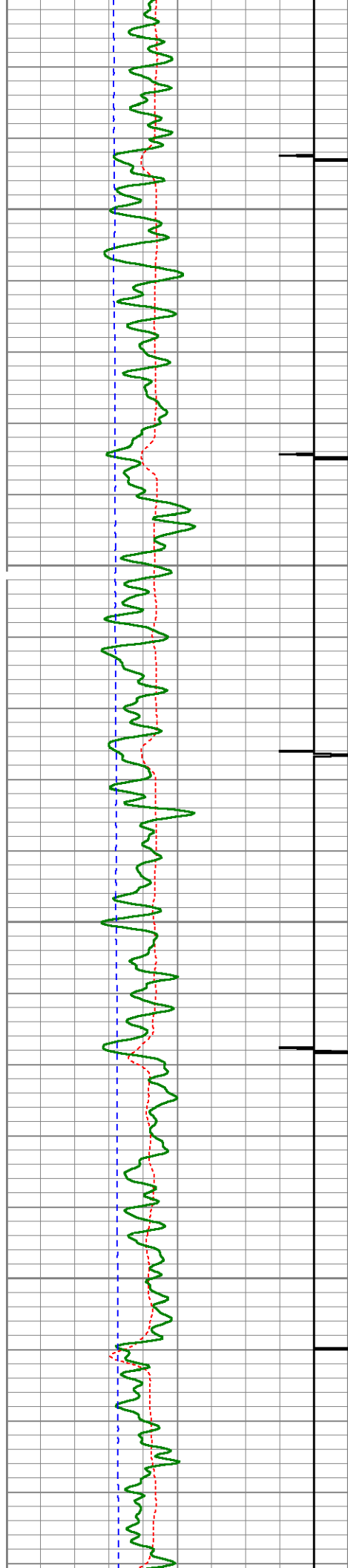

3700

3750

3800

3850

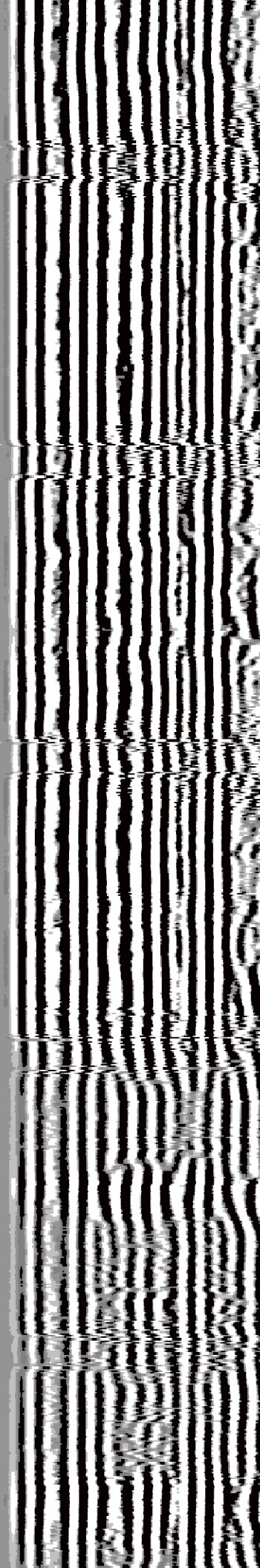
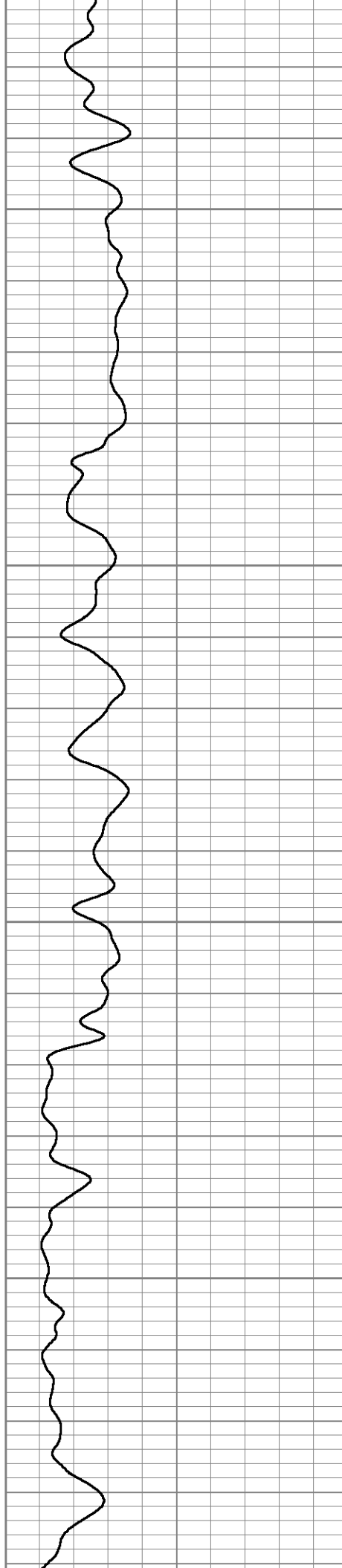

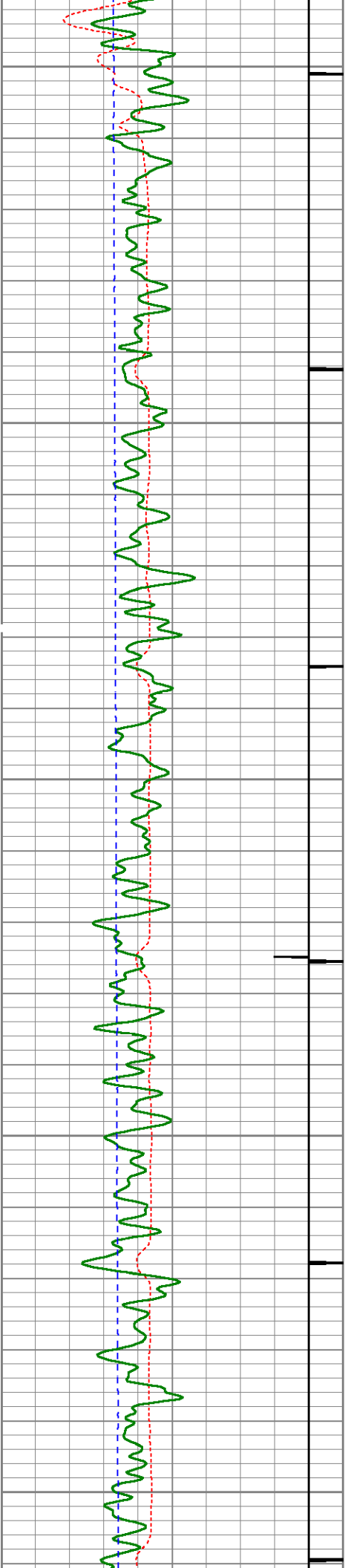

3900

3950

4000

4050

4100

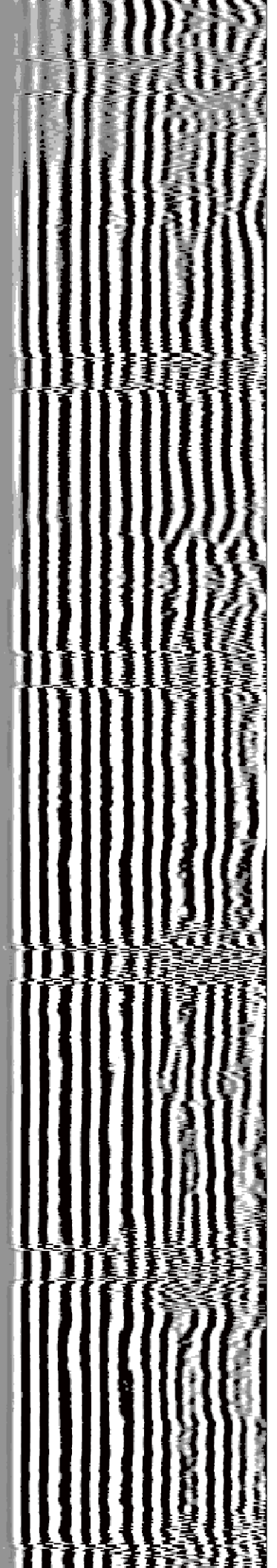
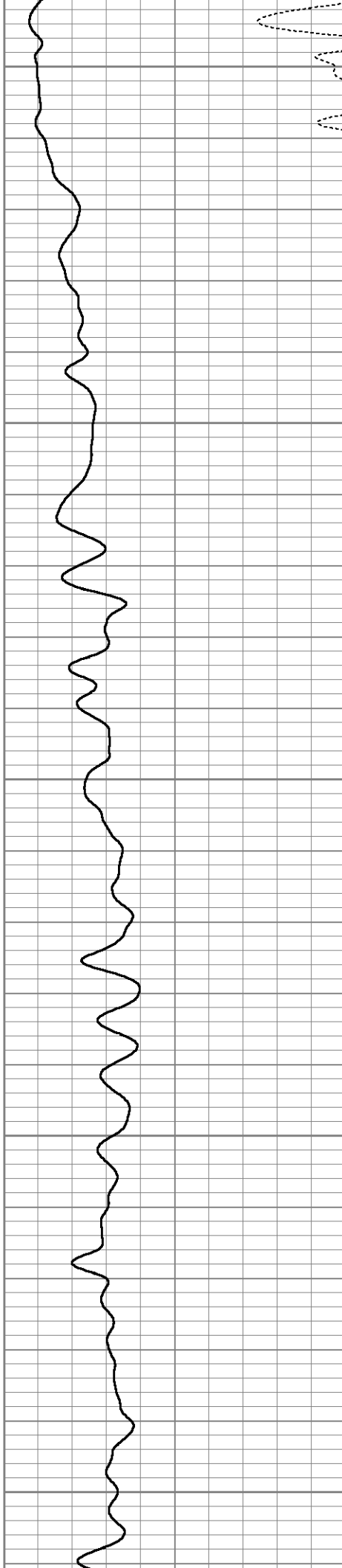

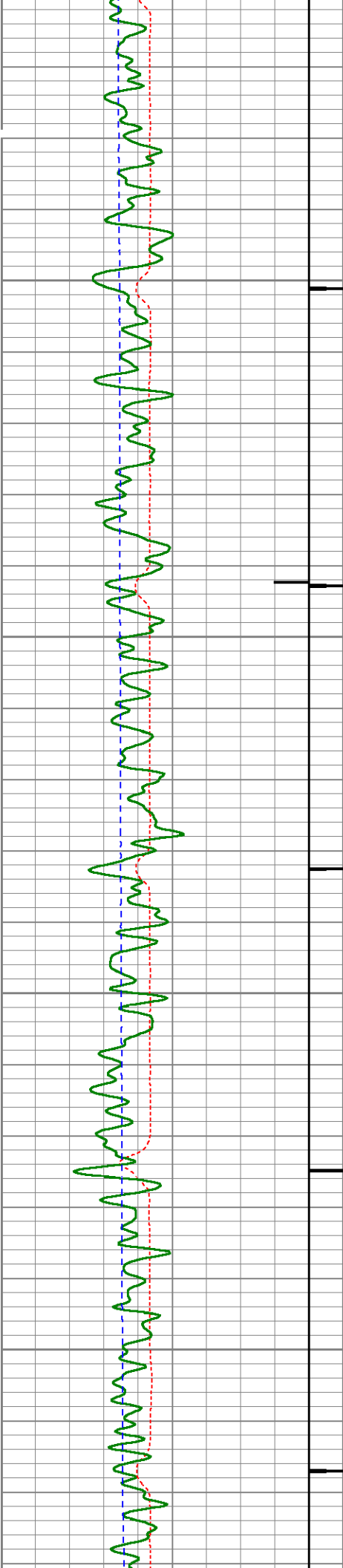

4150

4200

4250

4300

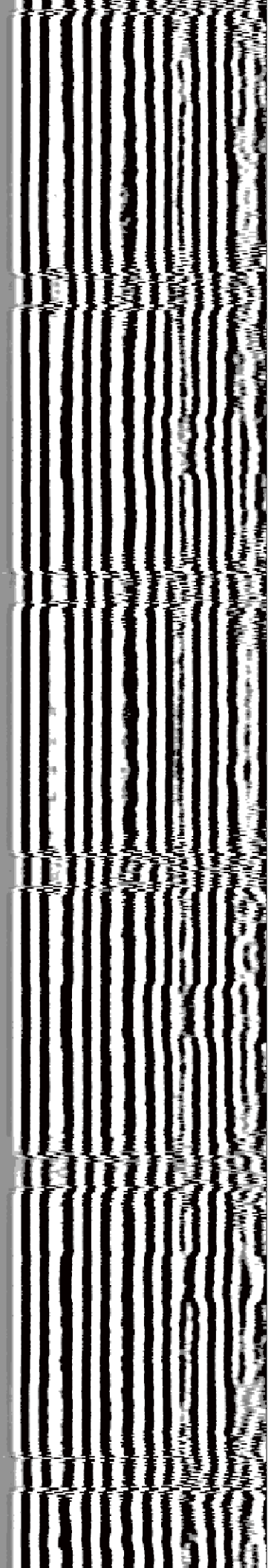
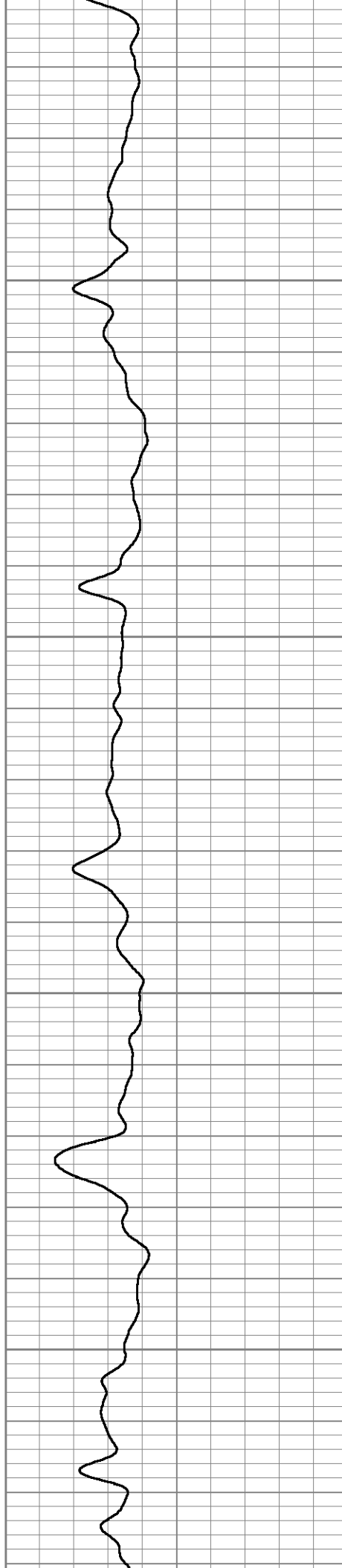

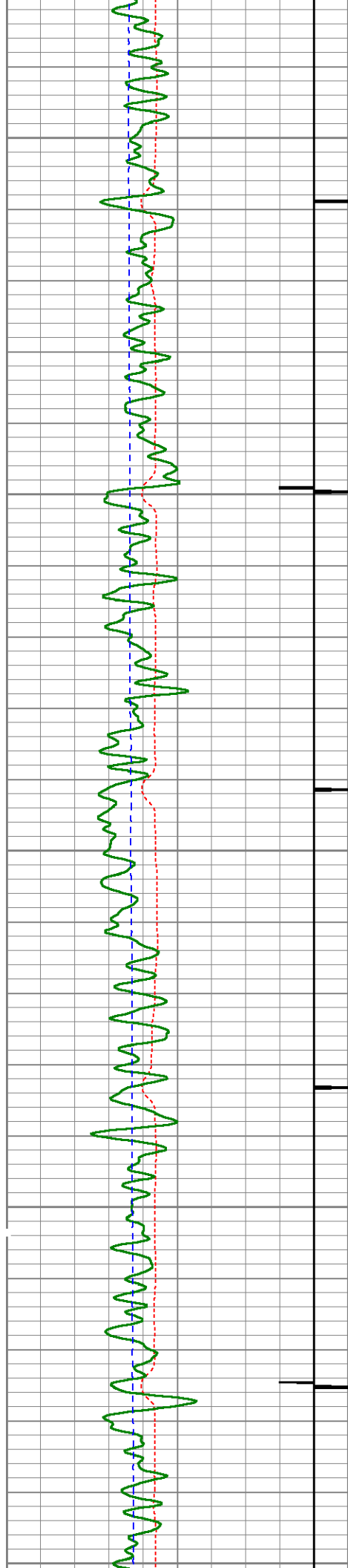

4350

4400

4450

4500

4550

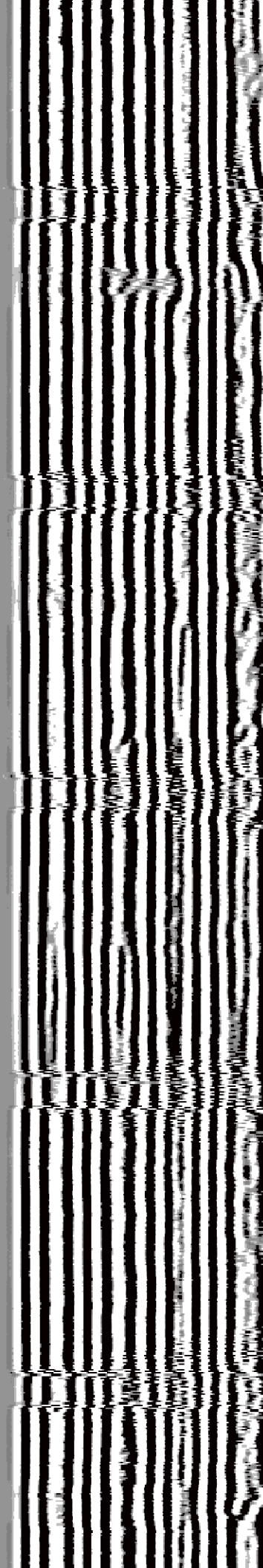
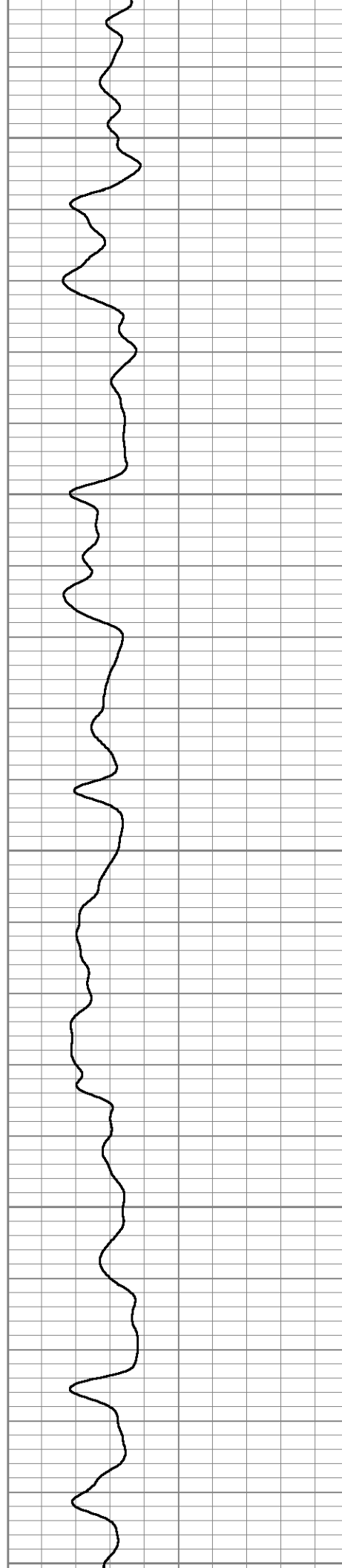

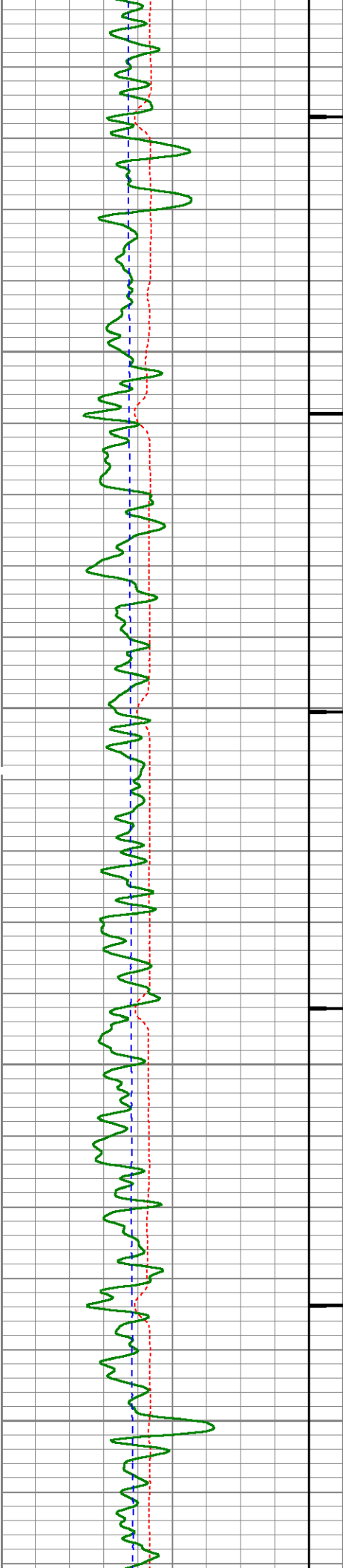

4600

4650

4700

4750

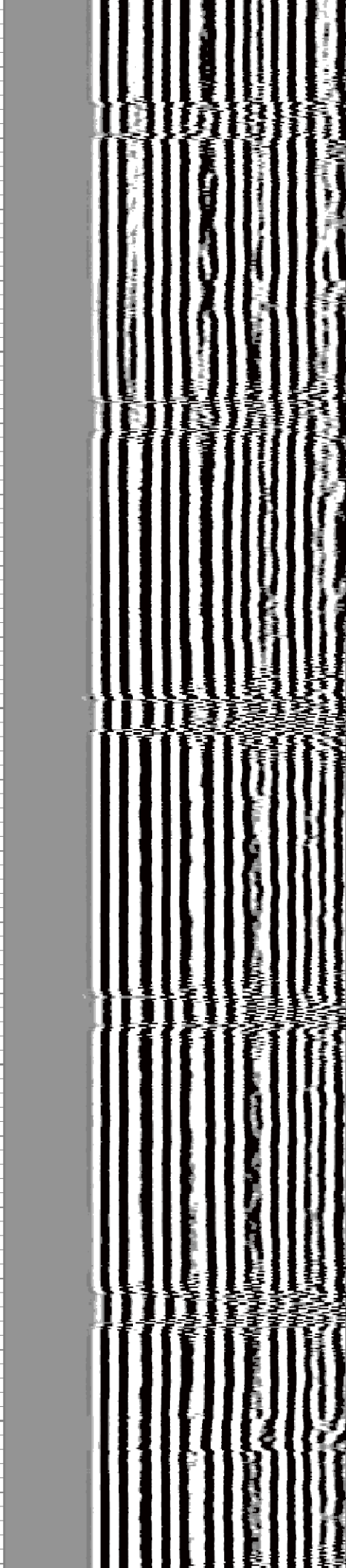
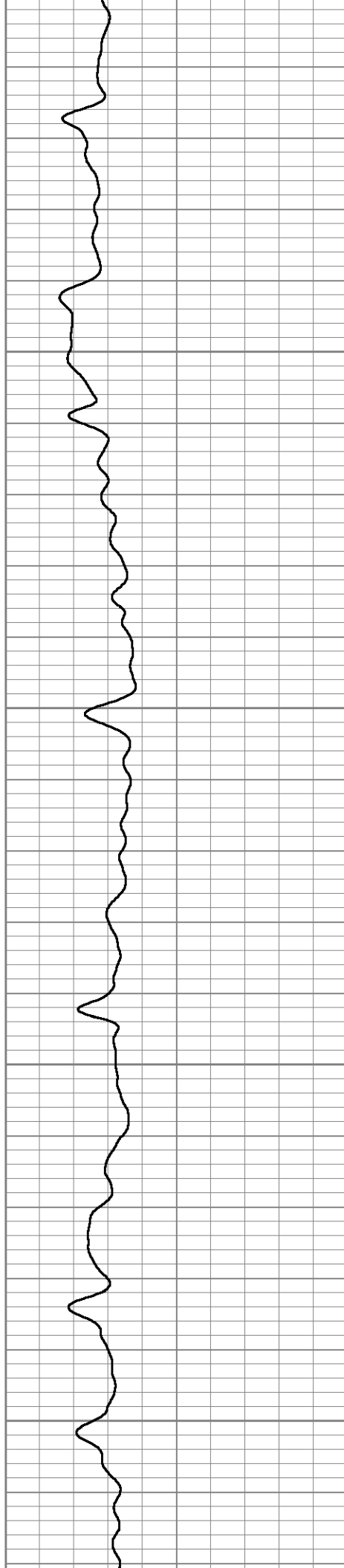

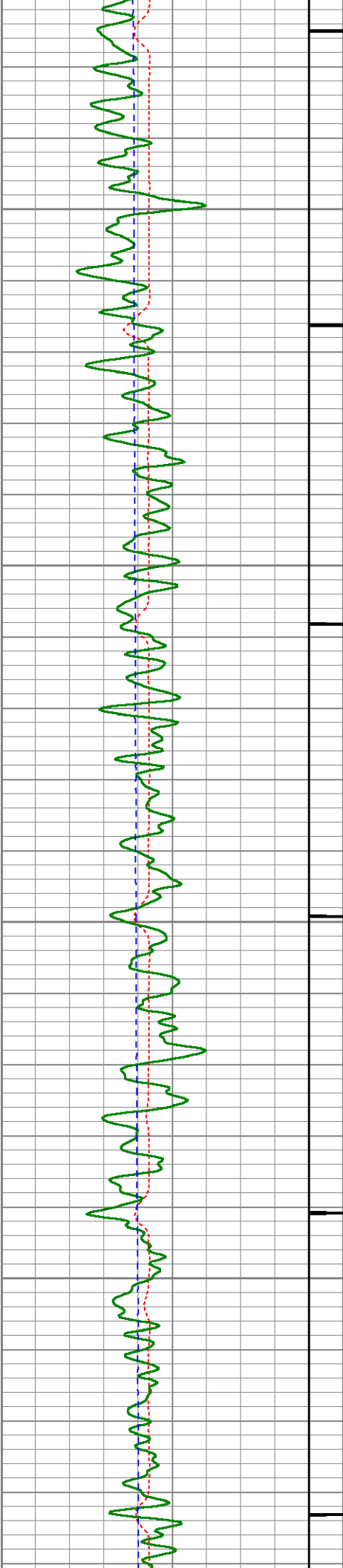

4800

4850

4900

4950

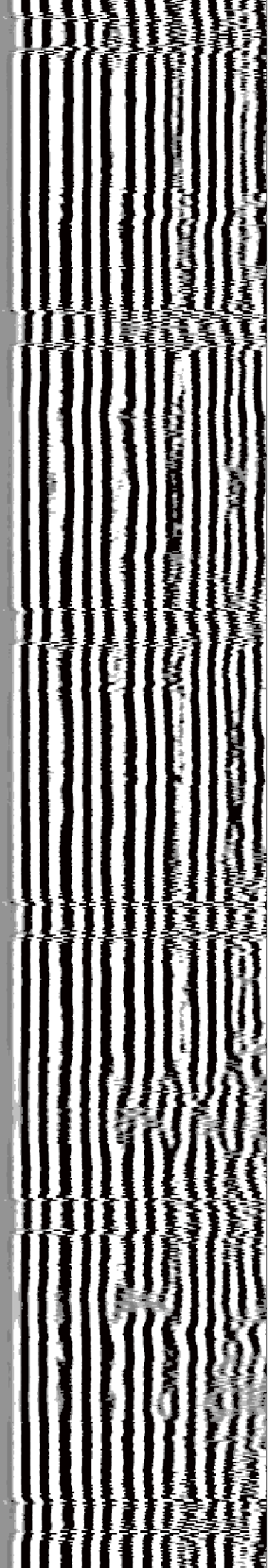
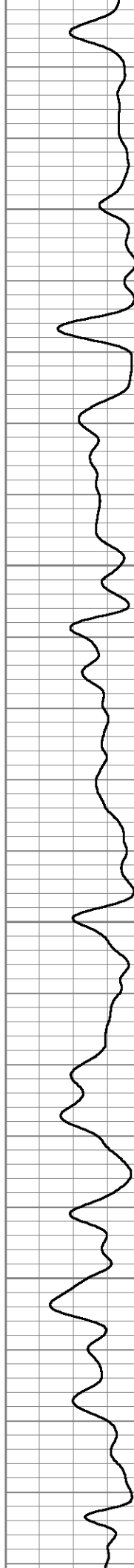

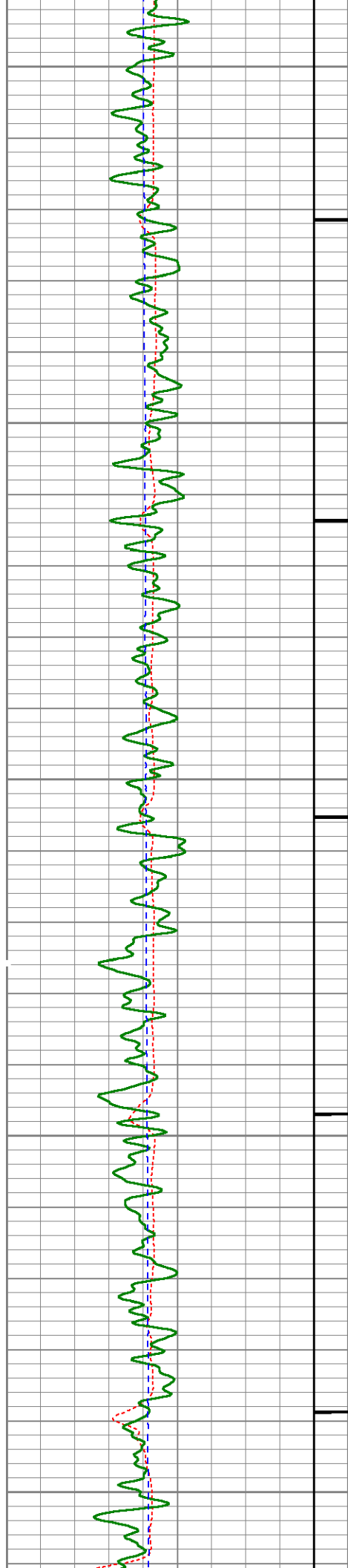

5000

5050

5100

5150

5200

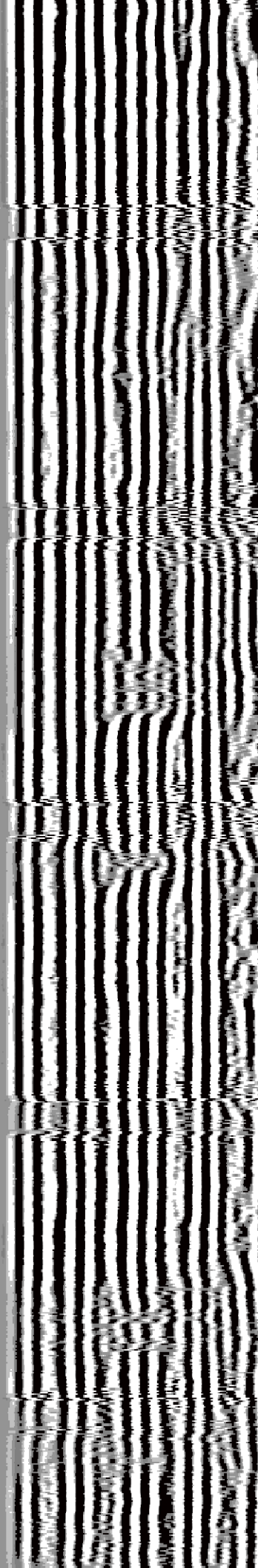
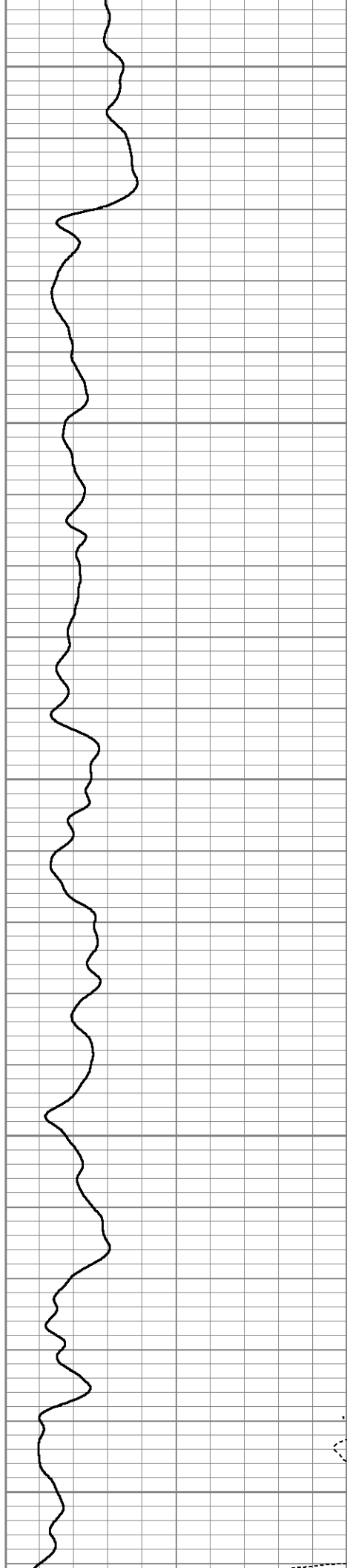

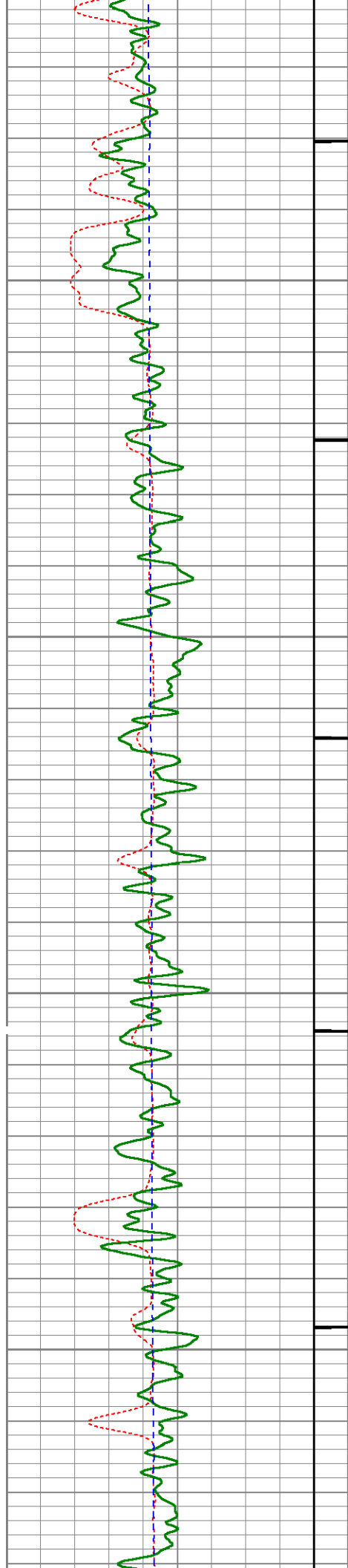

5250

5300

5350

5400

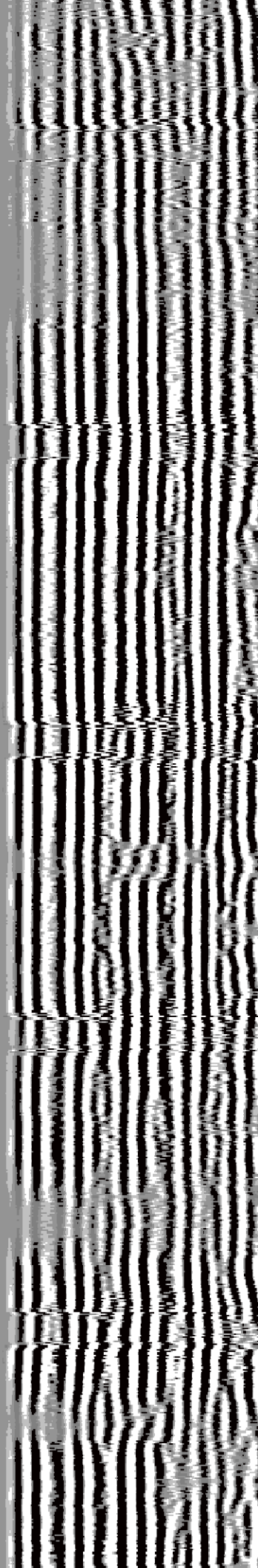
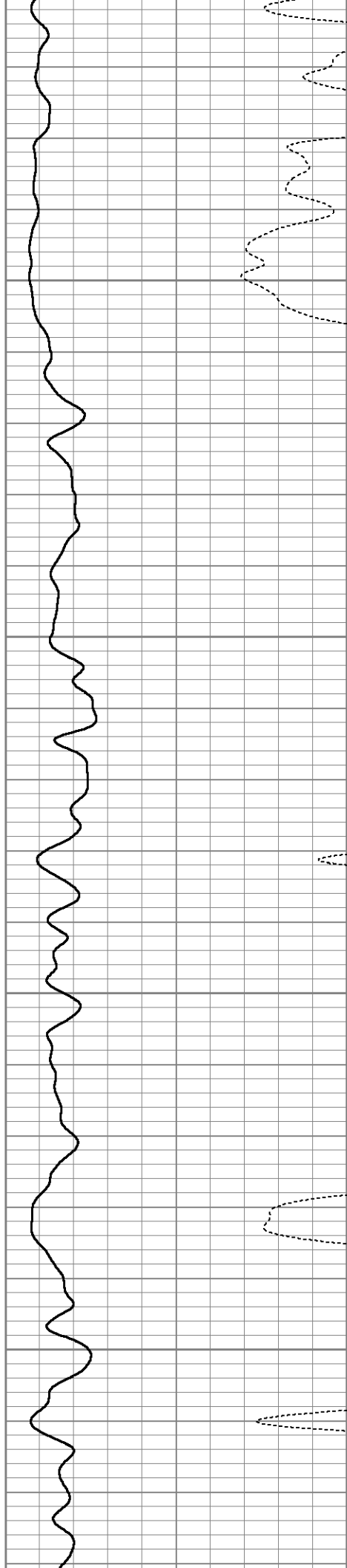

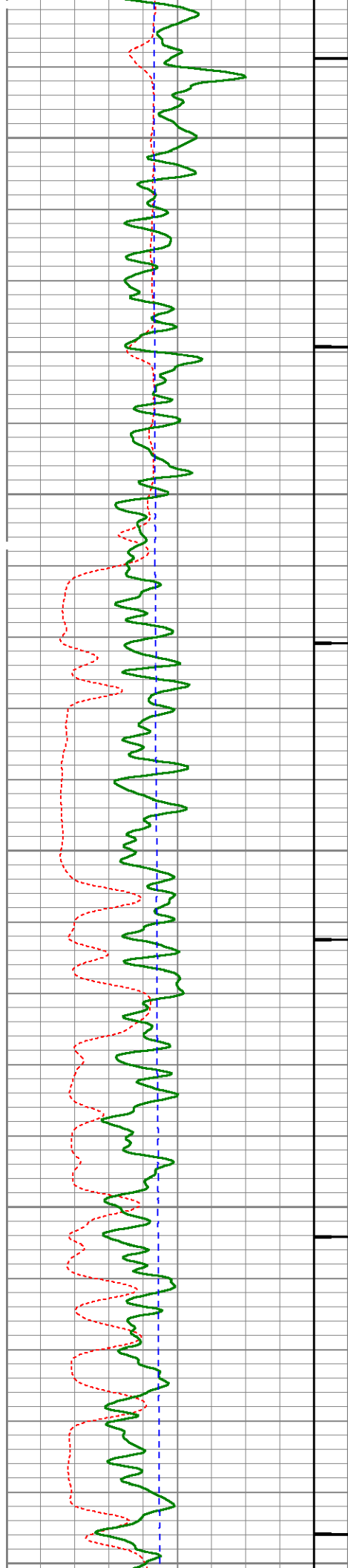

5450

5500

5550

5600

5650

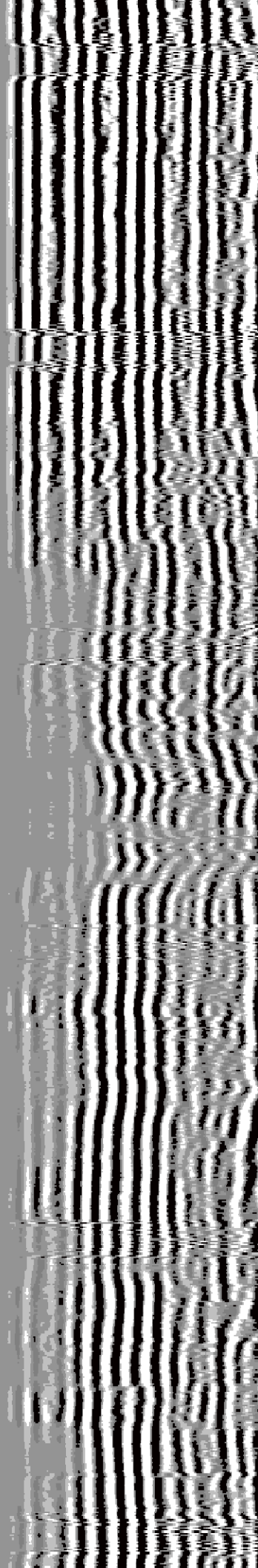
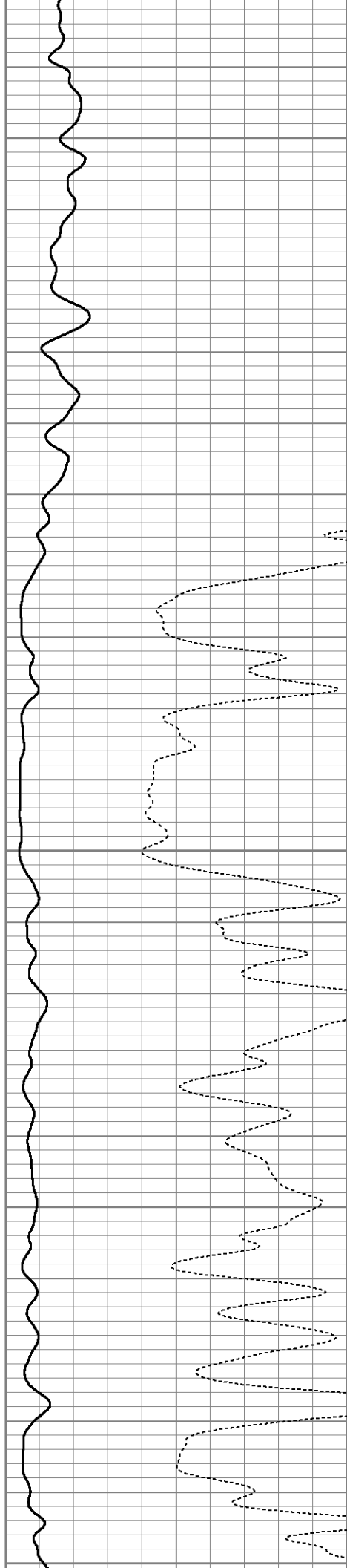

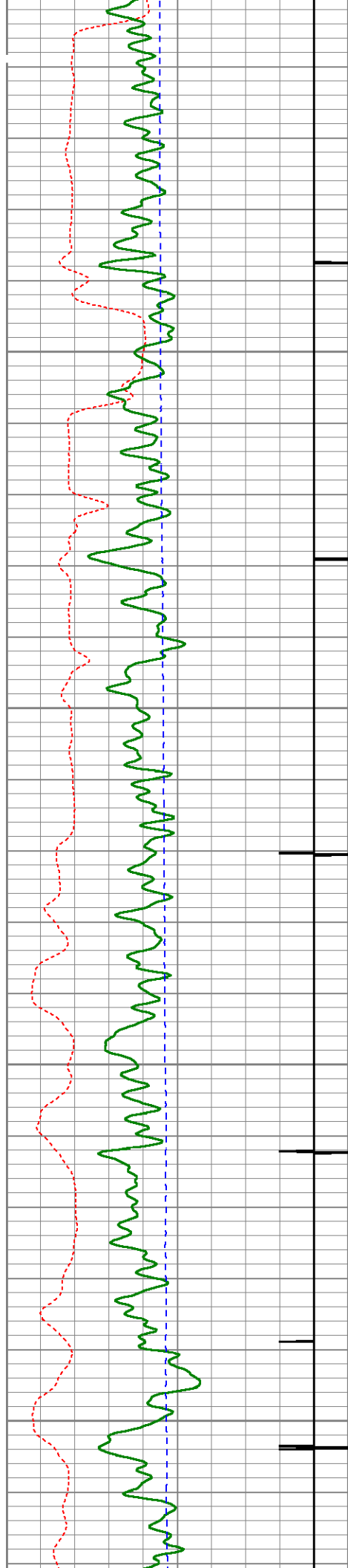

5700

5750

5800

5850

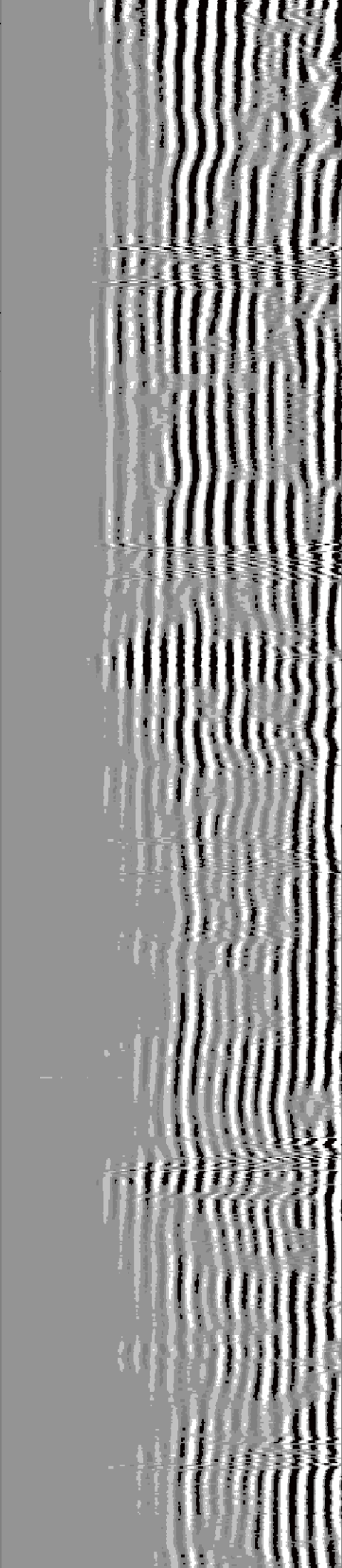
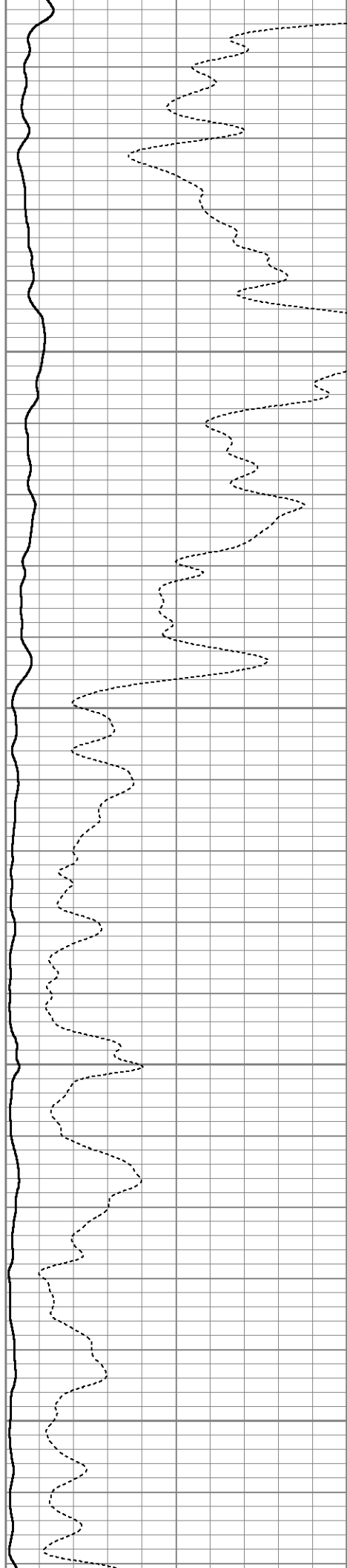

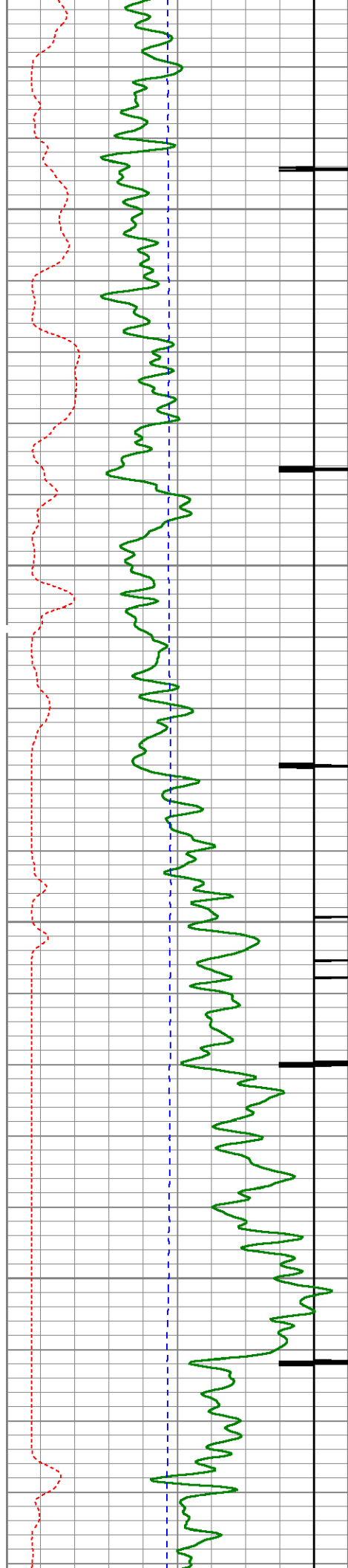

5900

5950

6000

6050

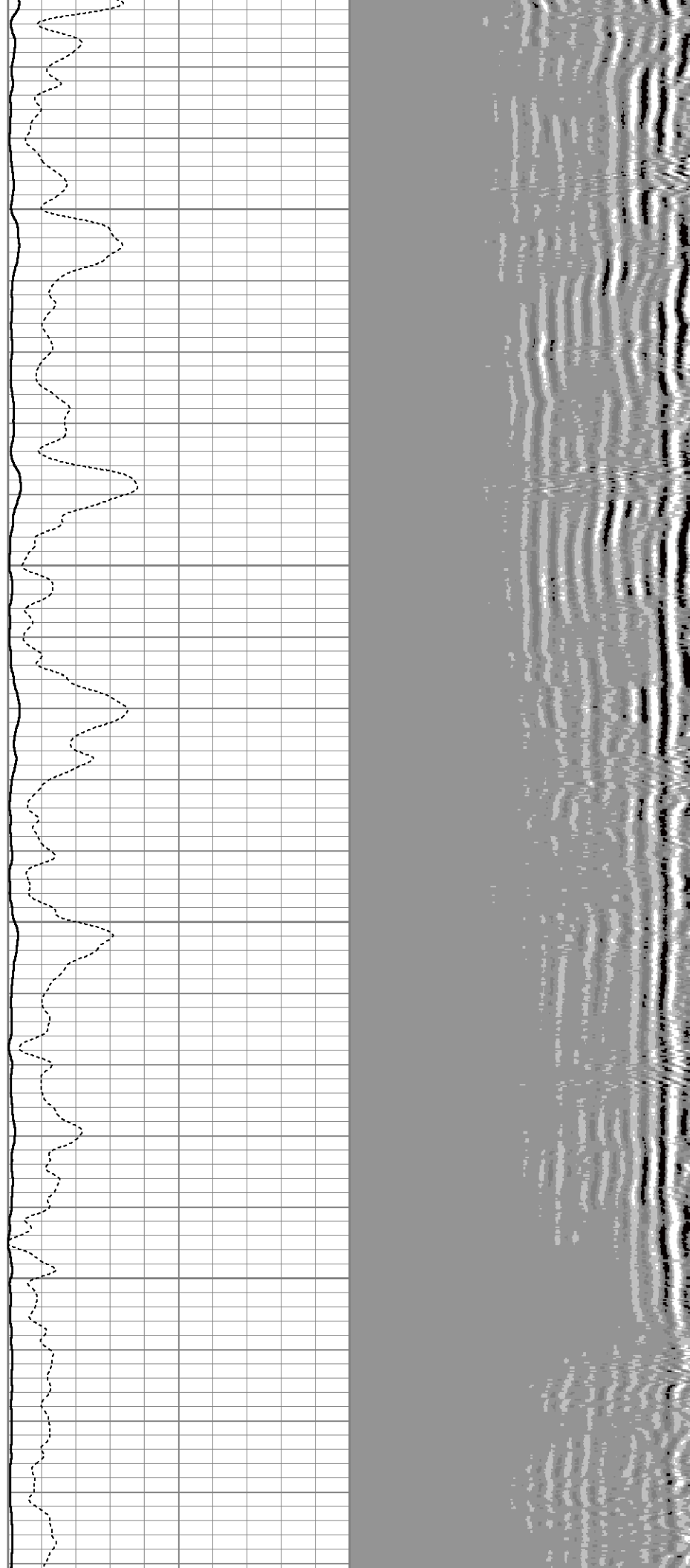

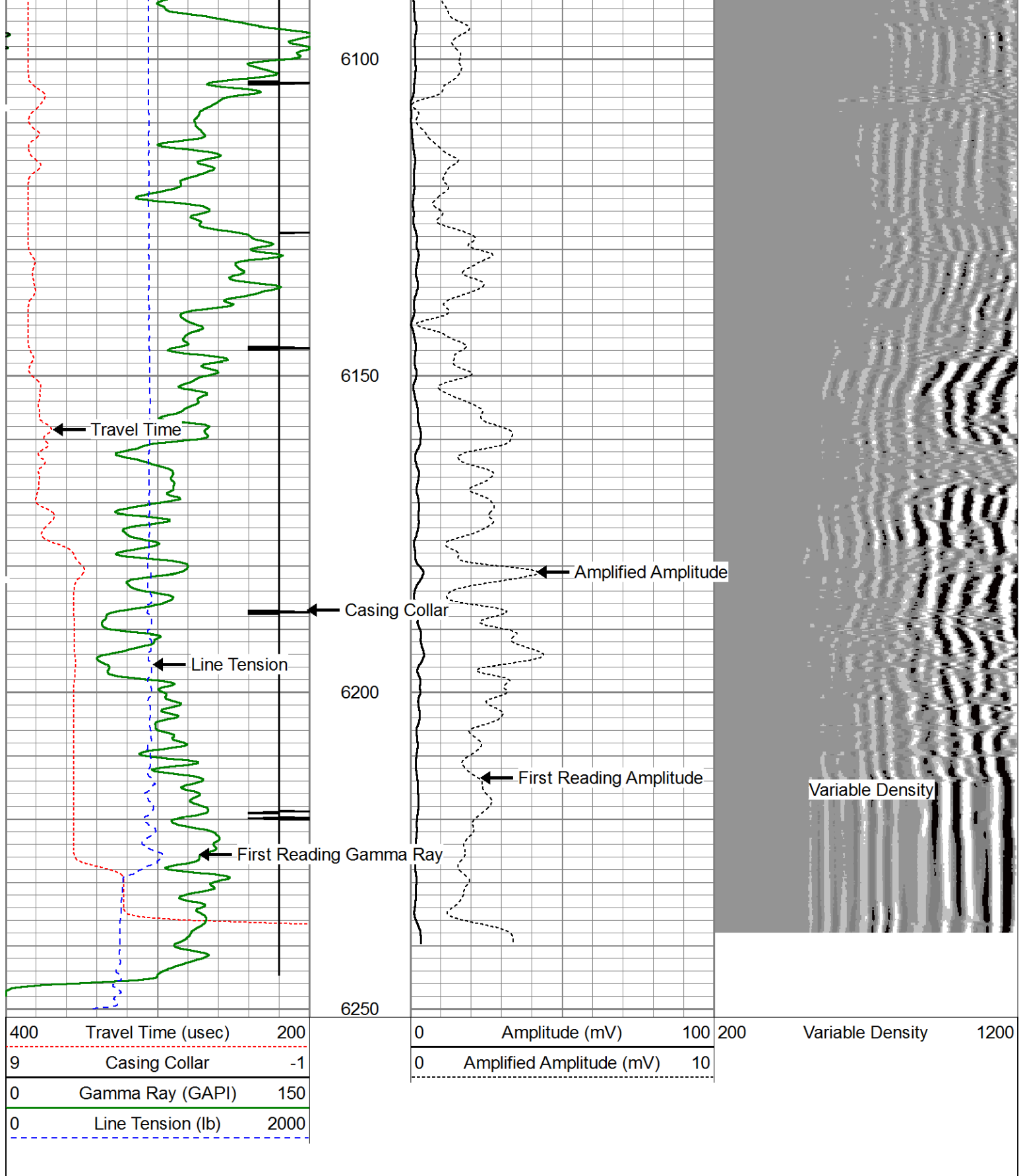

Repeat Pass (0 PSI)

Database File: c:\users\engineers\desktop\state whitetail o-k-36hnb\statewhitetail0-k.db
Dataset Pathname: 0-k/run1/pass14.2

400	Travel Time (usec)	200	0	Amplitude (mV)	100	200	Variable Density	1200
9	Casing Collar	-1	0	Amplified Amplitude (mV)	10			
0	Gamma Ray (GAPI)	150						
0	Line Tension (lb)	2000						

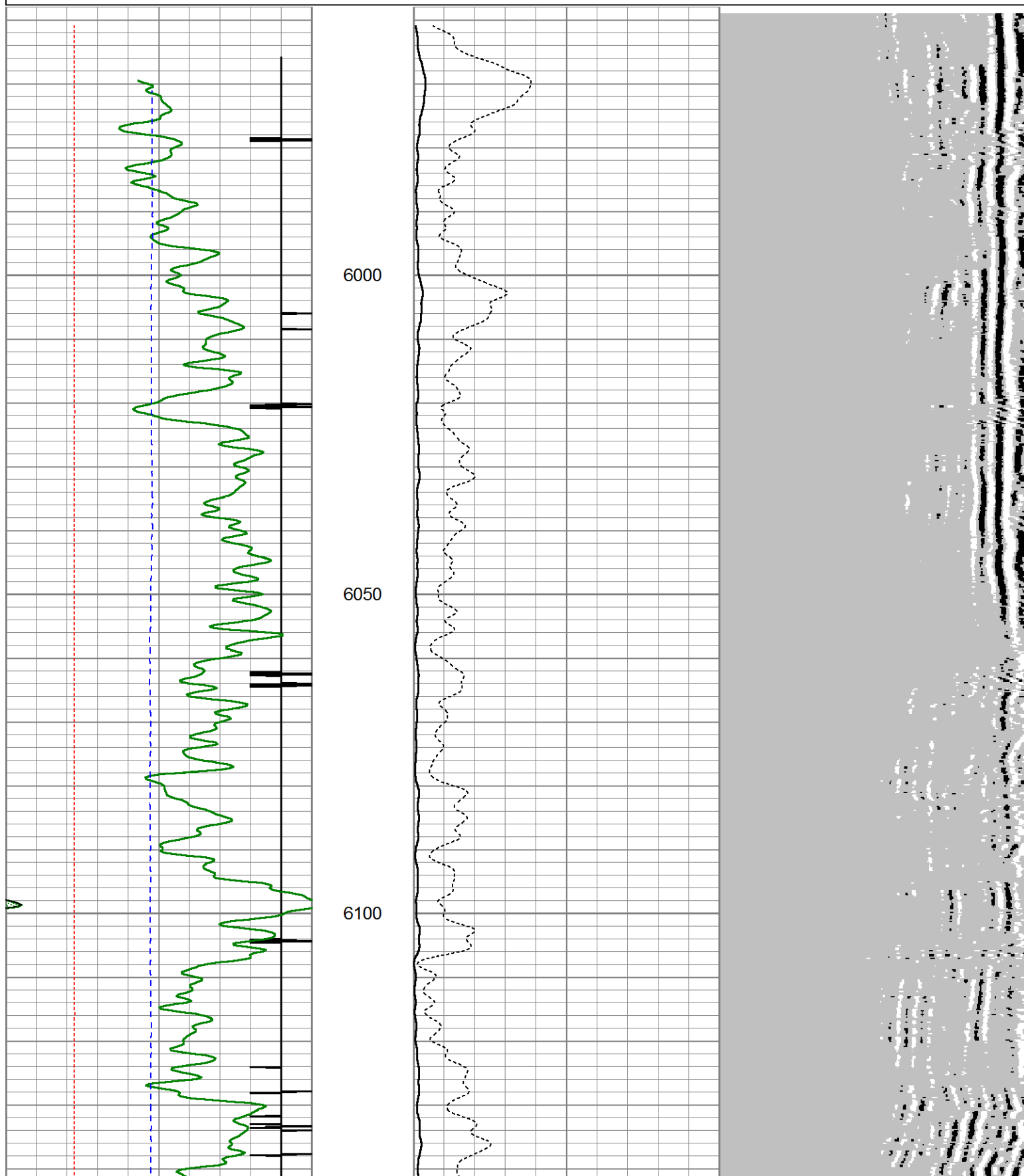

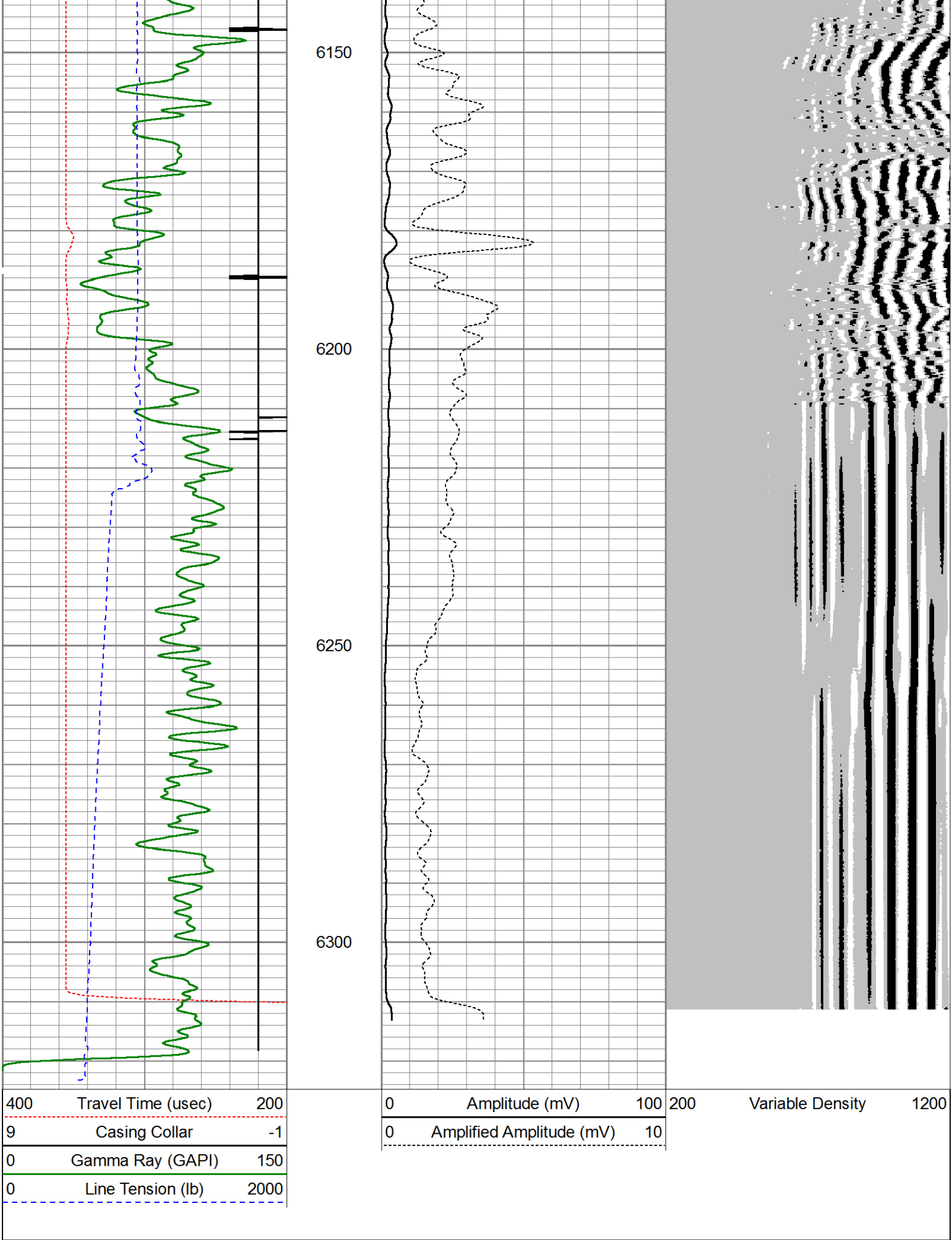

Temperature Calibration Report

Serial Number: 101234
Tool Model: 1.375TEMP
Performed: Tue Jul 01 10:51:17 2014

	Reference	Reading
Low Reference:	1.00 degF	10.00 cps
High Reference:	1.00 degF	10.00 cps
Gain:	0.19	
Offset:	0.20	
Delta Spacing	2	

Gamma Ray Calibration Report

Serial Number: 111111
Tool Model: Probe275
Performed: Tue Jul 01 18:43:21 2014

Calibrator Value:	1022.0	GAPI
Background Reading:	82.4	cps
Calibrator Reading:	1474.8	cps
Sensitivity:	0.6000	GAPI/cps

Segmented Cement Bond Log Calibration Report

Serial Number: 111107
Tool Model: Probe

Calibration Casing Diameter:	5.500	in
Calibration Depth:	1073.003	ft

Master Calibration, performed Wed Jun 25 15:02:58 2014:

	Raw (v)		Calibrated (mv)		Results	
	Zero	Cal	Zero	Cal	Gain	Offset
3'	-0.028	0.719	1.000	71.921	115.547	4.465
CAL	-0.026	0.727				
5'	-0.024	0.660	1.000	71.921	133.725	3.460
SUM						
S1	-0.089	0.719	0.000	100.000	123.728	10.988
S2	-0.028	0.720	0.000	100.000	133.644	3.806
S3	-0.026	0.699	0.000	100.000	137.947	3.624
S4	-0.033	0.722	0.000	100.000	132.499	4.341
S5	-0.027	0.734	0.000	100.000	131.389	3.522
S6	0.002	0.717	0.000	100.000	139.917	-0.275
S7	0.000	0.695	0.000	100.000	143.891	-0.018
S8	-0.038	0.703	0.000	100.000	135.054	5.081

Internal Reference Calibration, performed Wed Dec 31 17:00:00 1969:

	Raw (v)		Calibrated (v)		Results	
	Zero	Cal	Zero	Cal	Gain	Offset
CAL	0.000	0.000	-0.026	0.727	1.000	0.000

Air Zero Calibration, performed Tue Jul 01 16:16:32 2014:

	Raw (v)	Calibrated (v)	Results
	Zero	Zero	Offset
3'	-0.019	0.000	-0.009
5'	-0.020	0.000	-0.004
SUM			
S1	-0.008	0.000	-0.081
S2	-0.017	0.000	-0.012
S3	-0.018	0.000	-0.008
S4	-0.020	0.000	-0.013
S5	-0.019	0.000	-0.008
S6	-0.018	0.000	0.020
S7	-0.020	0.000	0.020
S8	-0.019	0.000	-0.019

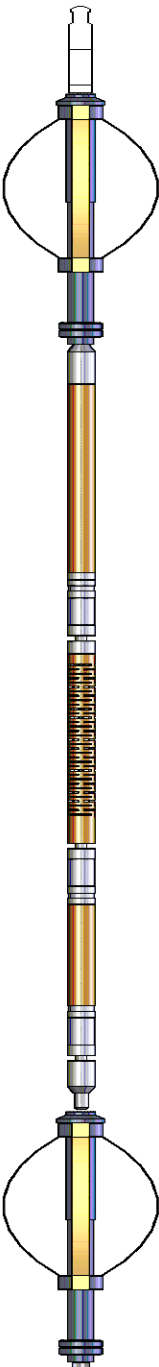
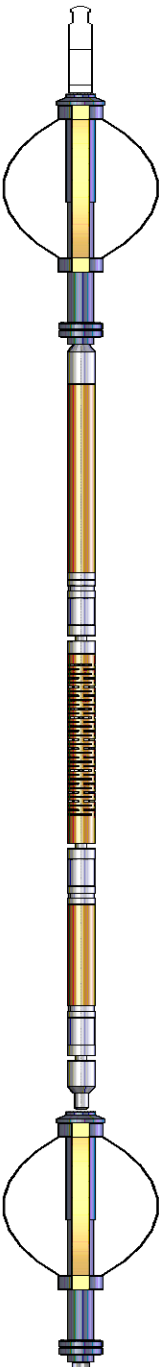
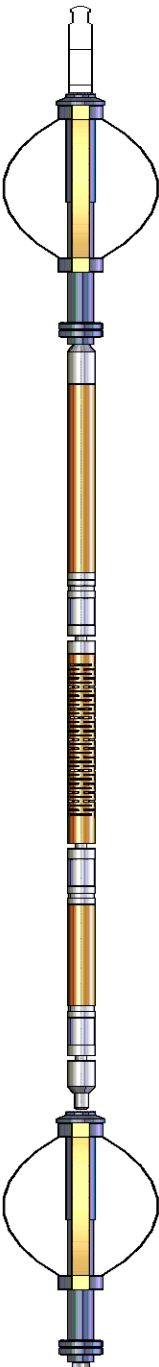
Sensor	Offset (ft)	Schematic	Description	Len (ft)	OD (in)	Wt (lb)
			Titan Cable_head	1.00	1.44	10.00
			Probe275 2.75\" Centralizer	2.88	2.75	20.00
WVF3FT	13.09		RBT-Probe (111107) Probe Radii Bond Tool with Digital Telemetry	8.75	2.75	90.00
WVFCAL	13.09					
WVFS1	13.09					
WVFS2	13.09					
WVFS3	13.09					
WVFS4	13.09					
WVFS5	13.09					
WVFS6	13.09					
WVFS7	13.09					
WVFS8	13.09					
WVF5FT	12.09					
			Probe275 2.75\" Centralizer	2.88	2.75	20.00
CCI	5.13					

CCL	5.15					
GR	3.79		GR-Probe275 (111111) Probe 2 3/4" Logging Gamma Ray	4.78	2.75	57.00
TEMP	0.08		Temp-1.375TEMP (101234) Temperature Tool	1.25	1.38	30.00
<p>Dataset: statewhitetail0-k.db: field/0-k/run1/pass16.3</p> <p>Total Length: 21.53 ft</p> <p>Total Weight: 227.00 lb</p> <p>O.D. 2.75 in</p>						