

REFERENCE PHOTOS
Timbro Ranch 1-3-9-59 Pad

Reference Location Lot 2 Sec. 3 Twn. 9N Rng. 59W 6th PM Lat: 40.78433 Long: -103.96331	Carrizo Niobrara LLC Weld County, CO Date of Pictures: 10/3/2014
--	---

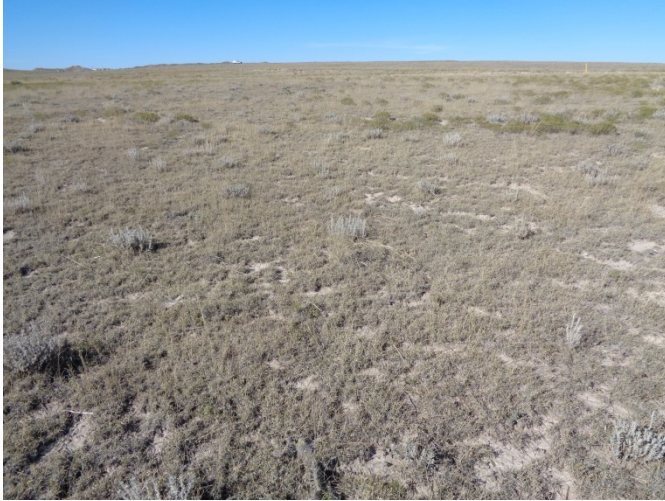

NORTH	EAST
-------	------



SOUTH	WEST
-------	------



GEOSURV Inc. 520 Stacy CT Suite B Lafayette CO 80026 ph 303 666 0379 fx 303 665 6320

G:\GEOSURV\WeldzNorth\Carrizo 110004\Wellplats\Timbro Ranch 1-3-9-59\Photos 10-3-2014\Timbro Ranch 1-3-9-59 Ref Photos.docx 10/6/2014 5:02:00 PM