

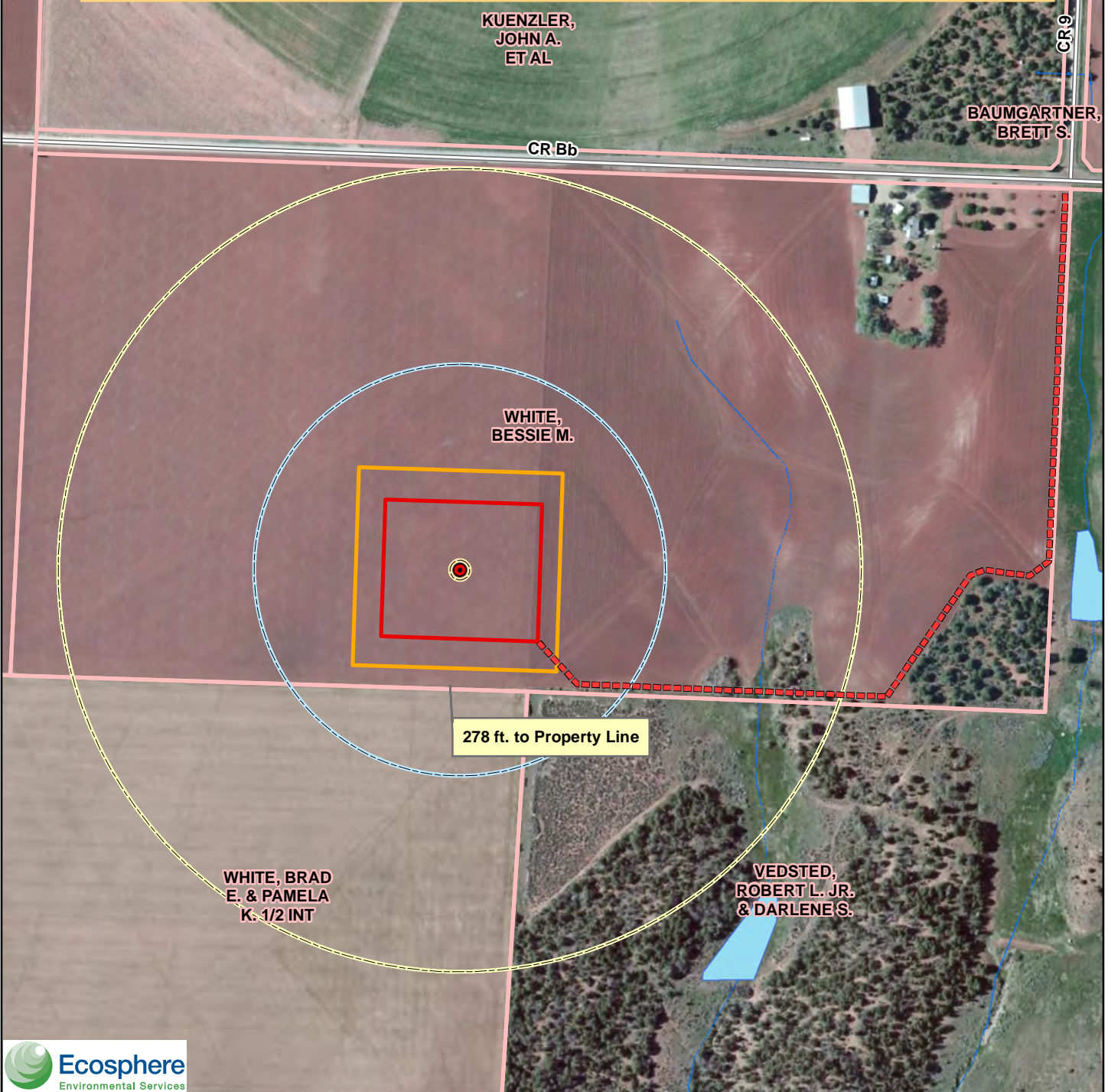

No Buildings or Building Units within 1,000 ft. of the Proposed CX-7 Well Location



278 ft. to Property Line



● CX-7 Wellhead	▭ Montezuma County Parcels
▭ CX-7 Driveway Access	~ Intermittent Stream
▭ CX-7 Wellpad	~ Pipeline
▭ CX-7 Limits of Disturbance	~ Lake/Pond
▭ CX-7 25 ft. Production Zone	~ County Roads
▭ CX-7 500 ft. Exception Zone	
▭ CX-7 1,000 ft. Buffer Zone	

0 125 250 500
Feet

1:4,500 Date: 10/2/2014

Coordinate System: NAD 1983 StatePlane Colorado South FIPS 0503 Feet

Kinder Morgan CO2
CX-7 CO2 Well
Location Drawing
 Montezuma County, CO
 Sec. 12, T. 38N, R. 19W
 Ruin Canyon, CO 1:24k