

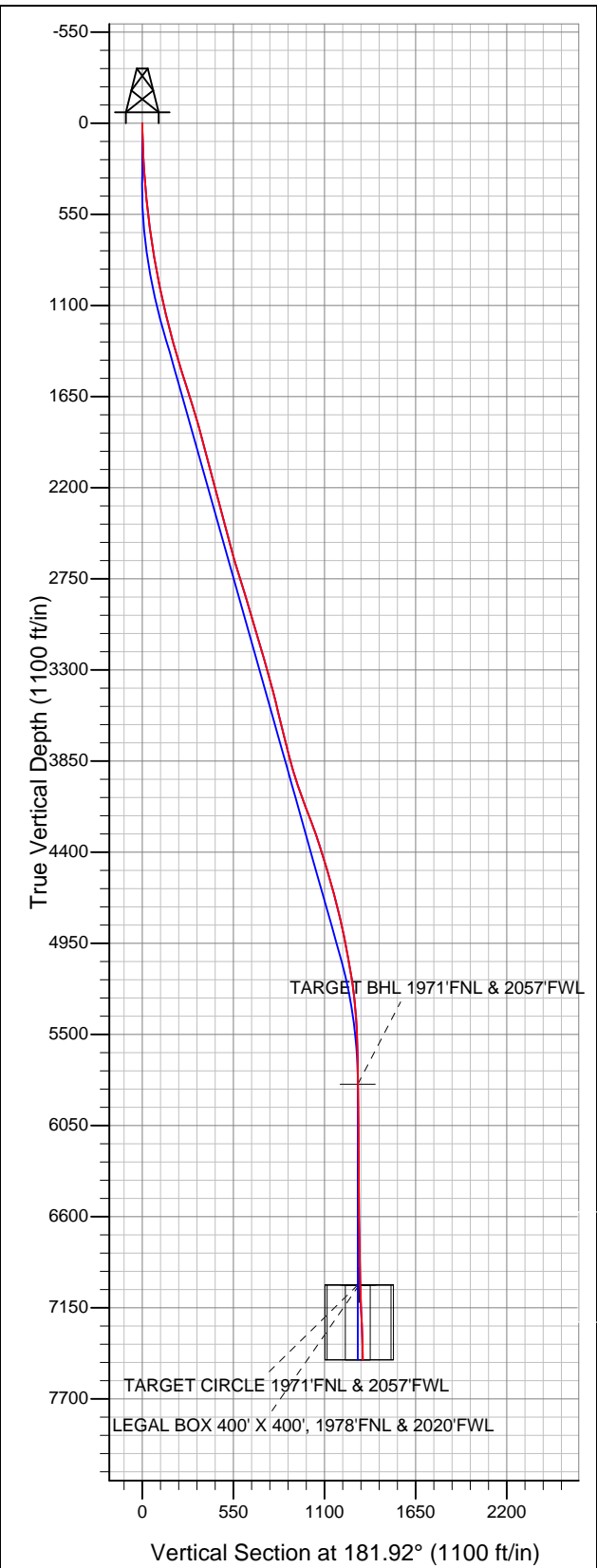

Well Name: Godby 6-30

Surface Location: Godby 30-B Pad Sec.30-T7N-R65W
North American Datum 1983 US State Plane 1983 Colorado Northern Zone
Ground Elevation: 4865.0
+N/-S +E/-W Northing Easting Latitude Longitude Slot
0.0 0.0 1444789.45 3220000.20 40.551651 -104.708301
RKB-16' WELL @ 4881.0ft (RKB-16')



Bayswater Exploration & Production, LLC

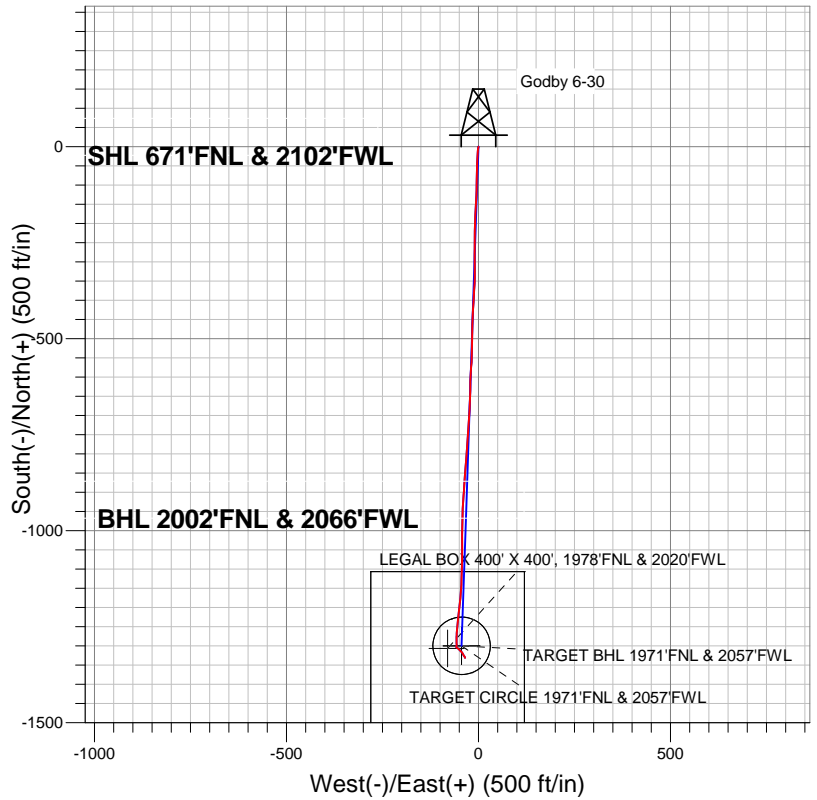

LEGEND

- Godby 6-30, Wellbore #1, Plan #1 (06-11-13) V0
- Wellbore #1
- Survey #1

Final Survey Plot

Projected Final Survey -
7637'MD & 7466'TVD @ 1331'VS
1.10 deg Inc 154.0 deg AZ

Project: SEC.30-T7N-R65W
Site: Godby 30-B Pad Sec.30-T7N-R65W
Well: Godby 6-30
Plan: Wellbore #1



Bayswater Exploration & Production, LLC

SEC.30-T7N-R65W

Godby 30-B Pad Sec.30-T7N-R65W

Godby 6-30

Wellbore #1

Survey: Survey #1

Standard Survey Report

04 February, 2014



Company:	Bayswater Exploration & Production, LLC	Local Co-ordinate Reference:	Well Godby 6-30
Project:	SEC.30-T7N-R65W	TVD Reference:	WELL @ 4881.0ft (RKB-16')
Site:	Godby 30-B Pad Sec.30-T7N-R65W	MD Reference:	WELL @ 4881.0ft (RKB-16')
Well:	Godby 6-30	North Reference:	True
Wellbore:	Wellbore #1	Survey Calculation Method:	Minimum Curvature
Design:	Wellbore #1	Database:	Landmark

Project	SEC.30-T7N-R65W		
Map System:	US State Plane 1983	System Datum:	Mean Sea Level
Geo Datum:	North American Datum 1983		Using Well Reference Point
Map Zone:	Colorado Northern Zone		Using geodetic scale factor

Site	Godby 30-B Pad Sec.30-T7N-R65W		
Site Position:		Northing:	1,444,789.46ft
From:	Lat/Long	Easting:	3,220,000.20ft
Position Uncertainty:	0.0 ft	Slot Radius:	"
		Latitude:	40.551651
		Longitude:	-104.708301
		Grid Convergence:	0.51 °

Well	Godby 6-30		
Well Position	+N/-S	0.0 ft	Northing: 1,444,789.45 ft
	+E/-W	0.0 ft	Easting: 3,220,000.20 ft
Position Uncertainty		0.0 ft	Wellhead Elevation: ft
			Latitude: 40.551651
			Longitude: -104.708301
			Ground Level: 4,865.0 ft

Wellbore	Wellbore #1				
Magnetics	Model Name	Sample Date	Declination (°)	Dip Angle (°)	Field Strength (nT)
	IGRF200510	6/11/2013	8.53	67.12	53,033

Design	Wellbore #1				
Audit Notes:					
Version:	1.0	Phase:	ACTUAL	Tie On Depth:	0.0
Vertical Section:	Depth From (TVD) (ft)	+N/-S (ft)	+E/-W (ft)	Direction (°)	
	0.0	0.0	0.0	181.92	

Survey Program	Date	2/4/2014			
From (ft)	To (ft)	Survey (Wellbore)	Tool Name	Description	
97.0	7,637.0	Survey #1 (Wellbore #1)	MWD	MWD - Standard	

Survey										
Measured Depth (ft)	Inclination (°)	Azimuth (°)	Vertical Depth (ft)	+N/-S (ft)	+E/-W (ft)	Vertical Section (ft)	Dogleg Rate (°/100ft)	Build Rate (°/100ft)	Turn Rate (°/100ft)	
0.0	0.00	0.00	0.0	0.0	0.0	0.0	0.00	0.00	0.00	
97.0	2.00	187.60	97.0	-1.7	-0.2	1.7	2.06	2.06	0.00	
187.0	2.90	185.60	186.9	-5.5	-0.7	5.5	1.00	1.00	-2.22	
276.0	3.80	186.50	275.7	-10.7	-1.2	10.7	1.01	1.01	1.01	
366.0	4.70	183.90	365.5	-17.3	-1.8	17.4	1.02	1.00	-2.89	
458.0	5.50	184.70	457.1	-25.5	-2.4	25.5	0.87	0.87	0.87	
549.0	6.30	182.00	547.6	-34.8	-2.9	34.9	0.93	0.88	-2.97	
640.0	7.50	181.80	638.0	-45.7	-3.3	45.8	1.32	1.32	-0.22	
793.0	9.00	182.00	789.4	-67.7	-4.0	67.8	0.98	0.98	0.13	
842.0	10.40	181.10	837.7	-75.9	-4.3	76.0	2.87	2.86	-1.84	
970.0	11.30	180.50	963.4	-100.0	-4.6	100.1	0.71	0.70	-0.47	
1,098.0	12.70	182.80	1,088.6	-126.6	-5.4	126.7	1.16	1.09	1.80	
1,227.0	14.60	183.00	1,214.0	-157.0	-6.9	157.2	1.47	1.47	0.16	

Company:	Bayswater Exploration & Production, LLC	Local Co-ordinate Reference:	Well Godby 6-30
Project:	SEC.30-T7N-R65W	TVD Reference:	WELL @ 4881.0ft (RKB-16')
Site:	Godby 30-B Pad Sec.30-T7N-R65W	MD Reference:	WELL @ 4881.0ft (RKB-16')
Well:	Godby 6-30	North Reference:	True
Wellbore:	Wellbore #1	Survey Calculation Method:	Minimum Curvature
Design:	Wellbore #1	Database:	Landmark

Survey

Measured Depth (ft)	Inclination (°)	Azimuth (°)	Vertical Depth (ft)	+N/-S (ft)	+E/-W (ft)	Vertical Section (ft)	Dogleg Rate (°/100ft)	Build Rate (°/100ft)	Turn Rate (°/100ft)
1,355.0	15.80	181.60	1,337.5	-190.5	-8.3	190.7	0.98	0.94	-1.09
1,483.0	16.60	181.60	1,460.4	-226.2	-9.3	226.4	0.63	0.63	0.00
1,611.0	17.80	179.70	1,582.7	-264.1	-9.7	264.3	1.04	0.94	-1.48
1,740.0	17.10	179.50	1,705.7	-302.8	-9.4	302.9	0.54	-0.54	-0.16
1,868.0	15.70	180.50	1,828.5	-338.9	-9.4	339.0	1.12	-1.09	0.78
1,996.0	14.70	183.90	1,952.0	-372.4	-10.6	372.6	1.05	-0.78	2.66
2,125.0	15.20	184.40	2,076.7	-405.6	-13.0	405.8	0.40	0.39	0.39
2,253.0	14.90	182.60	2,200.3	-438.8	-15.1	439.0	0.43	-0.23	-1.41
2,381.0	14.40	180.00	2,324.1	-471.1	-15.8	471.4	0.65	-0.39	-2.03
2,509.0	15.40	181.80	2,447.8	-504.0	-16.4	504.3	0.86	0.78	1.41
2,638.0	14.80	180.90	2,572.4	-537.6	-17.2	537.9	0.50	-0.47	-0.70
2,766.0	17.10	183.70	2,695.4	-572.8	-18.6	573.1	1.89	1.80	2.19
2,894.0	17.40	182.60	2,817.7	-610.7	-20.7	611.0	0.35	0.23	-0.86
3,022.0	16.80	180.70	2,940.0	-648.3	-21.8	648.7	0.64	-0.47	-1.48
3,150.0	16.30	183.00	3,062.7	-684.7	-23.0	685.1	0.64	-0.39	1.80
3,279.0	15.40	184.70	3,186.8	-719.9	-25.3	720.3	0.78	-0.70	1.32
3,407.0	16.10	183.90	3,310.0	-754.5	-27.9	755.0	0.57	0.55	-0.63
3,535.0	14.90	182.60	3,433.3	-788.7	-29.9	789.2	0.98	-0.94	-1.02
3,663.0	13.60	186.00	3,557.4	-820.1	-32.2	820.7	1.21	-1.02	2.66
3,792.0	13.90	184.20	3,682.7	-850.6	-34.9	851.3	0.41	0.23	-1.40
3,920.0	14.10	182.80	3,806.9	-881.5	-36.8	882.3	0.31	0.16	-1.09
4,048.0	17.30	184.40	3,930.1	-916.1	-39.0	916.9	2.52	2.50	1.25
4,177.0	19.70	181.90	4,052.4	-956.9	-41.2	957.8	1.96	1.86	-1.94
4,305.0	21.40	180.70	4,172.3	-1,001.9	-42.2	1,002.7	1.37	1.33	-0.94
4,433.0	18.80	180.00	4,292.5	-1,045.8	-42.5	1,046.7	2.04	-2.03	-0.55
4,561.0	17.90	181.20	4,414.0	-1,086.1	-42.9	1,087.0	0.76	-0.70	0.94
4,690.0	15.60	181.20	4,537.5	-1,123.3	-43.7	1,124.1	1.78	-1.78	0.00
4,818.0	14.70	184.00	4,661.1	-1,156.7	-45.2	1,157.6	0.91	-0.70	2.19
4,946.0	14.20	186.50	4,785.0	-1,188.5	-48.1	1,189.5	0.62	-0.39	1.95
5,074.0	11.30	187.20	4,909.8	-1,216.6	-51.5	1,217.6	2.27	-2.27	0.55
5,202.0	10.10	185.30	5,035.6	-1,240.2	-54.1	1,241.3	0.98	-0.94	-1.48
5,331.0	9.50	183.90	5,162.7	-1,262.1	-55.8	1,263.2	0.50	-0.47	-1.09
5,459.0	6.00	182.10	5,289.5	-1,279.3	-56.8	1,280.5	2.74	-2.73	-1.41
5,587.0	3.40	177.90	5,417.1	-1,289.8	-56.9	1,290.9	2.05	-2.03	-3.28
5,715.0	1.90	172.60	5,545.0	-1,295.7	-56.5	1,296.8	1.19	-1.17	-4.14
5,844.0	1.10	204.60	5,673.9	-1,298.9	-56.7	1,300.1	0.88	-0.62	24.81
5,970.0	0.71	214.06	5,799.9	-1,300.7	-57.7	1,301.9	0.33	-0.31	7.51
TARGET BHL 1971'FNL & 2057'FWL									
5,972.0	0.70	214.30	5,801.9	-1,300.7	-57.7	1,301.9	0.33	-0.30	11.75
6,141.0	0.40	149.60	5,970.9	-1,302.0	-58.0	1,303.2	0.38	-0.18	-38.28
6,312.0	0.50	134.70	6,141.9	-1,303.1	-57.1	1,304.3	0.09	0.06	-8.71
6,483.0	0.80	129.40	6,312.9	-1,304.4	-55.7	1,305.5	0.18	0.18	-3.10
6,654.0	0.70	120.60	6,483.9	-1,305.6	-53.9	1,306.7	0.09	-0.06	-5.15
6,825.0	1.10	133.10	6,654.8	-1,307.3	-51.8	1,308.3	0.26	0.23	7.31
6,996.0	1.50	138.90	6,825.8	-1,310.1	-49.1	1,311.0	0.25	0.23	3.39
7,167.0	2.30	133.20	6,996.7	-1,314.1	-45.1	1,314.9	0.48	0.47	-3.33
7,182.0	2.37	135.18	7,011.7	-1,314.6	-44.7	1,315.3	0.70	0.46	13.16
LEGAL BOX 400' X 400', 1978'FNL & 2020'FWL									
7,182.8	2.37	135.27	7,012.5	-1,314.6	-44.7	1,315.3	0.70	0.46	12.76
TARGET CIRCLE 1971'FNL & 2057'FWL									
7,338.0	3.20	150.10	7,167.5	-1,320.6	-40.2	1,321.2	0.70	0.53	9.55
7,509.0	2.00	152.10	7,338.3	-1,327.4	-36.5	1,327.9	0.70	-0.70	1.17
7,577.0	1.60	154.00	7,406.3	-1,329.3	-35.5	1,329.7	0.59	-0.59	2.79
7,637.0	1.10	154.00	7,466.3	-1,330.6	-34.9	1,331.0	0.83	-0.83	0.00

Company:	Bayswater Exploration & Production, LLC	Local Co-ordinate Reference:	Well Godby 6-30
Project:	SEC.30-T7N-R65W	TVD Reference:	WELL @ 4881.0ft (RKB-16')
Site:	Godby 30-B Pad Sec.30-T7N-R65W	MD Reference:	WELL @ 4881.0ft (RKB-16')
Well:	Godby 6-30	North Reference:	True
Wellbore:	Wellbore #1	Survey Calculation Method:	Minimum Curvature
Design:	Wellbore #1	Database:	Landmark

Survey									
Measured Depth (ft)	Inclination (°)	Azimuth (°)	Vertical Depth (ft)	+N/-S (ft)	+E/-W (ft)	Vertical Section (ft)	Dogleg Rate (°/100ft)	Build Rate (°/100ft)	Turn Rate (°/100ft)

Checked By: _____	Approved By: _____	Date: _____
-------------------	--------------------	-------------