



Well Name: Godby 2-30

Surface Location: Godby 30-B Pad Sec.30-T7N-R65W
North American Datum 1983 US State Plane 1983 Colorado Northern Zone

Ground Elevation: 4865.0

+N/-S	+E/-W	Northing	Easting	Latitude	Longitude	Slot
0.0	0.0	1444804.37	3219998.95	40.551692	-104.708305	
		RKB-16'	WELL @ 4881.0ft (RKB-16')			

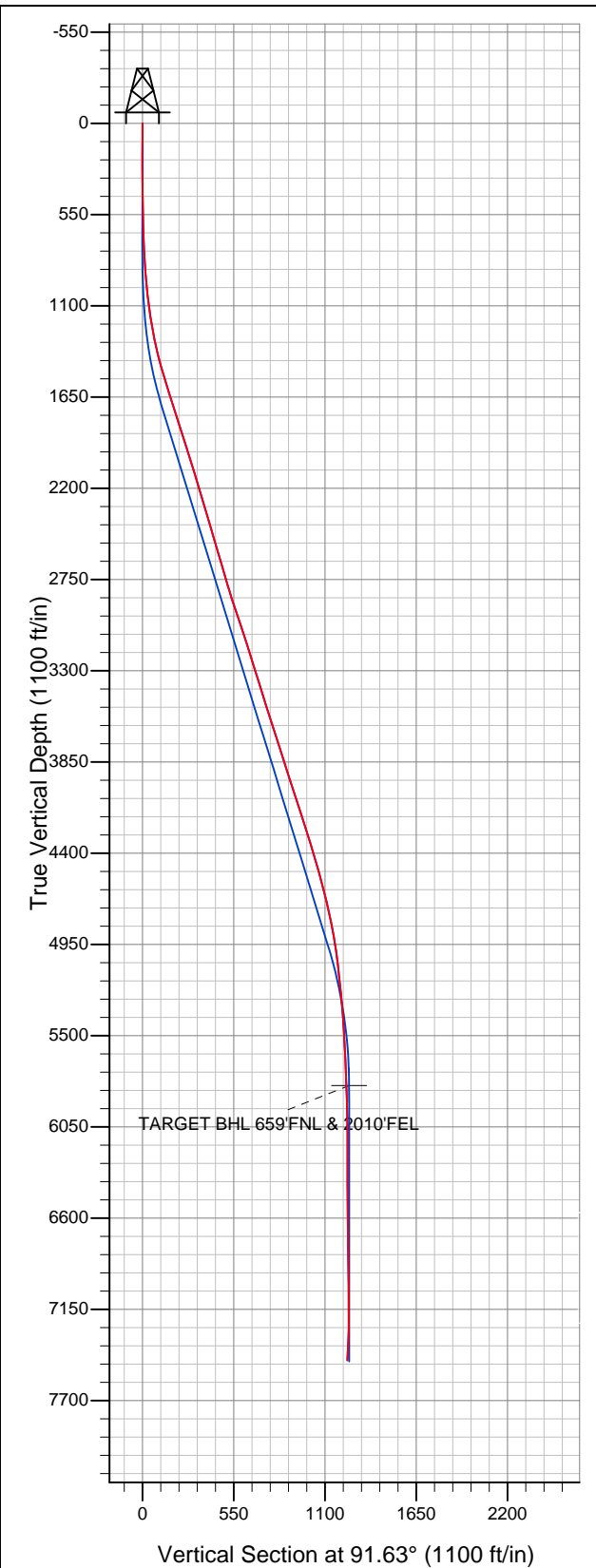

Bayswater Exploration & Production, LLC

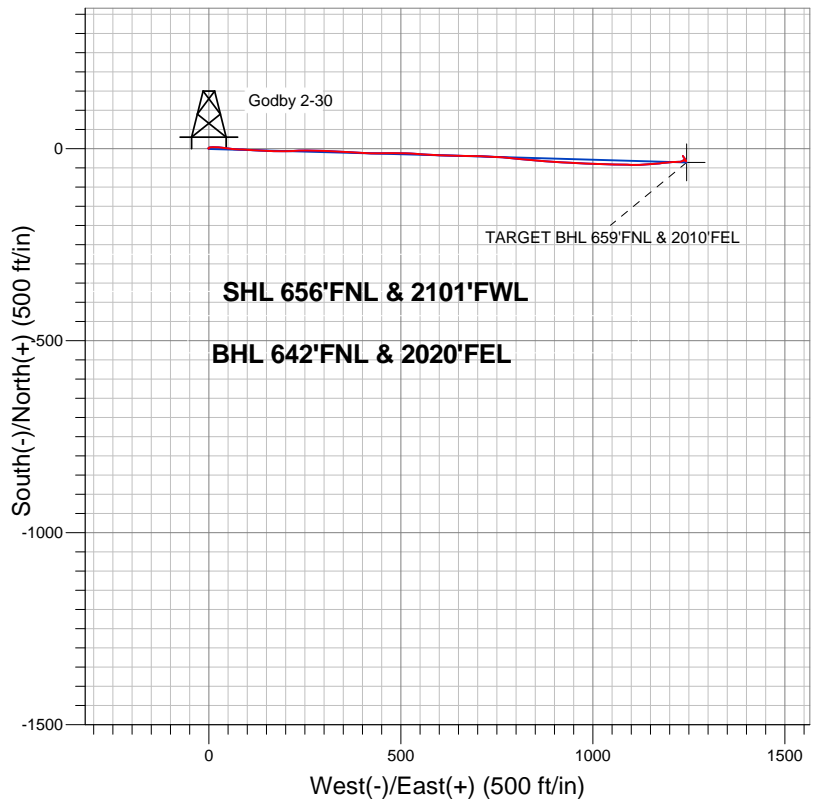

LEGEND

- Godby 2-30, Wellbore #1, Plan #1 (2-3-14)R V0
- Wellbore #1
- Survey #1

Final Survey Plot

Projected Final Survey -
7626'MD & 7457'TVD @ 1234'VS
4.70 deg Inc 325.5 deg AZ

Project: SEC.30-T7N-R65W
Site: Godby 30-B Pad Sec.30-T7N-R65W
Well: Godby 2-30
Plan: Wellbore #1



Bayswater Exploration & Production, LLC

SEC.30-T7N-R65W

Godby 30-B Pad Sec.30-T7N-R65W

Godby 2-30

Wellbore #1

Survey: Survey #1

Standard Survey Report

12 February, 2014



Company:	Bayswater Exploration & Production, LLC	Local Co-ordinate Reference:	Well Godby 2-30
Project:	SEC.30-T7N-R65W	TVD Reference:	WELL @ 4881.0ft (RKB-16')
Site:	Godby 30-B Pad Sec.30-T7N-R65W	MD Reference:	WELL @ 4881.0ft (RKB-16')
Well:	Godby 2-30	North Reference:	True
Wellbore:	Wellbore #1	Survey Calculation Method:	Minimum Curvature
Design:	Wellbore #1	Database:	Landmark

Project	SEC.30-T7N-R65W		
Map System:	US State Plane 1983	System Datum:	Mean Sea Level
Geo Datum:	North American Datum 1983		Using Well Reference Point
Map Zone:	Colorado Northern Zone		Using geodetic scale factor

Site	Godby 30-B Pad Sec.30-T7N-R65W				
Site Position:		Northing:	1,444,789.46ft	Latitude:	40.551651
From:	Lat/Long	Easting:	3,220,000.20ft	Longitude:	-104.708301
Position Uncertainty:	0.0 ft	Slot Radius:	"	Grid Convergence:	0.51 °

Well	Godby 2-30					
Well Position	+N/-S	0.0 ft	Northing:	1,444,804.37 ft	Latitude:	40.551692
	+E/-W	0.0 ft	Easting:	3,219,998.95 ft	Longitude:	-104.708305
Position Uncertainty		0.0 ft	Wellhead Elevation:	ft	Ground Level:	4,865.0 ft

Wellbore	Wellbore #1				
Magnetics	Model Name	Sample Date	Declination (°)	Dip Angle (°)	Field Strength (nT)
	IGRF200510	2/3/2014	8.44	67.10	52,966

Design	Wellbore #1				
Audit Notes:					
Version:	1.0	Phase:	ACTUAL	Tie On Depth:	0.0
Vertical Section:	Depth From (TVD) (ft)	+N/-S (ft)	+E/-W (ft)	Direction (°)	
	0.0	0.0	0.0	91.63	

Survey Program	Date	2/12/2014			
From (ft)	To (ft)	Survey (Wellbore)	Tool Name	Description	
97.0	7,626.0	Survey #1 (Wellbore #1)	MWD	MWD - Standard	

Survey										
Measured Depth (ft)	Inclination (°)	Azimuth (°)	Vertical Depth (ft)	+N/-S (ft)	+E/-W (ft)	Vertical Section (ft)	Dogleg Rate (°/100ft)	Build Rate (°/100ft)	Turn Rate (°/100ft)	
0.0	0.00	0.00	0.0	0.0	0.0	0.0	0.00	0.00	0.00	
97.0	0.40	286.20	97.0	0.1	-0.3	-0.3	0.41	0.41	0.00	
187.0	0.50	308.30	187.0	0.4	-0.9	-0.9	0.22	0.11	24.56	
276.0	0.60	353.30	276.0	1.1	-1.3	-1.3	0.48	0.11	50.56	
366.0	0.90	50.50	366.0	2.0	-0.8	-0.9	0.85	0.33	63.56	
458.0	1.10	60.10	458.0	2.9	0.5	0.4	0.28	0.22	10.43	
549.0	1.10	68.90	549.0	3.7	2.1	2.0	0.19	0.00	9.67	
640.0	1.70	82.40	639.9	4.2	4.2	4.1	0.75	0.66	14.84	
731.0	3.00	92.80	730.8	4.3	8.0	7.8	1.50	1.43	11.43	
798.0	2.90	87.70	797.8	4.2	11.4	11.3	0.42	-0.15	-7.61	
927.0	4.40	90.00	926.5	4.4	19.6	19.5	1.17	1.16	1.78	
1,055.0	6.90	98.30	1,053.9	3.3	32.1	32.0	2.05	1.95	6.48	
1,183.0	9.20	96.70	1,180.6	1.0	49.9	49.9	1.81	1.80	-1.25	

Company:	Bayswater Exploration & Production, LLC	Local Co-ordinate Reference:	Well Godby 2-30
Project:	SEC.30-T7N-R65W	TVD Reference:	WELL @ 4881.0ft (RKB-16')
Site:	Godby 30-B Pad Sec.30-T7N-R65W	MD Reference:	WELL @ 4881.0ft (RKB-16')
Well:	Godby 2-30	North Reference:	True
Wellbore:	Wellbore #1	Survey Calculation Method:	Minimum Curvature
Design:	Wellbore #1	Database:	Landmark

Survey

Measured Depth (ft)	Inclination (°)	Azimuth (°)	Vertical Depth (ft)	+N/-S (ft)	+E/-W (ft)	Vertical Section (ft)	Dogleg Rate (°/100ft)	Build Rate (°/100ft)	Turn Rate (°/100ft)
1,311.0	11.70	93.90	1,306.5	-1.1	73.0	73.0	1.99	1.95	-2.19
1,440.0	14.70	92.80	1,432.0	-2.8	102.4	102.5	2.33	2.33	-0.85
1,568.0	17.80	93.20	1,554.9	-4.7	138.2	138.3	2.42	2.42	0.31
1,696.0	17.30	91.40	1,677.0	-6.3	176.8	176.9	0.58	-0.39	-1.41
1,825.0	17.50	86.50	1,800.1	-5.5	215.3	215.4	1.15	0.16	-3.80
1,953.0	17.80	89.80	1,922.0	-4.3	254.1	254.1	0.82	0.23	2.58
2,081.0	17.70	92.60	2,043.9	-5.1	293.1	293.1	0.67	-0.08	2.19
2,210.0	16.40	92.50	2,167.3	-6.8	330.9	330.9	1.01	-1.01	-0.08
2,338.0	16.40	93.50	2,290.1	-8.7	366.9	367.0	0.22	0.00	0.78
2,466.0	16.70	93.20	2,412.8	-10.8	403.3	403.5	0.24	0.23	-0.23
2,594.0	16.40	89.80	2,535.5	-11.8	439.8	439.9	0.79	-0.23	-2.66
2,723.0	16.40	89.30	2,659.2	-11.5	476.2	476.3	0.11	0.00	-0.39
2,851.0	16.10	91.80	2,782.1	-11.8	512.0	512.1	0.59	-0.23	1.95
2,979.0	18.60	94.00	2,904.3	-13.8	550.1	550.3	2.02	1.95	1.72
3,107.0	18.50	93.20	3,025.6	-16.4	590.8	591.0	0.21	-0.08	-0.63
3,235.0	17.90	90.90	3,147.2	-17.8	630.7	630.9	0.73	-0.47	-1.80
3,364.0	17.30	90.00	3,270.2	-18.1	669.7	669.9	0.51	-0.47	-0.70
3,492.0	17.10	92.80	3,392.5	-19.0	707.5	707.8	0.67	-0.16	2.19
3,620.0	17.50	93.30	3,514.7	-21.1	745.5	745.8	0.33	0.31	0.39
3,748.0	18.30	95.80	3,636.5	-24.2	784.7	785.1	0.87	0.63	1.95
3,877.0	17.80	94.60	3,759.1	-27.8	824.5	825.0	0.48	-0.39	-0.93
4,005.0	17.10	95.10	3,881.2	-31.1	862.8	863.3	0.56	-0.55	0.39
4,133.0	17.90	93.70	4,003.3	-34.0	901.2	901.8	0.71	0.63	-1.09
4,261.0	18.80	92.80	4,124.8	-36.3	941.4	942.1	0.74	0.70	-0.70
4,390.0	17.10	92.80	4,247.5	-38.2	981.1	981.8	1.32	-1.32	0.00
4,518.0	17.10	91.90	4,369.9	-39.8	1,018.7	1,019.4	0.21	0.00	-0.70
4,646.0	16.60	91.20	4,492.4	-40.8	1,055.8	1,056.5	0.42	-0.39	-0.55
4,774.0	14.20	90.50	4,615.8	-41.3	1,089.8	1,090.5	1.88	-1.88	-0.55
4,903.0	12.20	90.40	4,741.3	-41.5	1,119.2	1,120.0	1.55	-1.55	-0.08
5,031.0	10.70	84.40	4,866.8	-40.5	1,144.6	1,145.3	1.49	-1.17	-4.69
5,159.0	8.10	84.00	4,993.1	-38.4	1,165.4	1,166.0	2.03	-2.03	-0.31
5,287.0	6.40	85.60	5,120.0	-36.9	1,181.5	1,182.0	1.34	-1.33	1.25
5,415.0	5.30	82.80	5,247.4	-35.6	1,194.4	1,195.0	0.89	-0.86	-2.19
5,544.0	4.60	86.80	5,375.9	-34.6	1,205.5	1,206.0	0.60	-0.54	3.10
5,672.0	3.40	89.30	5,503.6	-34.2	1,214.4	1,214.9	0.95	-0.94	1.95
5,800.0	2.90	87.00	5,631.4	-34.0	1,221.5	1,221.9	0.40	-0.39	-1.80
5,928.0	1.90	84.00	5,759.3	-33.6	1,226.8	1,227.3	0.79	-0.78	-2.34
5,969.2	1.76	80.44	5,800.4	-33.4	1,228.1	1,228.6	0.44	-0.34	-8.65
TARGET BHL 659'FNL & 2010'FEL									
6,055.0	1.50	71.00	5,886.2	-32.9	1,230.5	1,230.9	0.44	-0.30	-11.00
6,184.0	1.30	74.00	6,015.2	-31.9	1,233.5	1,233.9	0.17	-0.16	2.33
6,312.0	0.30	325.90	6,143.2	-31.2	1,234.7	1,235.1	1.11	-0.78	-84.45
6,440.0	0.60	48.70	6,271.2	-30.5	1,235.0	1,235.4	0.50	0.23	64.69
6,611.0	0.40	64.70	6,442.1	-29.7	1,236.2	1,236.6	0.14	-0.12	9.36
6,782.0	0.30	62.20	6,613.1	-29.2	1,237.2	1,237.5	0.06	-0.06	-1.46
6,953.0	0.50	124.90	6,784.1	-29.4	1,238.2	1,238.5	0.26	0.12	36.67
7,124.0	1.20	132.70	6,955.1	-31.1	1,240.1	1,240.5	0.41	0.41	4.56
7,295.0	0.80	104.10	7,126.1	-32.6	1,242.6	1,243.0	0.37	-0.23	-16.73
7,466.0	3.70	327.70	7,297.0	-28.2	1,240.8	1,241.1	2.52	1.70	-79.77
7,566.0	4.70	325.50	7,396.7	-22.1	1,236.7	1,236.9	1.01	1.00	-2.20
7,626.0	4.70	325.50	7,456.5	-18.0	1,233.9	1,234.0	0.00	0.00	0.00

Company: Bayswater Exploration & Production, LLC
Project: SEC.30-T7N-R65W
Site: Godby 30-B Pad Sec.30-T7N-R65W
Well: Godby 2-30
Wellbore: Wellbore #1
Design: Wellbore #1

Local Co-ordinate Reference: Well Godby 2-30
TVD Reference: WELL @ 4881.0ft (RKB-16')
MD Reference: WELL @ 4881.0ft (RKB-16')
North Reference: True
Survey Calculation Method: Minimum Curvature
Database: Landmark

Checked By: _____ Approved By: _____ Date: _____