

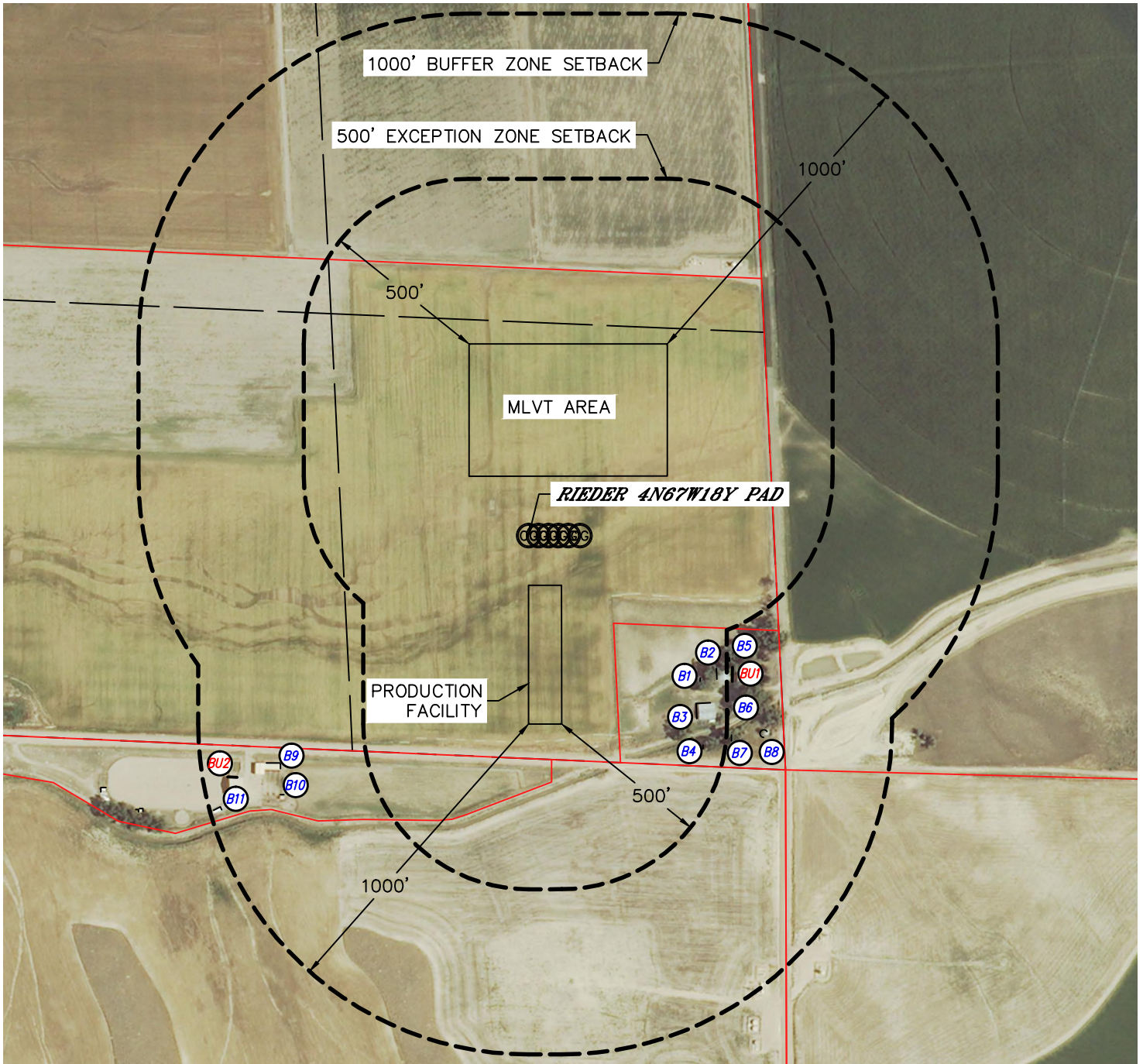

NOTIFICATION ZONE DRAWING

RIEDER 4N67W18Y PAD

SECTION: 18
TOWNSHIP: 4N
RANGE: 67W



EXCEPTION ZONE:

NO EXISTING BUILDING UNITS WITHIN EXCEPTION ZONE

BUFFER ZONE:

- BUILDING UNIT BU1 ±516' E
- BUILDING UNIT BU2 ±896' SW

LEGEND

- PROPERTY LINE
- BUILDING
- BUILDING UNIT

NEAREST CULTURAL ITEM:
 BUILDING ±407'E , BUILDING UNIT ±516' E, HIGH OCCUPANCY BUILDING UNIT ±4900' SE,
 DESIGNATED OUTSIDE ACTIVITY AREA 5280'+, PUBLIC ROAD 88' S (CR 44),
 ABOVE GROUND UTILITY 132' S, RAILROAD 5280'+, PROPERTY LINE 105' S

(DISTANCES MEASURED FROM THE CENTER OF THE PROPOSED WELL HEAD OR LIMITS OF THE PROPOSED PRODUCTION FACILITY, MLVT CLOSEST TO THE REFERENCED CULTURAL ITEM)

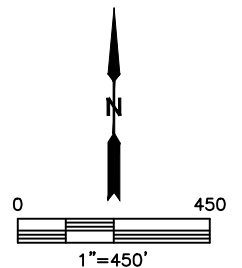

DATE: 7/24/2014
PROJECT#: 2014019