

LAT/LONG EXHIBIT

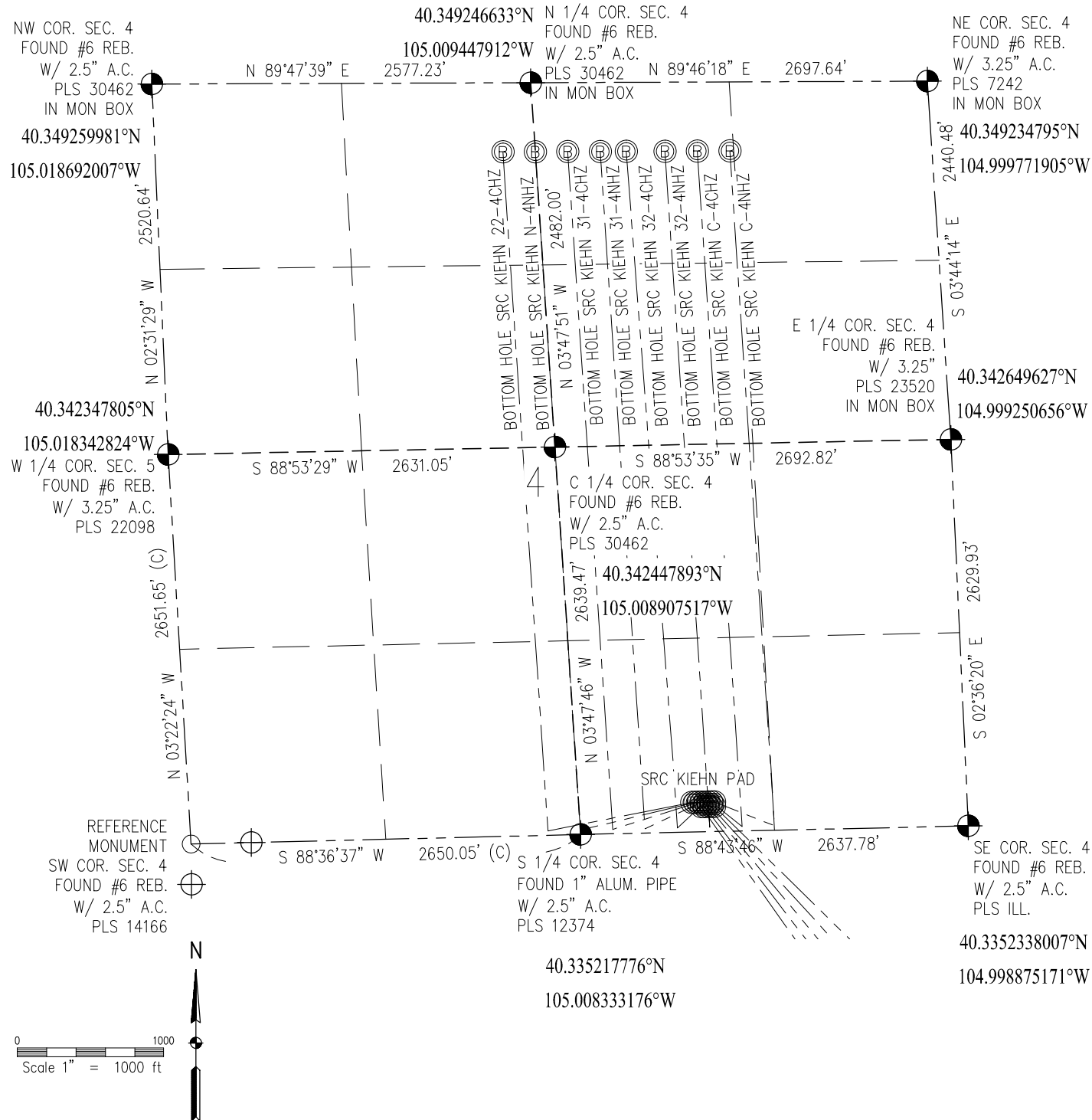

THIS MAP DOES NOT REPRESENT A BOUNDARY SURVEY



NOTICE: According to Colorado law you MUST commence any legal action based upon any defect in this W.L.C. within three years after you first discover such defect. In no event may any action based upon any defect in this W.L.C. be commenced more than ten years from this said date of the certification show hereon.

THIS MAP DOES NOT REPRESENT A BOUNDARY SURVEY



-  - FOUND/SET SURVEY MONUMENT PER MONUMENT RECORD EXCEPTIONS NOTED.
 - CALCULATED SURVEY MONUMENT POSITION
 (C) - CALCULATED DIMENSION



NOTICE: According to Colorado law you MUST commence any legal action based upon any defect in this W.L.C. within three years after you first discover such defect. In no event may any action based upon any defect in this W.L.C. be commenced more than ten years from this said date of the certification shown hereon.

MULTI WELL PAD PLAN

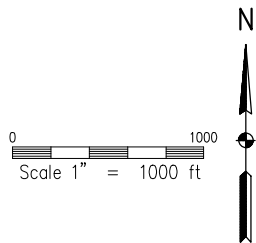
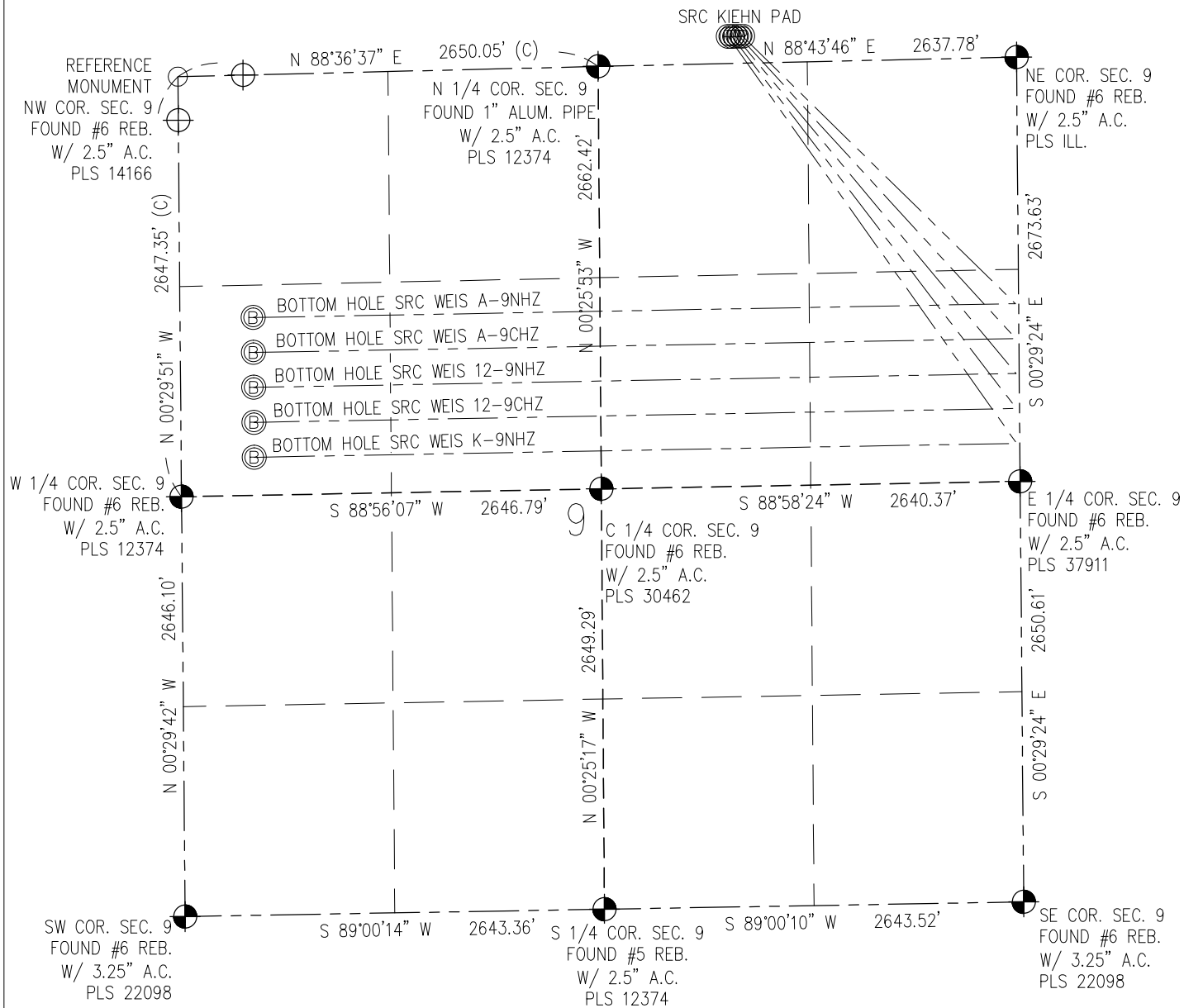
THIS MAP DOES NOT REPRESENT A BOUNDARY SURVEY



LEGEND

-  - FOUND/SET SURVEY MONUMENT PER MONUMENT RECORD EXCEPTIONS NOTED.
 - CALCULATED SURVEY MONUMENT POSITION
 (C) - CALCULATED DIMENSION

NOTICE: According to Colorado law you MUST commence any legal action based upon any defect in this W.L.C. within three years after you first discover such defect. In no event may any action based upon any defect in this W.L.C. be commenced more than ten years from this said date of the certification shown hereon.

LAT/LONG EXHIBIT

THIS MAP DOES NOT REPRESENT A BOUNDARY SURVEY

SRC KIEHN PAD

40.3352338007°N

REFERENCE
MONUMENT
NW COR. SEC. 9
FOUND #6 REB.
W/ 2.5" A.C.
PLS 14166

N 88°36'37" E 2650.05' (C)

N 1/4 COR. SEC. 9
FOUND 1" ALUM. PIPE
W/ 2.5" A.C.
PLS 12374

40.335217776°N

105.008333176°W

N 88°43'46" E 2637.78'

104.998875171°W
NE COR. SEC. 9
FOUND #6 REB.
W/ 2.5" A.C.
PLS ILL.

2647.35' (C)

N 00°29'51" W

⊕ BOTTOM HOLE SRC WEIS A-9NHZ
⊕ BOTTOM HOLE SRC WEIS A-9CHZ
⊕ BOTTOM HOLE SRC WEIS 12-9NHZ
⊕ BOTTOM HOLE SRC WEIS 12-9CHZ
⊕ BOTTOM HOLE SRC WEIS K-9NHZ

2662.42'

N 00°25'53" W

2673.63'

S 00°29'24" E

40.327816260°N

105.017804056°W

W 1/4 COR. SEC. 9
FOUND #6 REB.
W/ 2.5" A.C.
PLS 12374

S 88°56'07" W 2646.79'

S 88°58'24" W 2640.37'

9

C 1/4 COR. SEC. 9
FOUND #6 REB.
W/ 2.5" A.C.
PLS 30462

40.327911348°N

105.008314252°W

40.328000609°N

104.998847342°W

E 1/4 COR. SEC. 9
FOUND #6 REB.
W/ 2.5" A.C.
PLS 37911

2646.10'

N 00°29'42" W

2649.29'

N 00°25'17" W

2650.61'

S 00°29'24" E

40.320554632°N

105.017773690°W

SW COR. SEC. 9
FOUND #6 REB.
W/ 3.25" A.C.
PLS 22098

S 89°00'14" W 2643.36'

S 1/4 COR. SEC. 9

S 89°00'10" W 2643.52'

FOUND #5 REB.
W/ 2.5" A.C.
PLS 12374

40.320640925°N

105.008297045°W

40.320726586°N

104.998819798°W

SE COR. SEC. 9
FOUND #6 REB.
W/ 3.25" A.C.
PLS 22098

N

0 1000
Scale 1" = 1000 ft

LEGEND

FOUND/SET SURVEY MONUMENT PER
MONUMENT RECORD EXCEPTIONS NOTED.



CALCULATED SURVEY MONUMENT
POSITION

(C)

CALCULATED DIMENSION

NOTICE: According to Colorado law you MUST commence any legal action based upon any defect in this W.L.C. within three years after you first discover such defect. In no event may any action based upon any defect in this W.L.C. be commenced more than ten years from this said date of the certification show hereon.