

Project: Wattenberg Field
Site: H (Sec.27-T3N-R65W) Weld County, CO
Well: Moser H22-711
Wellbore: Original Drilling
Design: APD - Rev 0

Northern Region Drilling - Working

Geodetic System: US State Plane 1983
Datum: North American Datum 1983
Ellipsoid: GRS 1980
Zone: Colorado Northern Zone
System Datum: Mean Sea Level

SECTION DETAILS

Sec	MD	Inc	Azi	TVD	+N/-S	+E/-W	Dleg	TFace	VSect	Target
1	0.0	0.00	0.00	0.0	0.0	0.0	0.00	0.00	0.0	
2	1200.0	0.00	0.00	1200.0	0.0	0.0	0.00	0.00	0.0	
3	1652.1	9.04	42.68	1650.2	26.2	24.1	2.00	42.68	26.9	
4	5094.5	9.04	42.68	5049.8	423.8	390.9	0.00	0.00	436.2	
5	5546.5	0.00	0.00	5500.0	450.0	415.0	2.00	180.00	463.1	
6	6302.8	0.00	0.00	6256.3	450.0	415.0	0.00	0.00	463.1	
7	7365.3	85.00	359.64	6969.7	1103.8	410.9	8.00	359.64	1116.4	
8	7440.3	85.00	359.64	6976.3	1178.5	410.5	0.00	0.00	1191.1	
9	7502.8	90.00	359.64	6979.0	1240.9	410.1	8.00	0.00	1253.5	
10	17129.4	90.00	359.64	6979.0	10867.3	350.0	0.00	0.00	10873.0	Moser H22-711 BHL 75'FNL, 75'FEL

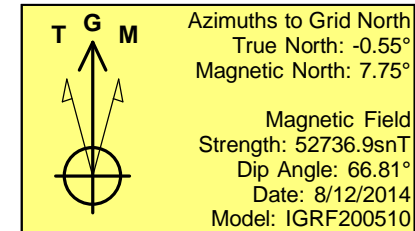
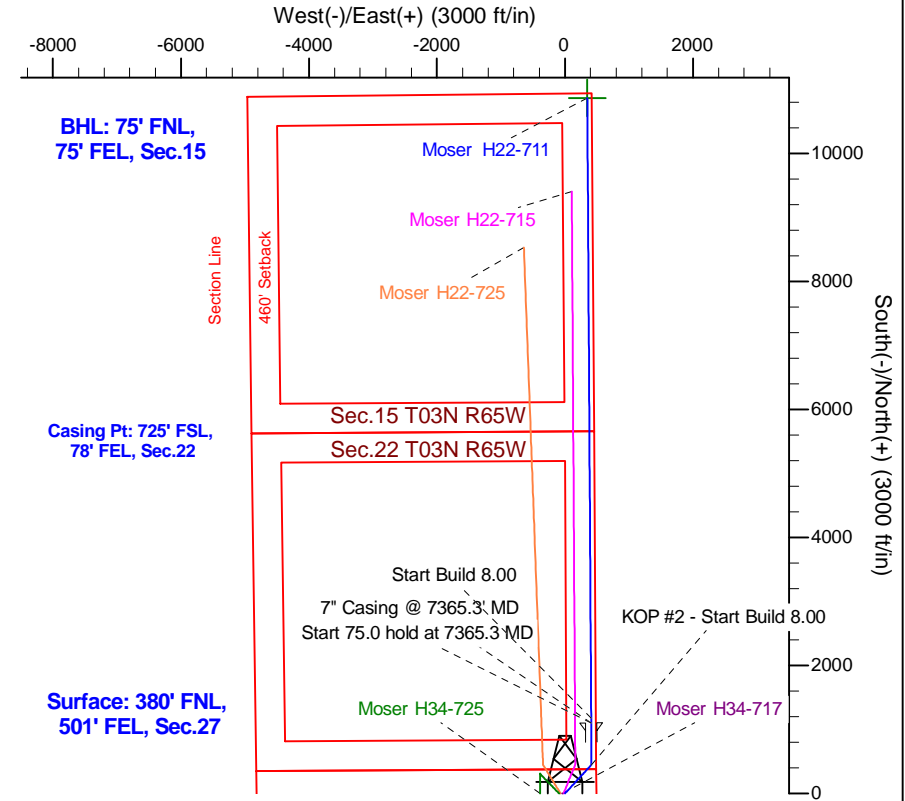
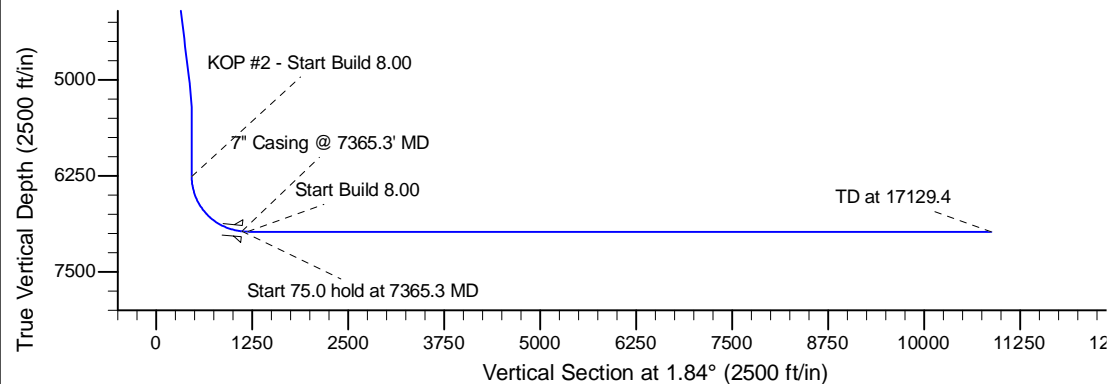
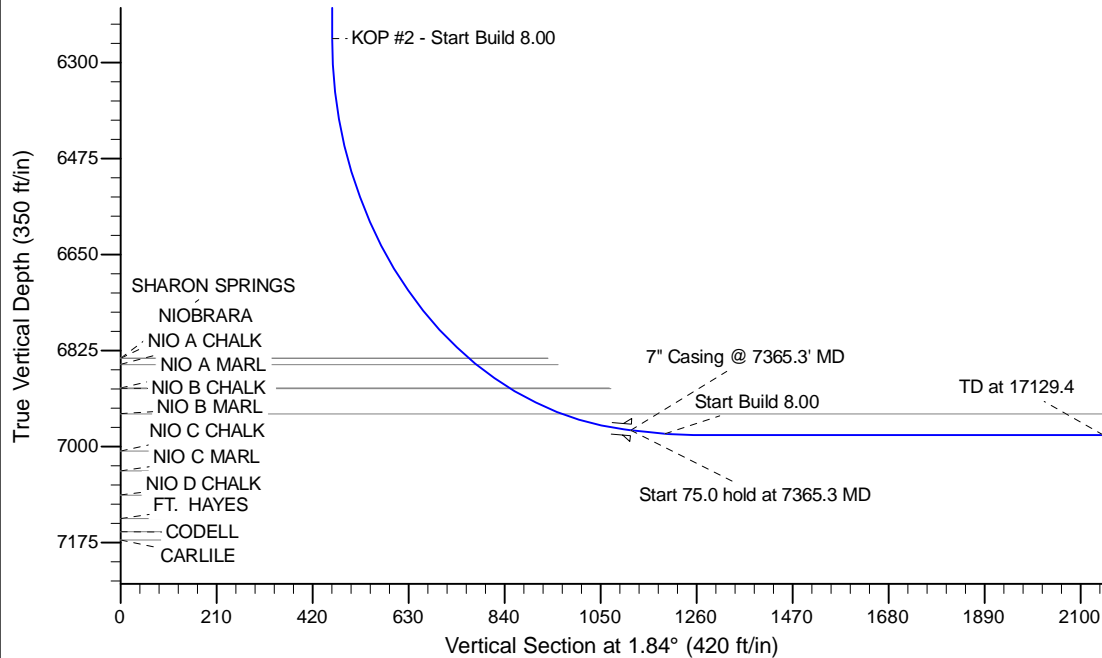

WELL DETAILS: Moser H22-711

		Ground Level: 4812.0	
0.0	0.0	Northing	Easting
1317805.27	3239642.80	Latitude	Longitude
40.202590	-104.642040		

Plan: APD - Rev 0 (Moser H22-711/Original Drilling)

Created By: Shailey Jewell Date: 15:23, August 18 2014

Checked: _____ Date: _____

Reviewed: _____ Date: _____

Approved: _____ Date: _____