

Section 4  
T. 7 S., R. 96 W.

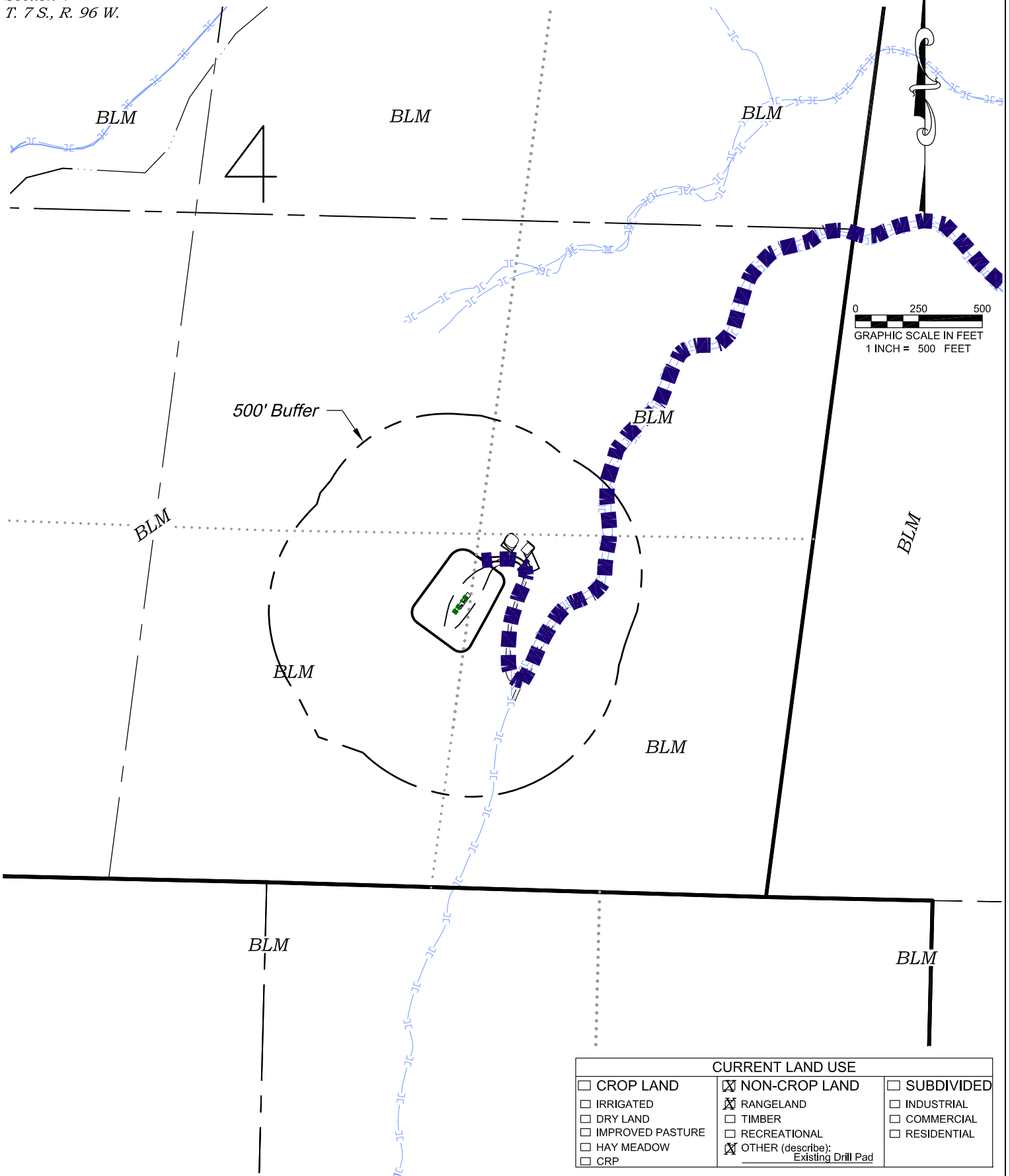

CURRENT LAND USE		
<input type="checkbox"/> CROP LAND	<input checked="" type="checkbox"/> NON-CROP LAND	<input type="checkbox"/> SUBDIVIDED
<input type="checkbox"/> IRRIGATED	<input checked="" type="checkbox"/> RANGELAND	<input type="checkbox"/> INDUSTRIAL
<input type="checkbox"/> DRY LAND	<input type="checkbox"/> TIMBER	<input type="checkbox"/> COMMERCIAL
<input type="checkbox"/> IMPROVED PASTURE	<input type="checkbox"/> RECREATIONAL	<input type="checkbox"/> RESIDENTIAL
<input type="checkbox"/> HAY MEADOW	<input checked="" type="checkbox"/> OTHER (describe): Existing Drill Pad	
<input type="checkbox"/> CRP		

136 East Third Street  
Rifle, Colorado 81650  
Ph. (970) 625-2720  
Fax (970) 625-2773



**BOOKCLIFF**  
Survey Services, Inc.

SCALE: 1" = 500'  
DATE: 9/10/14  
PLAT: 6 of 7  
PROJECT: Valley  
DFT: cs

**Construction Plan Prepared for:**  
**WPXENERGY** WPX Energy Rocky Mountain, LLC

GM 34-4 Drill Pad - Plat 6  
LOCATION

Section 4  
T. 7 S., R. 96 W.

0 300 600  
GRAPHIC SCALE IN FEET  
1 INCH = 600 FEET

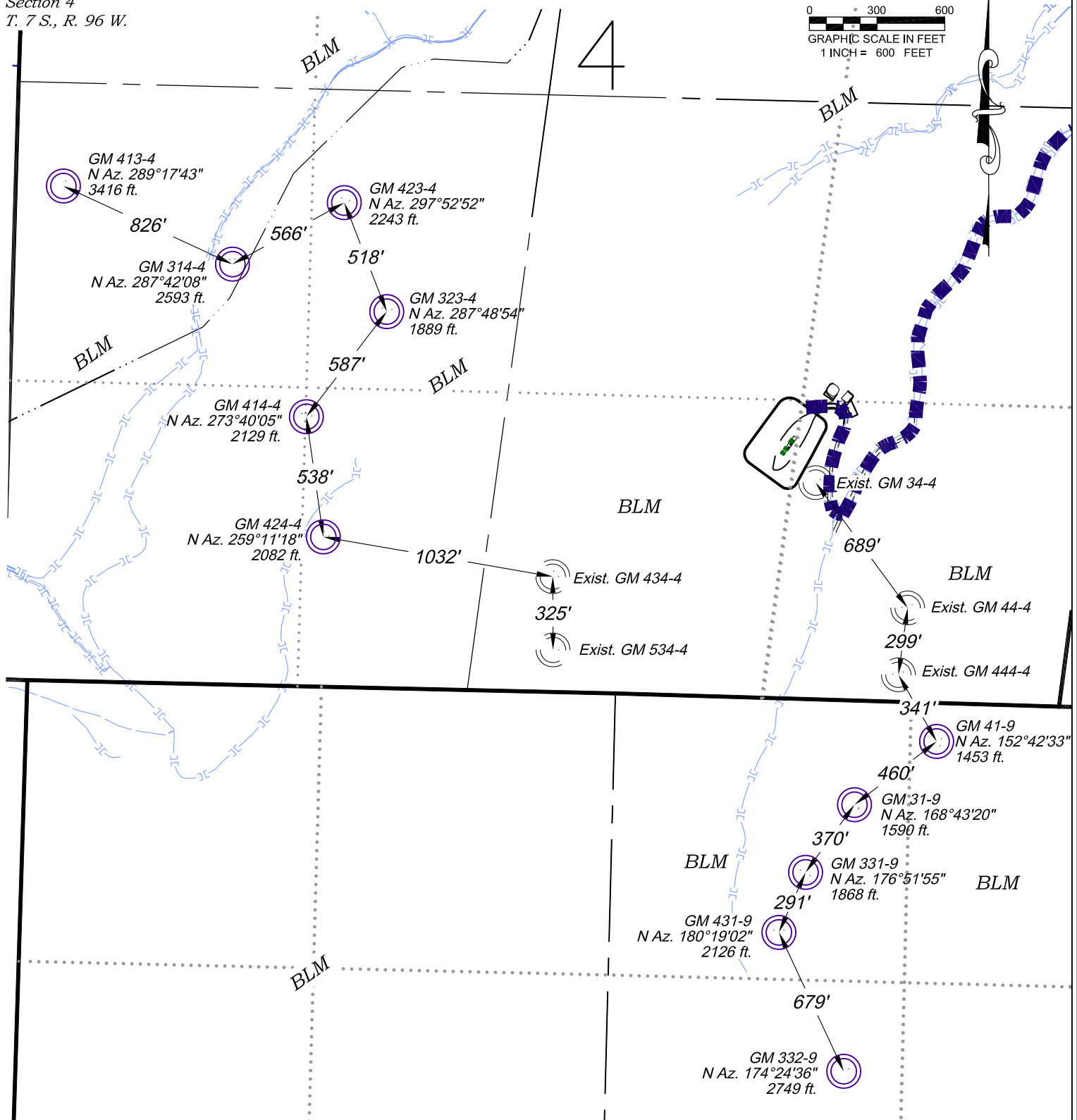

CURRENT LAND USE		
<input type="checkbox"/> CROP LAND	<input checked="" type="checkbox"/> NON-CROP LAND	<input type="checkbox"/> SUBDIVIDED
<input type="checkbox"/> IRRIGATED	<input checked="" type="checkbox"/> RANGELAND	<input type="checkbox"/> INDUSTRIAL
<input type="checkbox"/> DRY LAND	<input type="checkbox"/> TIMBER	<input type="checkbox"/> COMMERCIAL
<input type="checkbox"/> IMPROVED PASTURE	<input type="checkbox"/> RECREATIONAL	<input type="checkbox"/> RESIDENTIAL
<input type="checkbox"/> HAY MEADOW	<input checked="" type="checkbox"/> OTHER (describe): Existing Drill Pad	
<input type="checkbox"/> CRP		

Revised: 10/6/14

136 East Third Street  
Rifle, Colorado 81650  
Ph. (970) 625-2720  
Fax (970) 625-2773



**BOOKCLIFF**  
Survey Services, Inc.

SCALE: 1" = 600'  
DATE: 9/10/14  
PLAT: 6A of 7  
PROJECT: Valley  
DFT: cs

**Construction Plan Prepared for:**  
**WPX ENERGY** WPX Energy Rocky Mountain, LLC

GM 34-4 Drill Pad - Plat 6A  
LOCATION SUPPLEMENT

*Visible Improvements to Well Head (ft.)*

<i>Description</i>	<i>Building</i>	<i>Building Unit</i>	<i>High Occu. Building</i>	<i>DOAA</i>	<i>Public Road</i>	<i>Above Ground Utility</i>	<i>Railroad</i>	<i>Property Line</i>
GM 332-9	>5280	>5280	>5280	>5280	>5280	30° 5211	>5280	09° 2947
GM 31-9	>5280	>5280	>5280	>5280	>5280	30° 5203	>5280	09° 2941
GM 41-9	>5280	>5280	>5280	>5280	>5280	30° 5188	>5280	09° 2927
GM 323-4	>5280	>5280	>5280	>5280	>5280	30° 5144	>5280	08° 2888
GM 431-9	>5280	>5280	>5280	>5280	>5280	30° 5210	>5280	09° 2943
GM 331-9	>5280	>5280	>5280	>5280	>5280	30° 5202	>5280	09° 2936
GM 424-4	>5280	>5280	>5280	>5280	>5280	30° 5187	>5280	09° 2923
GM 414-4	>5280	>5280	>5280	>5280	>5280	30° 5180	>5280	09° 2916
GM 314-4	>5280	>5280	>5280	>5280	>5280	30° 5150	>5280	08° 2890
GM 413-4	>5280	>5280	>5280	>5280	>5280	30° 5143	>5280	08° 2883
GM 423-4	>5280	>5280	>5280	>5280	>5280	30° 5135	>5280	08° 2876

*Production Equipment*

Seperators	>5280	>5280	>5280	>5280	>5280	29° 4829	>5280	04° 2640
Tanks	>5280	>5280	>5280	>5280	>5280	29° 4830	>5280	05° 2611

Revised: 10/6/14

136 East Third Street  
Rifle, Colorado 81650  
Ph. (970) 625-2720  
Fax (970) 625-2773



SCALE: NA  
DATE: 9/10/14  
PLAT: 6B of 7  
PROJECT: Valley  
DFT: cs

**Construction Plan Prepared for:**  
**WPXENERGY** WPX Energy Rocky Mountain, LLC  
*GM 34-4 Drill Pad - Plat 6B*  
*LOCATION TABLE*