

8/7/2014

VIA ELECTRONIC TRANSMITTAL

Department of Natural Resources
Oil and Gas Conservation Commission
The Chancery Building
Attn: Matt Lepore
1120 Lincoln St., Suite 801
Denver, CO 80203

Re: **30 Day Certification Letter – Rule 318A.e**
Drake 01N-65W-22 Pad
SESE Sec 22-T1N-R65W, 6th PM
Weld County, Colorado

Dear COGCC Director,

Verdad Oil and Gas Corporation (Verdad) hereby certifies to the Director that a thirty (30-day) notice has been given by certified mail to all owners in the proposed wellbore spacing unit consisting of 320-acres comprised of E/2 of Sec 22-T1N-R65W. We have not received any objections to such well location or proposed spacing unit, therefore Verdad hereby requests the Director to approve the proposed well pad.

If you should have any questions or concerns regarding this permit, please contact the undersigned at 214-838-2783.

Sincerely,

A handwritten signature in blue ink that reads "L. Arthur Beecherl, IV". The signature is stylized with a large, sweeping "L" and a prominent "B".

L. Arthur Beecherl, IV
Vice President of Operations
Verdad Oil and Gas Corporation

WELL LOCATION CERTIFICATE: DRAKE 01N-65W-22-9C

SECTION 22, TOWNSHIP 1 NORTH, RANGE 65 WEST, 6TH P.M.

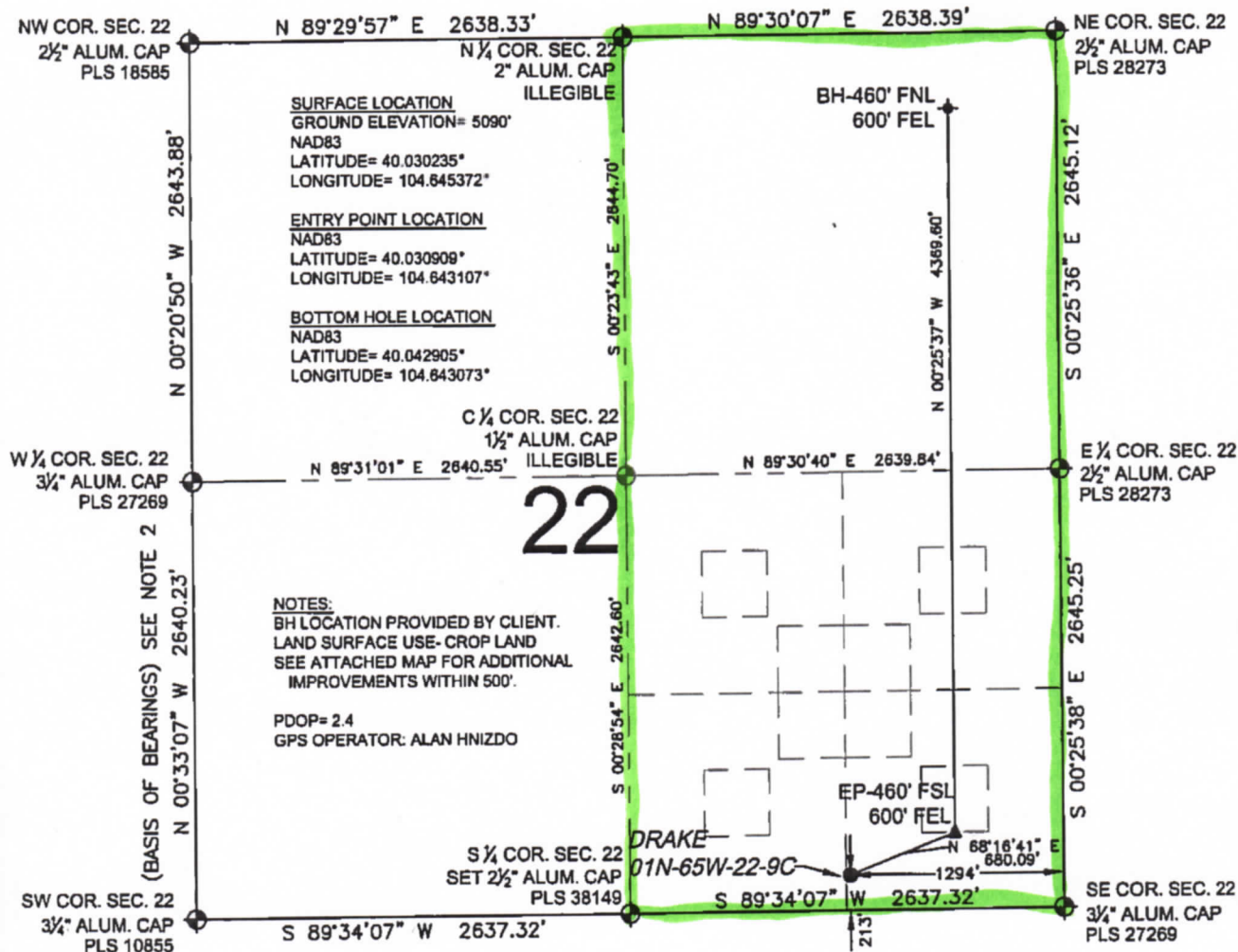

LEGEND

- = EXISTING MONUMENT
- = PROPOSED WELL
- ▲ = BOTTOM HOLE
- ▲ = ENTRY POINT
- EP = ENTRY POINT
- BH = BOTTOM HOLE

NOTES:

- THIS FIELD SURVEY CONFORMS TO THE MINIMUM STANDARDS SET BY THE C.O.G.C.C., RULE NO. 215
- BEARINGS ARE BASED UPON THE WEST LINE OF THE SOUTHWEST QUARTER OF SECTION 22, TOWNSHIP 1 NORTH, RANGE 65 WEST OF THE 6TH P.M., COUNTY OF WELD, STATE OF COLORADO AS BEARING N00°33'07"W BETWEEN THE MONUMENTS SHOWN HEREON.
- GRID DISTANCES ARE SHOWN, AS GPS MEASURED IN THE FIELD, WITH TIES TO WELLS MEASURED PERPENDICULAR TO SECTION LINES. TO GET GROUND DISTANCES MULTIPLY THE SHOWN DISTANCE BY 1.0002770914.
- ELEVATIONS SHOWN ARE NAVD 88, AS DERIVED BY GPS OBSERVATIONS.

WELL DRAKE 01N-65W-22-9C TO BE LOCATED 213' FSL AND 1294' FEL

I, JACOB S. FRISCH, A LICENSED PROFESSIONAL LAND SURVEYOR IN THE STATE OF COLORADO DO HEREBY CERTIFY TO VERDAD OIL & GAS CORPORATION, THAT THE SURVEY AND WELL LOCATION CERTIFICATE SHOWN HEREON WERE DONE BY ME OR UNDER MY DIRECT SUPERVISION AND THAT THE DRAWING SHOWN HEREON ACCURATELY DEPICTS THE PROPOSED LOCATION OF THE WELL. THIS CERTIFICATE DOES NOT REPRESENT A LAND SURVEY PLAT OR IMPROVEMENT SURVEY PLAT AS DEFINED BY C.R.S. 38-51-102 AND CANNOT BE RELIED UPON TO DETERMINE OWNERSHIP.

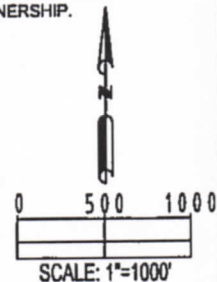
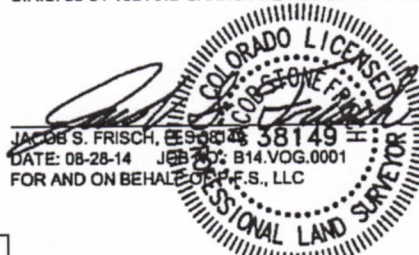

PREPARED BY	FIELD DATE	SURFACE LOCATION
PFS	08-20-14	SE 1/4 SE 1/4,
7535 Hildrop Circle	DRAWING DATE:	SEC. 22, T1N, R65W, 6TH P.M.
Danver, CO 80221	08-27-14	WELD COUNTY, COLORADO
	BY SMF	CHECKED JAH

NOTICE: ACCORDING TO COLORADO LAW YOU MUST COMMENCE ANY LEGAL ACTION BASED UPON ANY DEFECT IN THIS SURVEY WITHIN THREE YEARS AFTER YOU FIRST DISCOVER SUCH DEFECT. IN NO EVENT MAY ANY ACTION BASED UPON ANY DEFECT IN THIS SURVEY BE COMMENCED MORE THAN TEN YEARS FROM THIS SAID DATE OF THIS CERTIFICATION SHOWN HEREON.