

ACCESS ROAD MAP

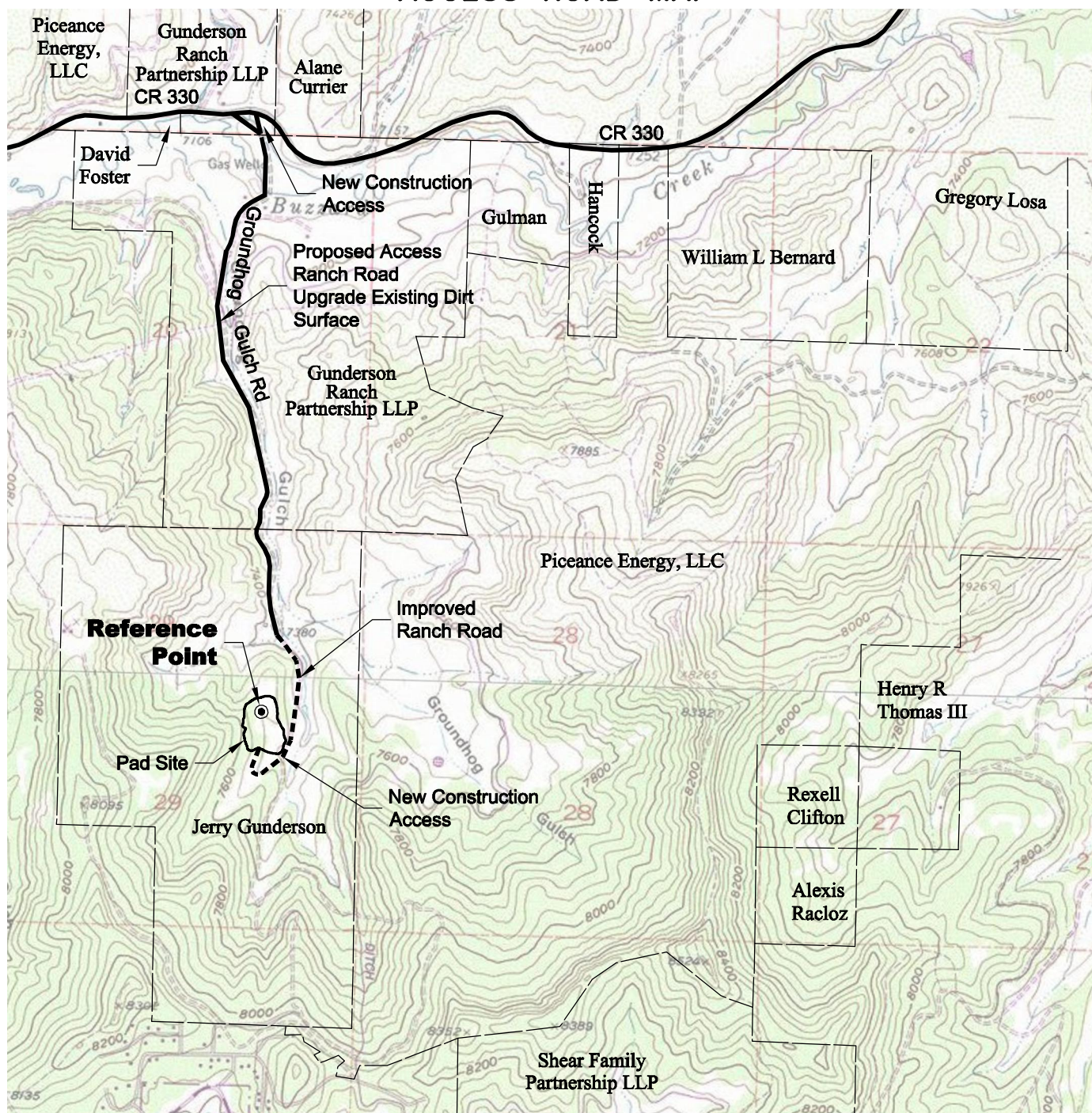

DRIVING DIRECTIONS:

From Town of Collbran, beginning at intersection of Main Street & CR 330 E; East on CR 330 E (aka Peninsula Rd)
 MP 6.4 Pass CR 64 6/10 (aka Vega Rd) on right; continue east on CR 330 E
 MP 9.7 Right onto Groundhog Gulch Rd
 MP 11.1 Continue onto new construction access to pad
 MP 11.6 End new construction access at Gunderson 29-09 pad

9/12/14



North

0 2000 4000

Graphic Scale in Feet
 1" = 2000'



LAND SURVEYING AND MAPPING
 LAFAYETTE - WINTER PARK
 Ph 303 666 0379 Fx 303 665 6320

**PICEANCE ENERGY, LLC
 GUNDERSON 29-09 PAD**

**SE1/4 NE1/4 SECTION 29 T9S R93W
 6th PM MESA COUNTY COLORADO**