

Access Road Map

D R A K E 0 1 N - 6 5 W - 2 2

M U L T I W E L L P A D

S½ SE¼ SECTION 22, TOWNSHIP 1 NORTH, RANGE 65 WEST OF THE 6TH PRINCIPAL MERIDIAN

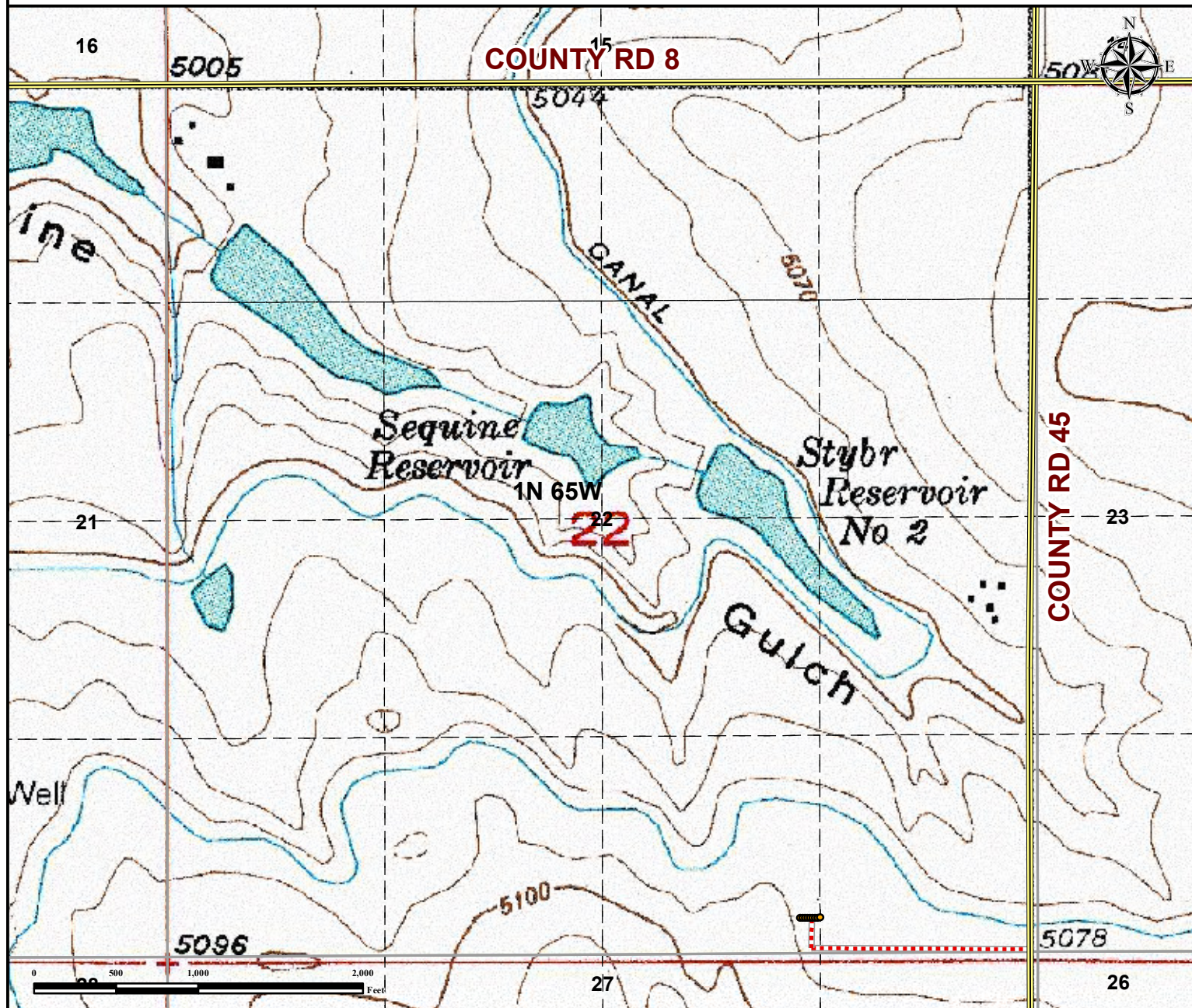

From Hudson, CO: From the intersection of Main St and County Rd 45, Drive South on County Rd 45 for ±3.0 miles to Proposed Access Rd and turn right. Drive West on Proposed Access Road for ±1321 feet and take a right. Drive North on Proposed Access Road for ±180 feet to Proposed Production Pad.

Total distance from Hudson, CO to proposed well pad location is ±3.3 miles.

Legend

● Proposed Well
 ---- Proposed Access Road
 == Public Road

Reference Location

** Drake 01N-65W-22-5C **

Lat: 40.030235° Long: -104.645586° (NAD83)
Elevation: 5091 Feet



Use our resources to find yours!
www.petro-fs.com
 (303) 928-7128

Field Date: 8/20/2014
 Drafting Date: 9/04/2014
 Drafted By: SMG
 Checked By: DRF
 Revision:

Data Sources:
 - Topo courtesy of USGS

Prepared for:

