

Project: Wattenberg Field
Site: H (Sec.27-T3N-R65W) Weld County, CO
Well: Moser H22-715
Wellbore: Original Drilling
Design: APD - Rev 0

Northern Region Drilling - Working

Geodetic System: US State Plane 1983
Datum: North American Datum 1983
Ellipsoid: GRS 1980
Zone: Colorado Northern Zone
System Datum: Mean Sea Level

SECTION DETAILS

Sec	MD	Inc	Azi	TVD	+N/-S	+E/-W	Dleg	TFace	VSec	Target
1	0.0	0.00	0.00	0.0	0.0	0.0	0.00	0.00	0.0	
2	1500.0	0.00	0.00	1500.0	0.0	0.0	0.00	0.00	0.0	
3	1950.3	9.01	22.13	1948.5	32.7	13.3	2.00	22.13	32.9	
4	4636.5	9.01	22.13	4601.5	422.3	171.7	0.00	0.00	424.6	
5	5086.8	0.00	0.00	5050.0	455.0	185.0	2.00	180.00	457.5	
6	6171.1	0.00	0.00	6134.3	455.0	185.0	0.00	0.00	457.5	
7	7233.6	85.00	359.65	6847.7	1108.8	181.0	8.00	359.65	1111.2	
8	7308.6	85.00	359.65	6854.3	1183.5	180.5	0.00	0.00	1185.9	
9	7371.1	90.00	359.65	6857.0	1245.9	180.1	8.00	0.00	1248.3	
10	15533.3	90.00	359.65	6857.0	9407.9	129.6	0.00	0.00	9408.8	Moser H22-715 BHL 1530'FNL, 330'FEL

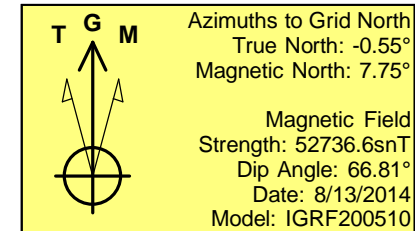
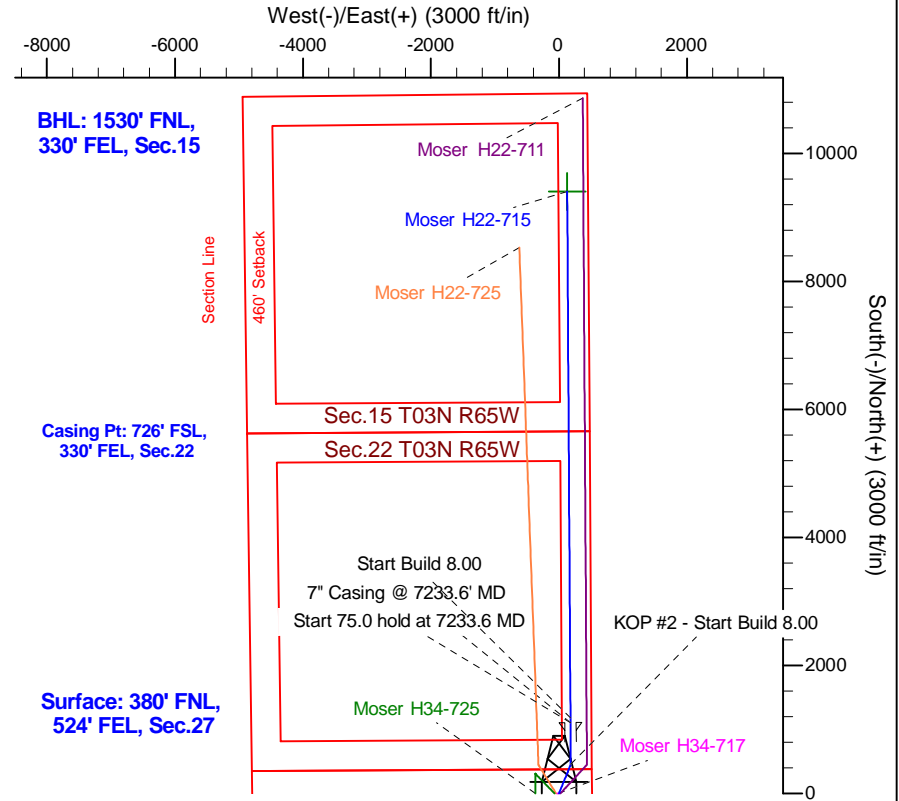
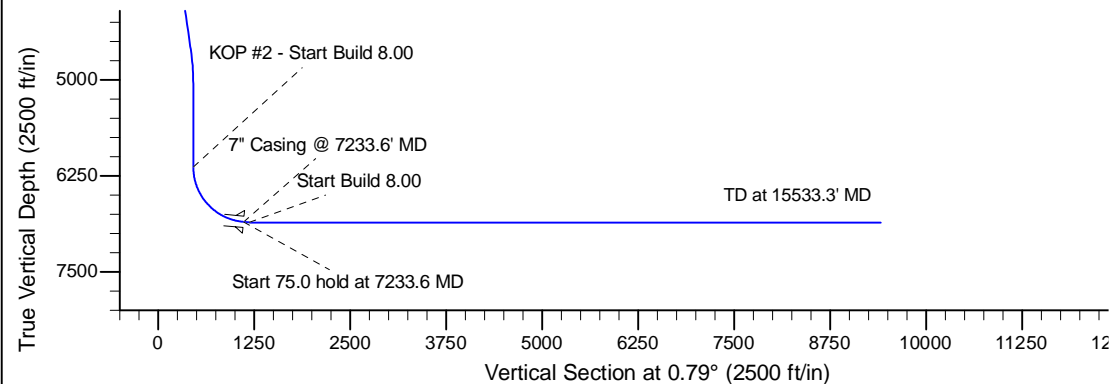
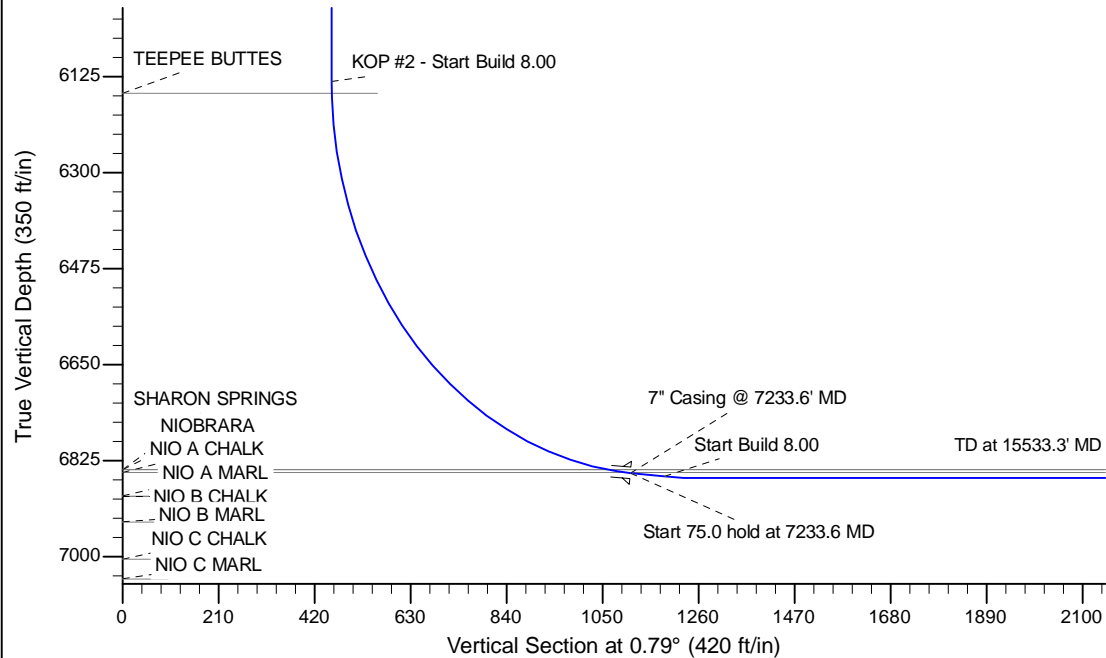

WELL DETAILS: Moser H22-715

Ground Level: 4812.0		Northing	Easting	Latitude	Longitude
0.0	0.0	1317805.06	3239620.46	40.202590	-104.642120

Plan: APD - Rev 0 (Moser H22-715/Original Drilling)

Created By: Shailey Jewell	Date: 15:34, August 18 2014
Checked: _____	Date: _____
Reviewed: _____	Date: _____
Approved: _____	Date: _____