

Section 11
T. 7 S., R. 96 W.

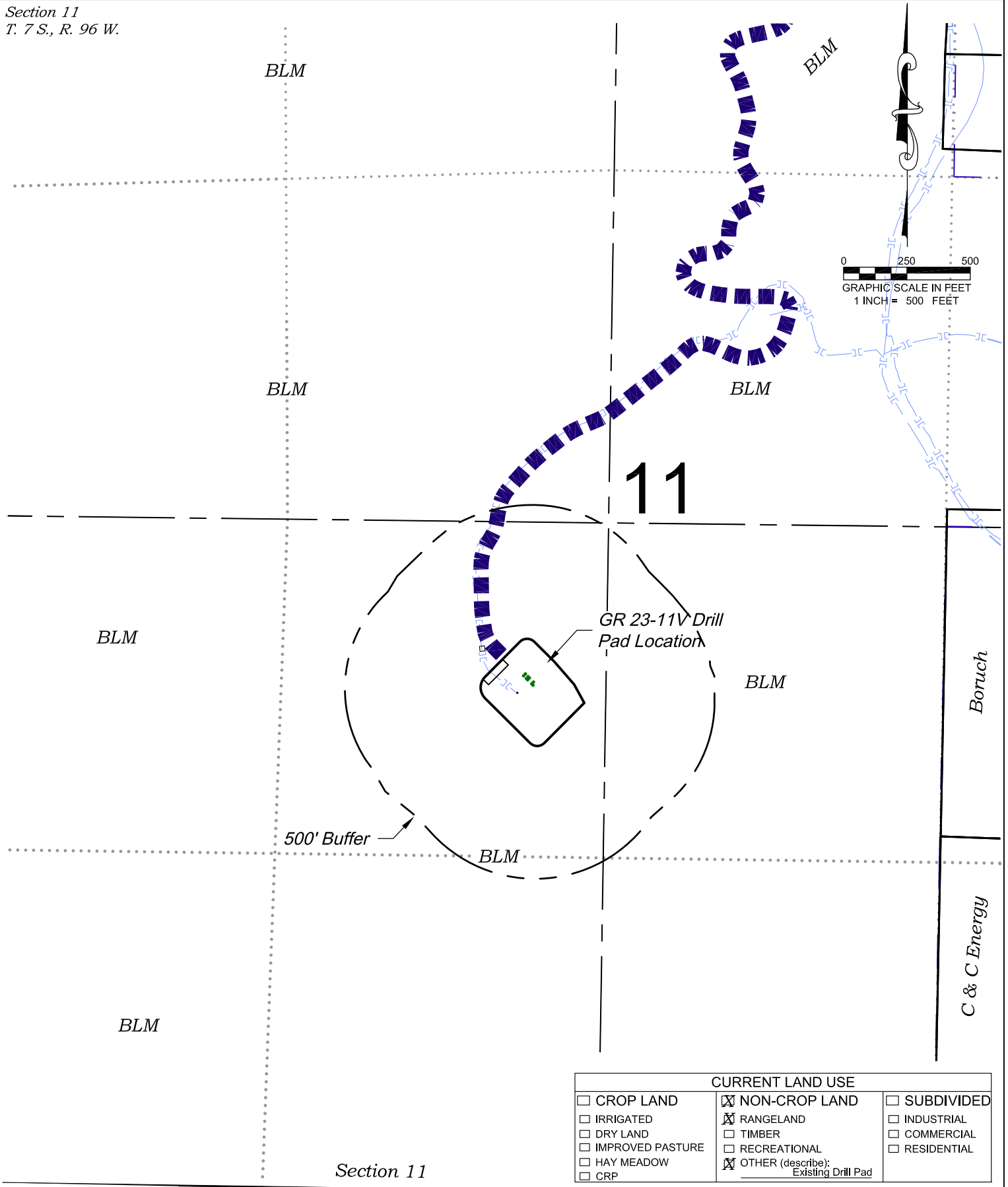

CURRENT LAND USE		
<input type="checkbox"/> CROP LAND	<input checked="" type="checkbox"/> NON-CROP LAND	<input type="checkbox"/> SUBDIVIDED
<input type="checkbox"/> IRRIGATED	<input checked="" type="checkbox"/> RANGELAND	<input type="checkbox"/> INDUSTRIAL
<input type="checkbox"/> DRY LAND	<input type="checkbox"/> TIMBER	<input type="checkbox"/> COMMERCIAL
<input type="checkbox"/> IMPROVED PASTURE	<input type="checkbox"/> RECREATIONAL	<input type="checkbox"/> RESIDENTIAL
<input type="checkbox"/> HAY MEADOW	<input checked="" type="checkbox"/> OTHER (describe): Existing Drill Pad	
<input type="checkbox"/> CRP		

Section 11

136 East Third Street
Rifle, Colorado 81650
Ph. (970) 625-2720
Fax (970) 625-2773



BOOKCLIFF
Survey Services, Inc.

SCALE: 1" = 500'
DATE: 9/1/14
PLAT: 6 of 7
PROJECT: Valley
DFT: cs

Construction Plan Prepared for:
WPX ENERGY WPX Energy Rocky Mountain, LLC

*GR 23-11V Drill Pad - Plat 6
LOCATION*

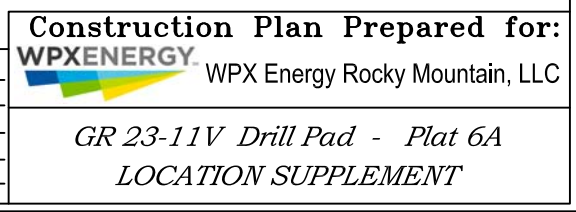

Visible Improvements to Well Head (ft.)

<i>Description</i>	<i>Building</i>	<i>Building Unit</i>	<i>High Occu. Building</i>	<i>DOAA</i>	<i>Public Road</i>	<i>Above Ground Utility</i>	<i>Railroad</i>	<i>Property Line</i>
GM 313-11	83° 2428	83° 2428	>5280	>5280	101° 4646	86° 2554	>5280	91° 1658
GM 513-1	83° 2418	83° 2418	>5280	>5280	101° 4633	86° 2545	>5280	91° 1647
1GM 14-11	83° 2414	83° 2414	>5280	>5280	101° 4627	86° 2540	>5280	91° 1642
GM 424-11	82° 2400	82° 2400	>5280	>5280	101° 4608	85° 2525	>5280	91° 1625
GM 524-11	82° 2395	82° 2395	>5280	>5280	101° 4602	85° 2520	>5280	91° 1620
GM 423-11	83° 2420	83° 2420	>5280	>5280	101° 4640	86° 2547	>5280	91° 1651
GM 413-11	83° 2411	83° 2411	>5280	>5280	101° 4627	86° 2537	>5280	91° 1640
GM 24-11	83° 2406	83° 2406	>5280	>5280	101° 4621	86° 2532	>5280	91° 1635
GM 324-11	83° 2392	83° 2392	>5280	>5280	101° 4603	85° 2517	>5280	91° 1618

Production Equipment

Seperators	84° 2483	84° 2483	>5280	>5280	101° 4713	87° 2612	>5280	91° 1719
Tanks	86° 2570	86° 2570	>5280	>5280	102° 4814	88° 2699	>5280	91° 1812

136 East Third Street
Rifle, Colorado 81650
Ph. (970) 625-2720
Fax (970) 625-2773



SCALE: NA
DATE: 9/1/14
PLAT: 6B of 7
PROJECT: Valley
DFT: cs

Construction Plan Prepared for:
WPXENERGY WPX Energy Rocky Mountain, LLC

GR 23-11V Drill Pad - Plat 6B
LOCATION TABLE