



Cathedral  
1949 North Pyrite Road  
Casper, Wyoming 82604

145045

5":100' - MD

2/18/2014 5:29:07 AM

Oper. Company: EnCana

Country: US

State / Province: Co

County / Parish: Weld

Started:

API/UWI: 05-123-36530-00

Field: DJ Wattenberg

Well: Billings 2C-18H

Rig: Patterson 326

Ended:

Gamma Ray Yes  
Section Plane: 90.00  
Magnetic North:8.64  
Gamma Attenuation Factor: 2.887  
Gamma Averaging:

*All interpretations are opinions based on inferences from electrical or other measurements and we cannot and do not guarantee the accuracy or correctness of any interpretation, and we shall not except in the case of gross or willful negligence on our part, be liable or responsible for any loss, cost damages or expenses incurred or sustained by anyone resulting from an interpretation made by any of our officers, agents, or employees.*

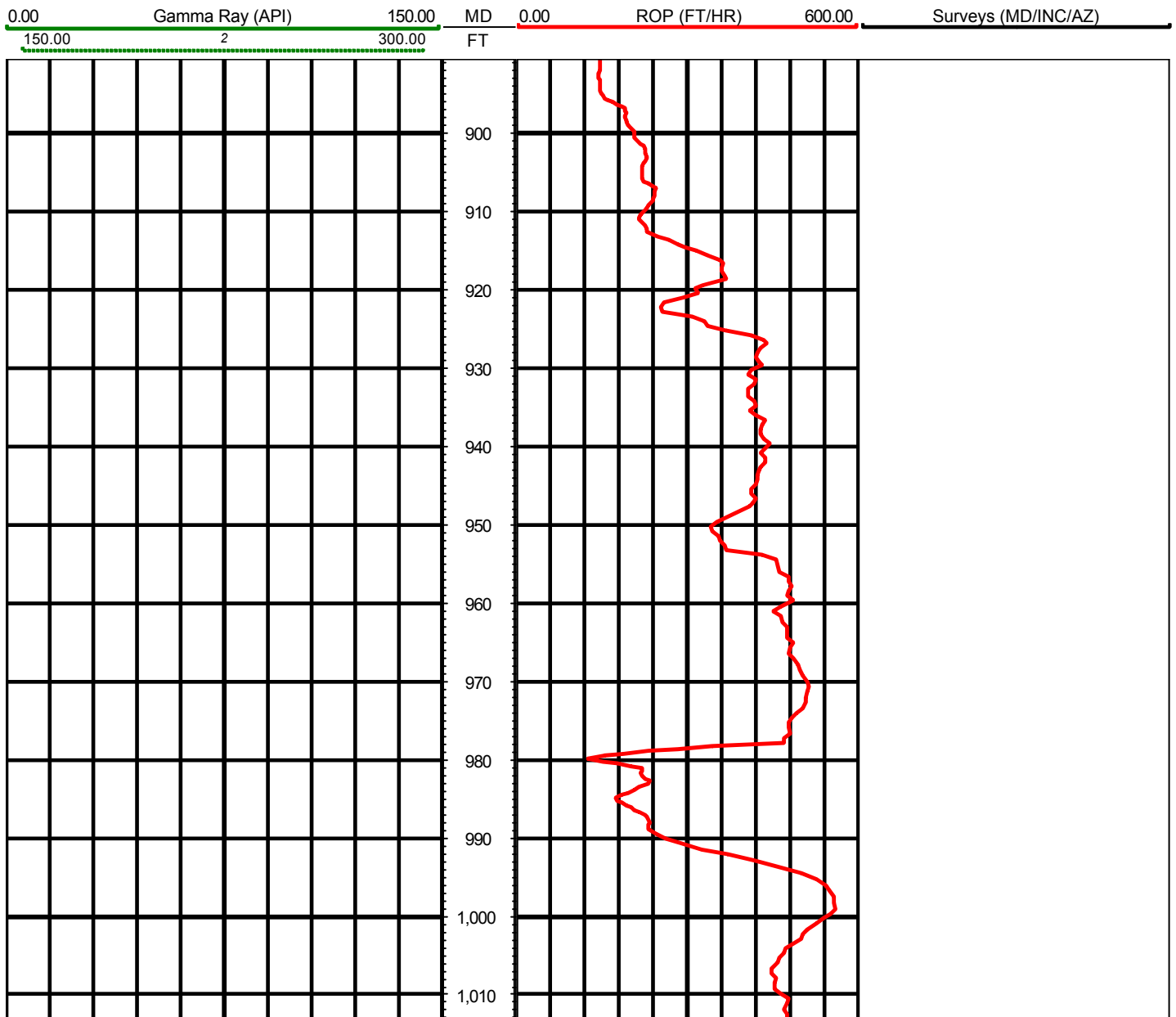



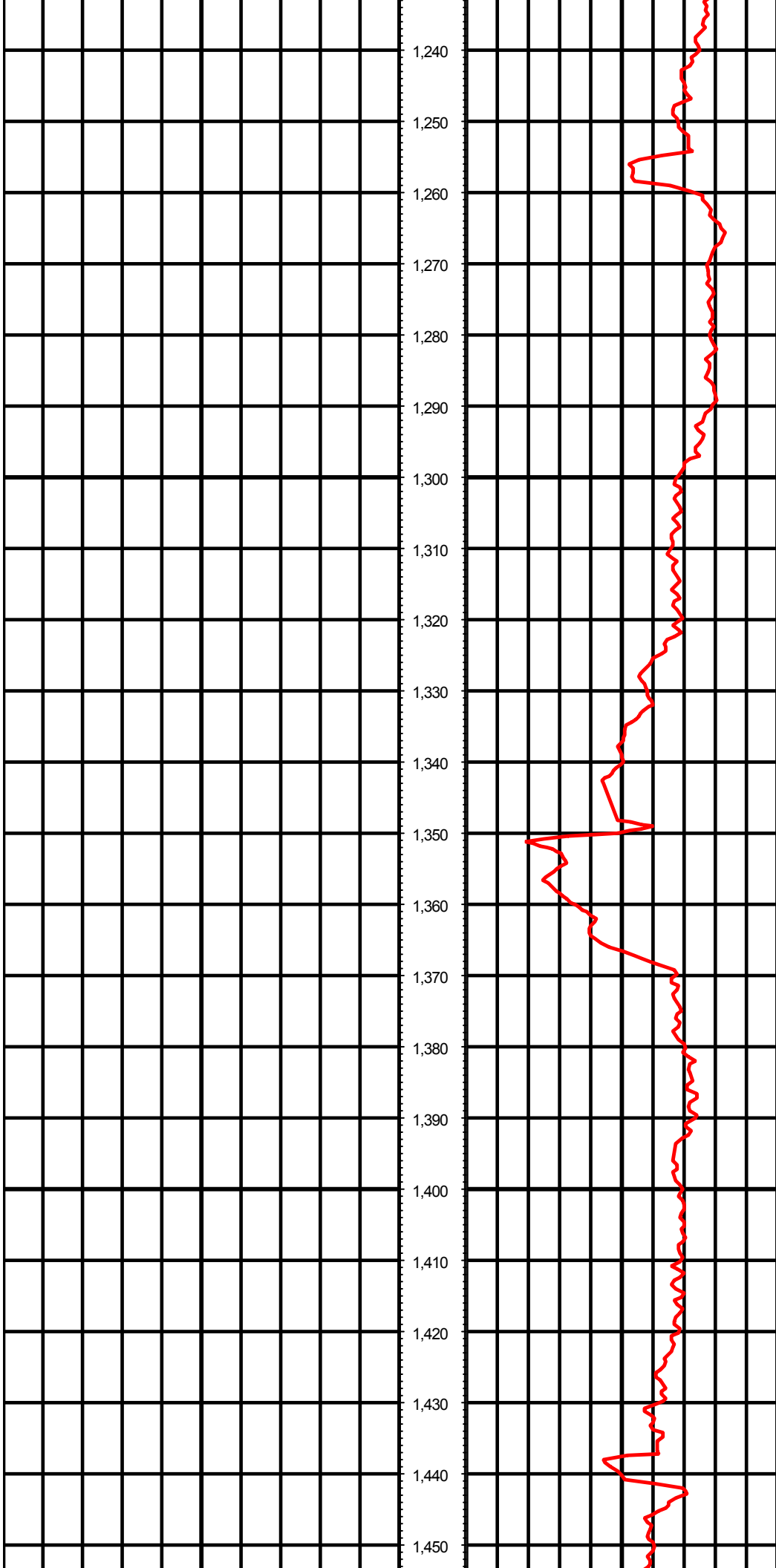

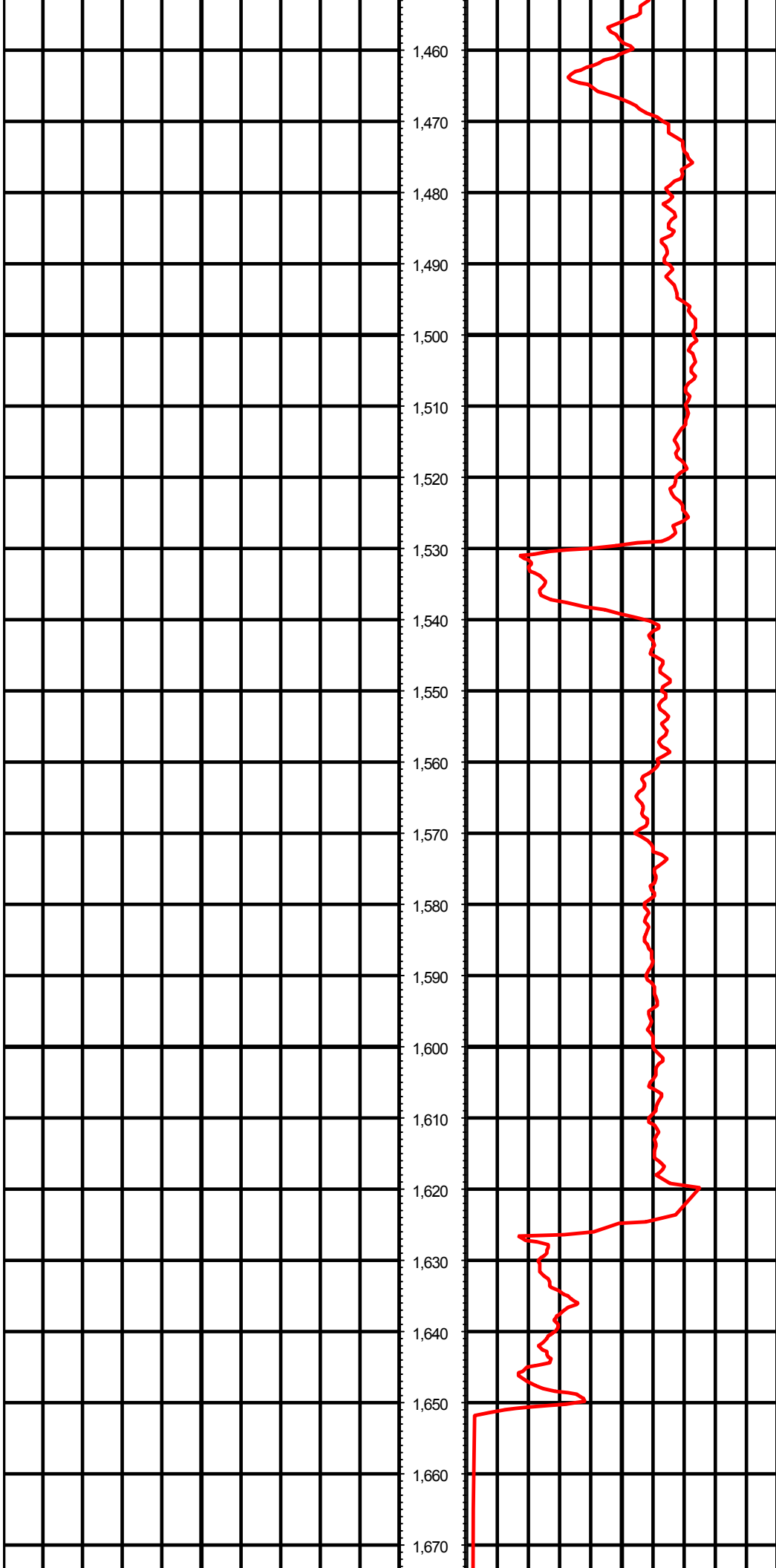

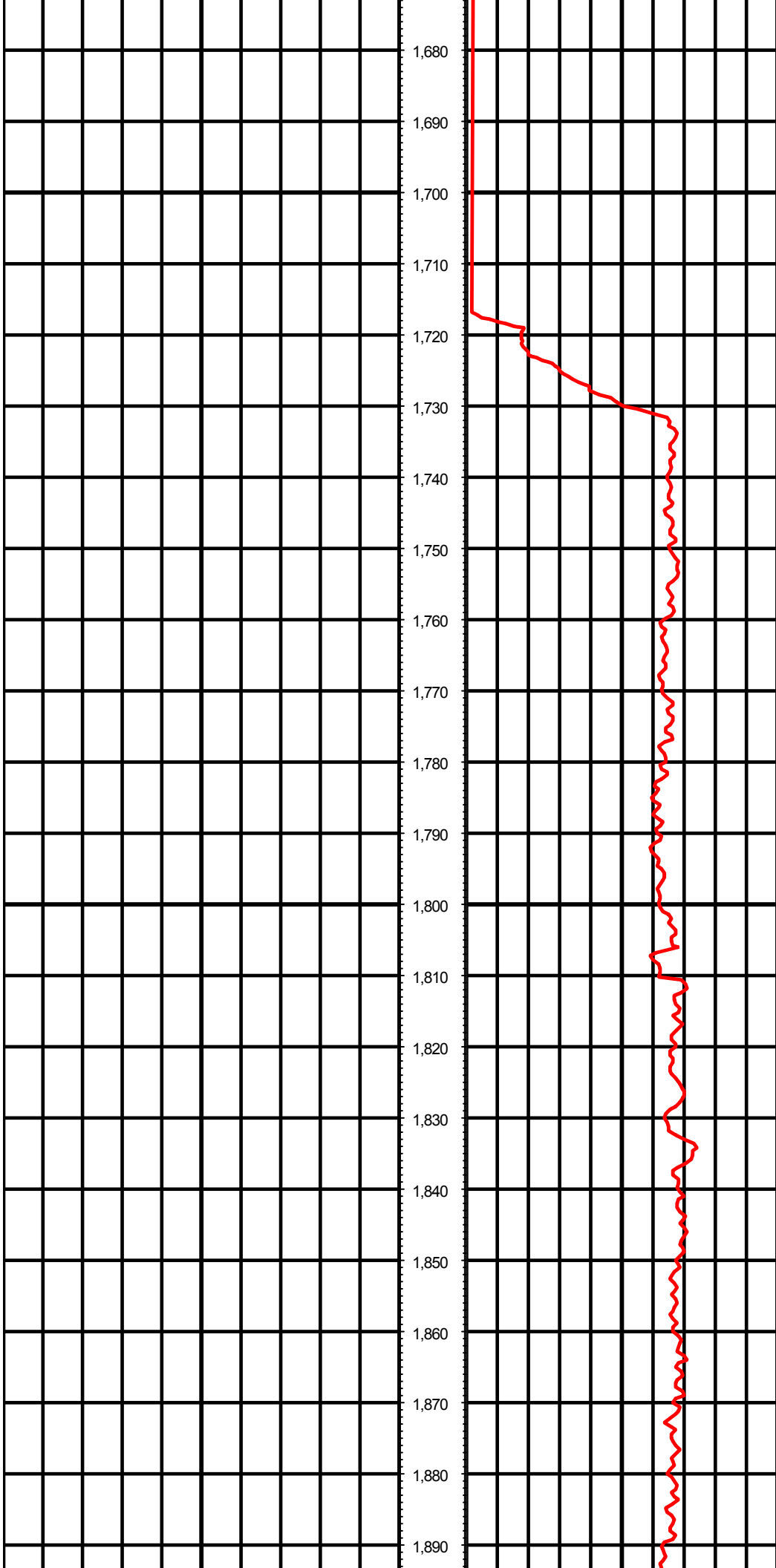

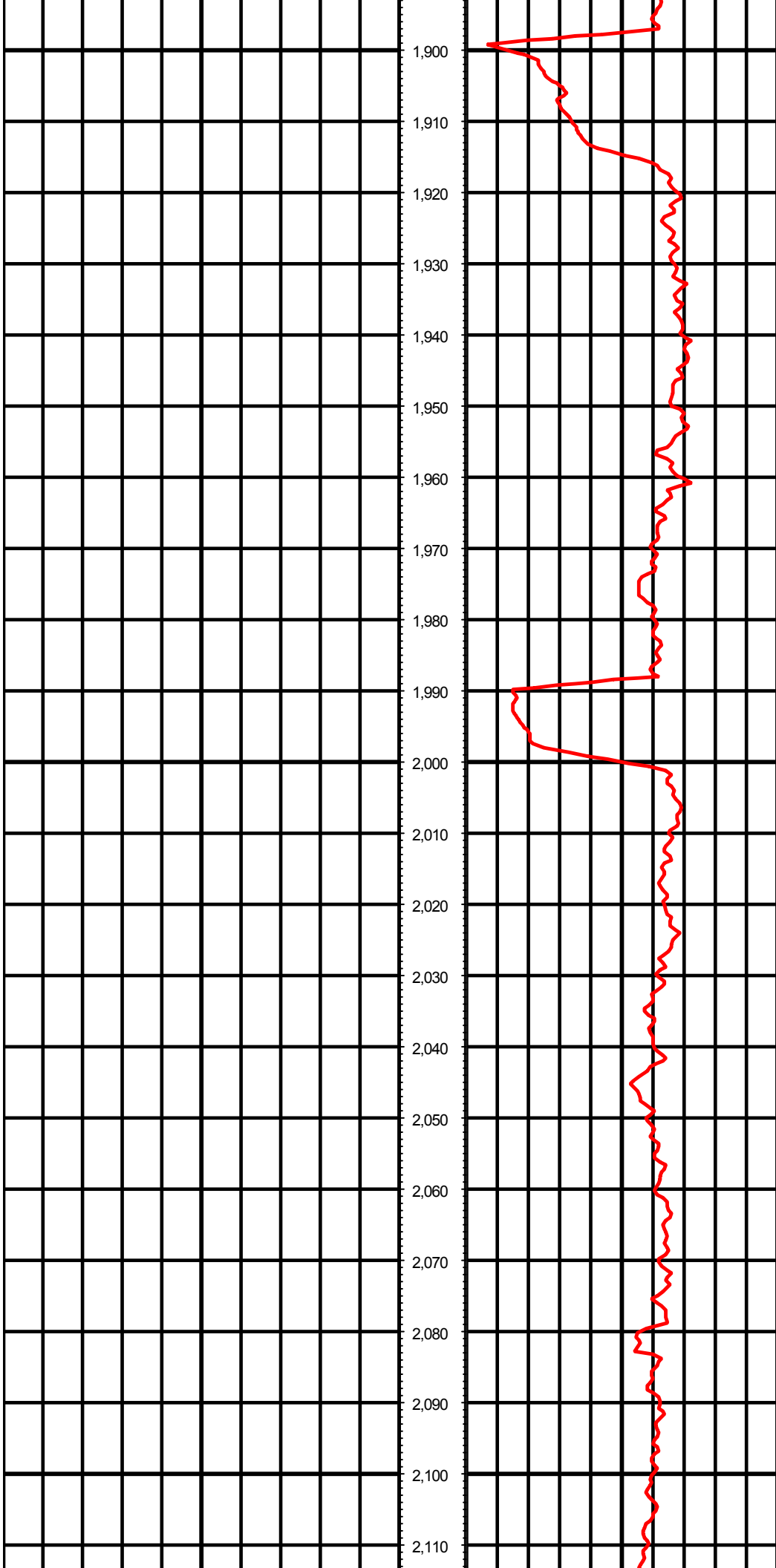



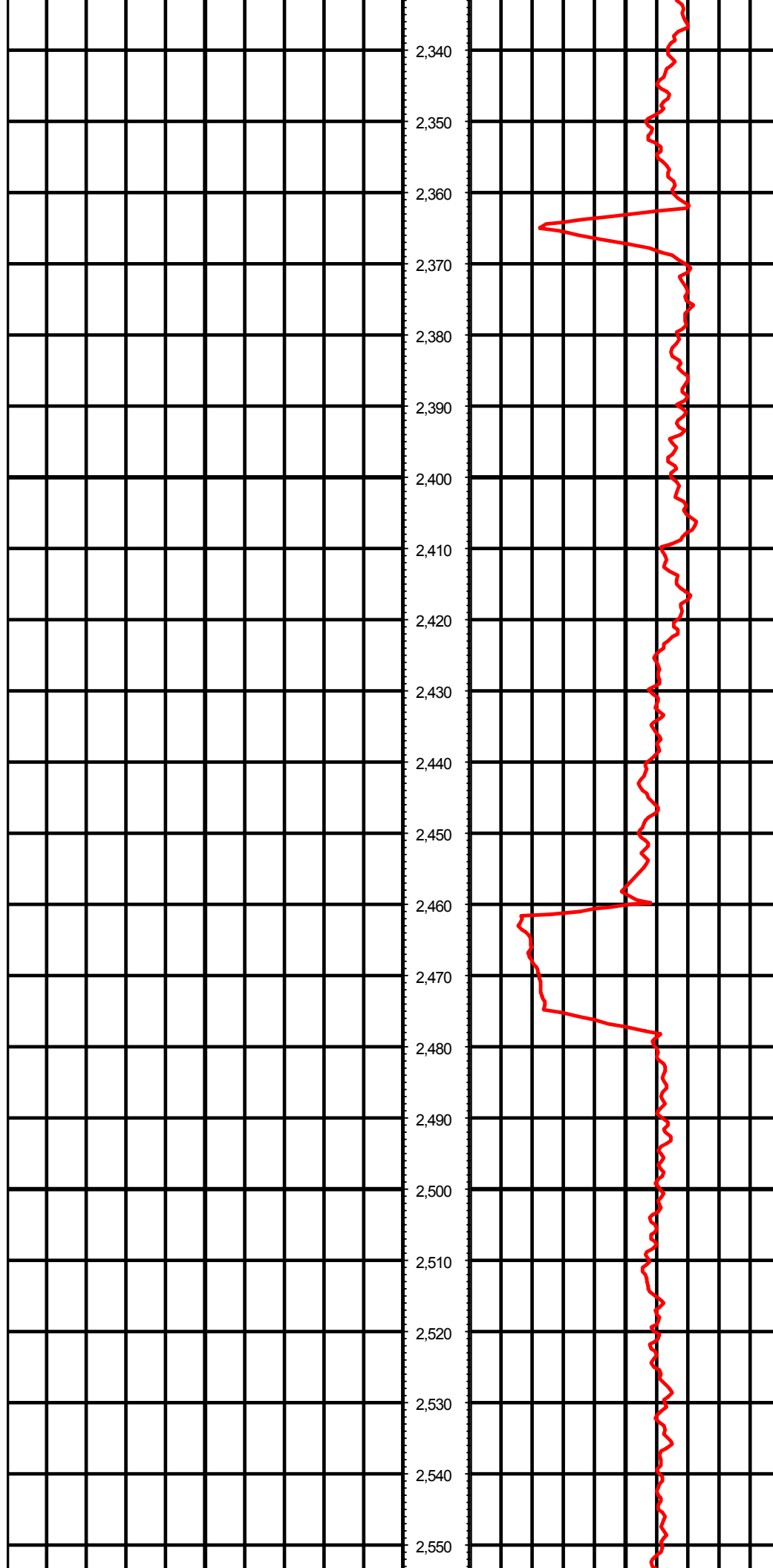



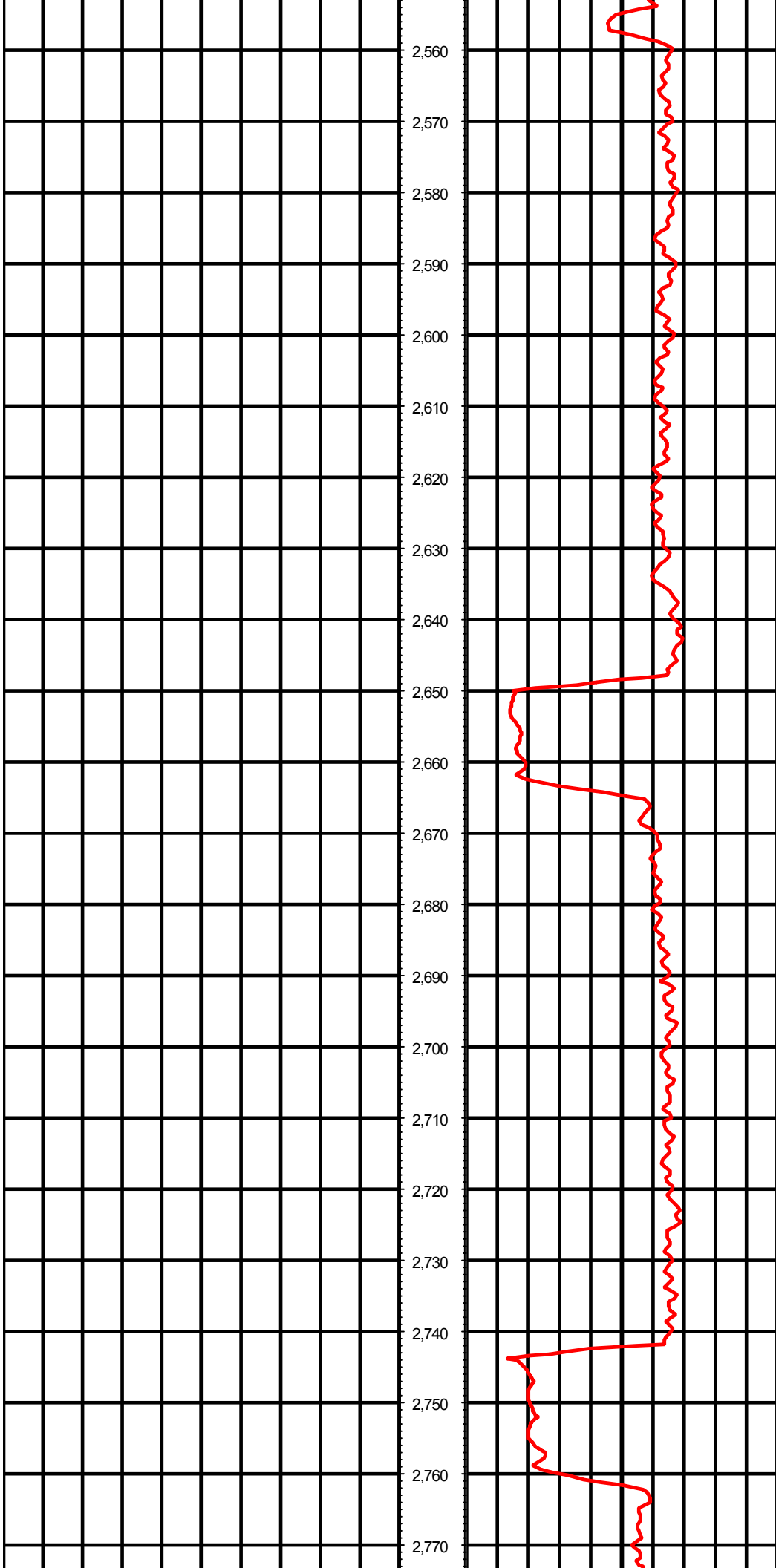

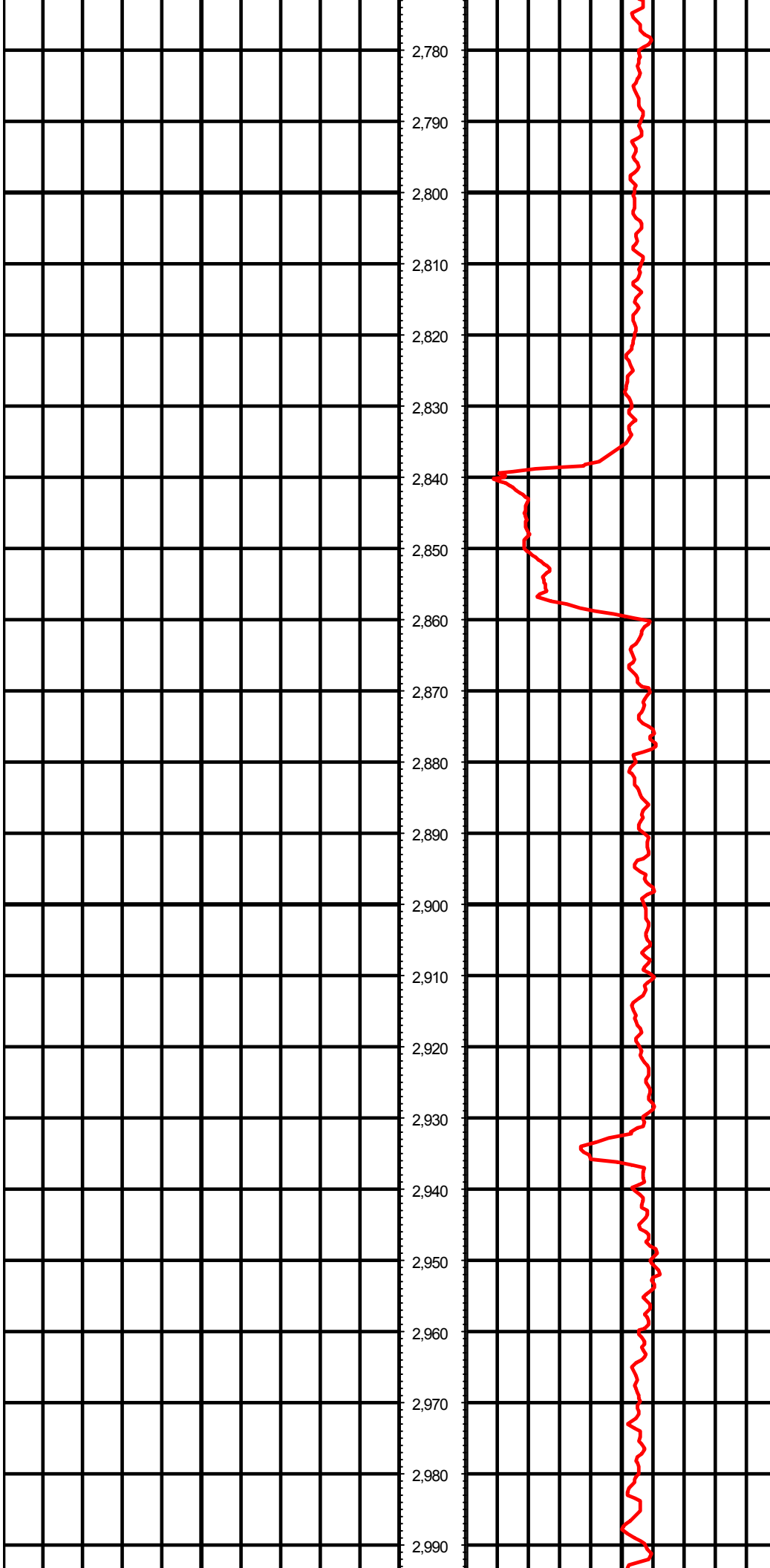

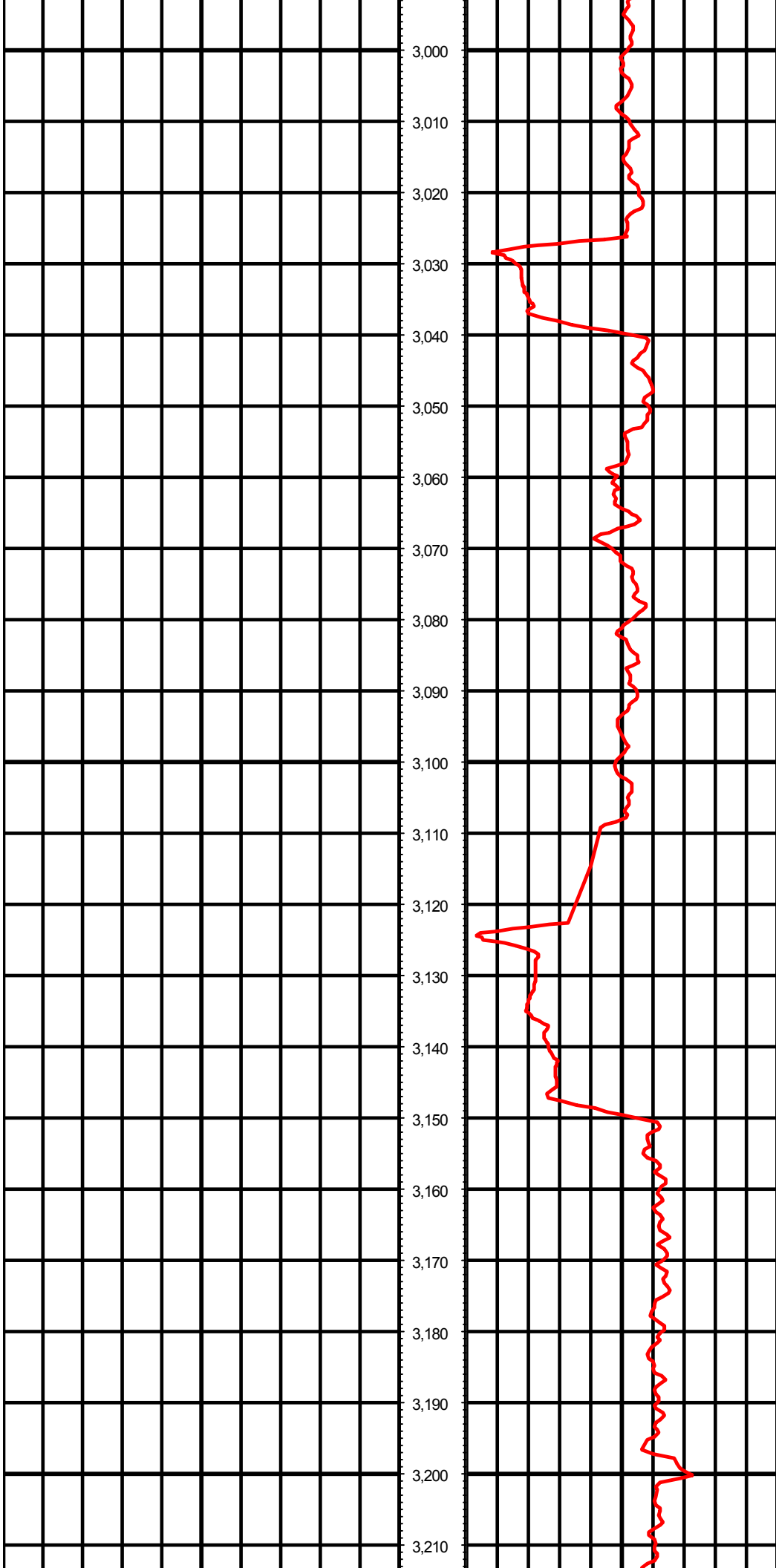



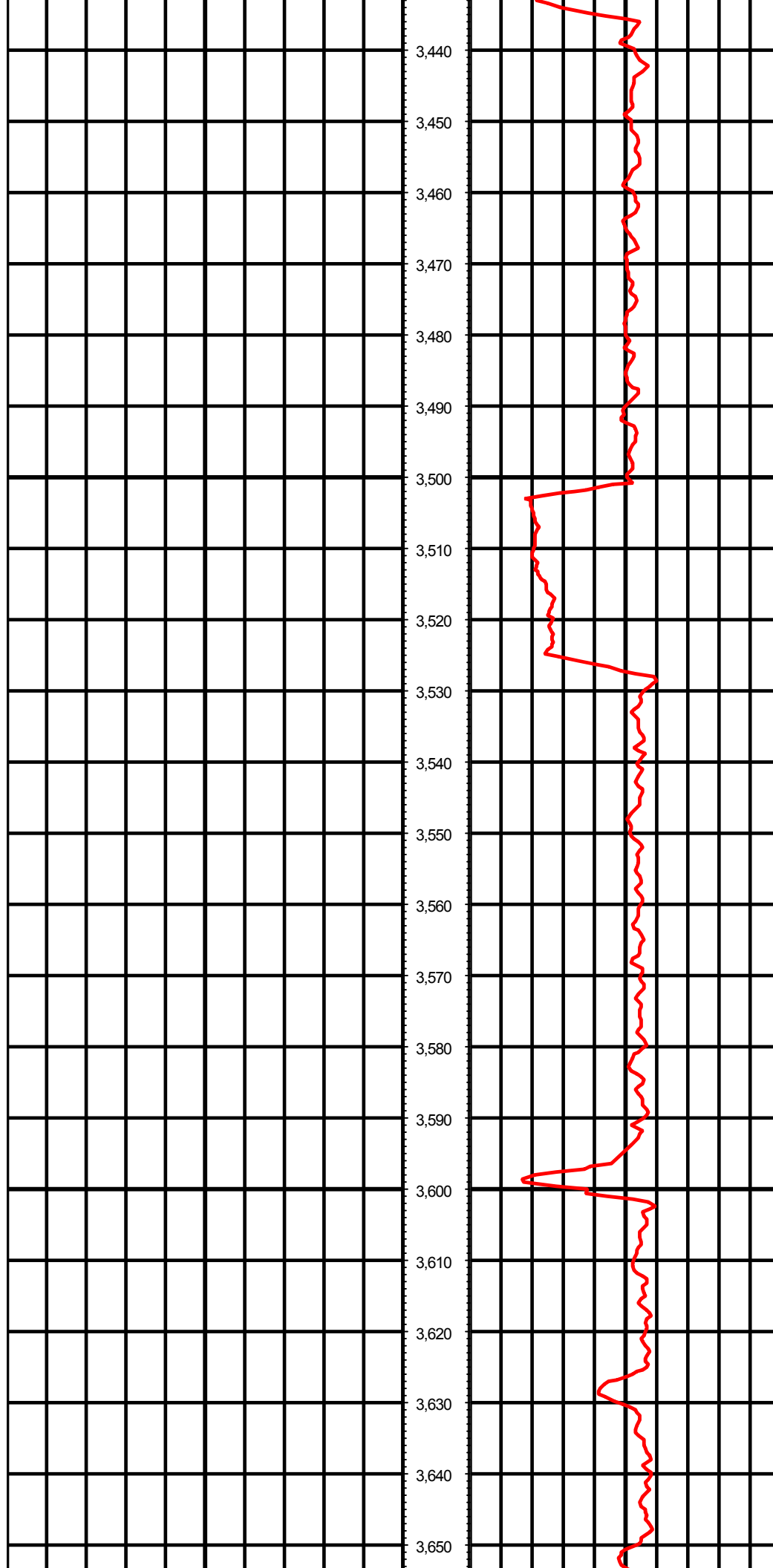

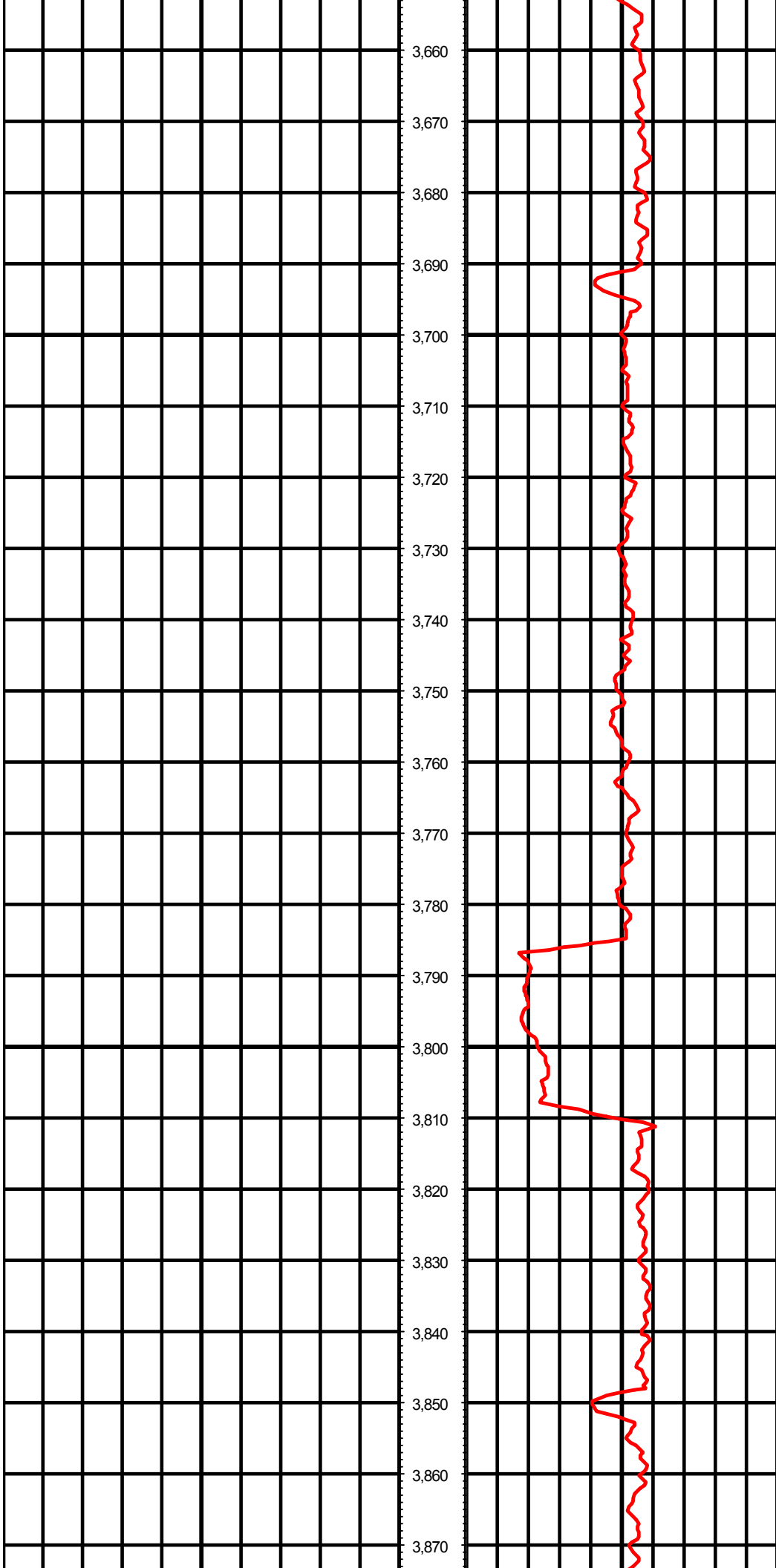

3,660

3,670

3,680

3,690

3,700

3,710

3,720

3,730

3,740

3,750

3,760

3,770

3,780

3,790

3,800

3,810

3,820

3,830

3,840

3,850

3,860

3,870

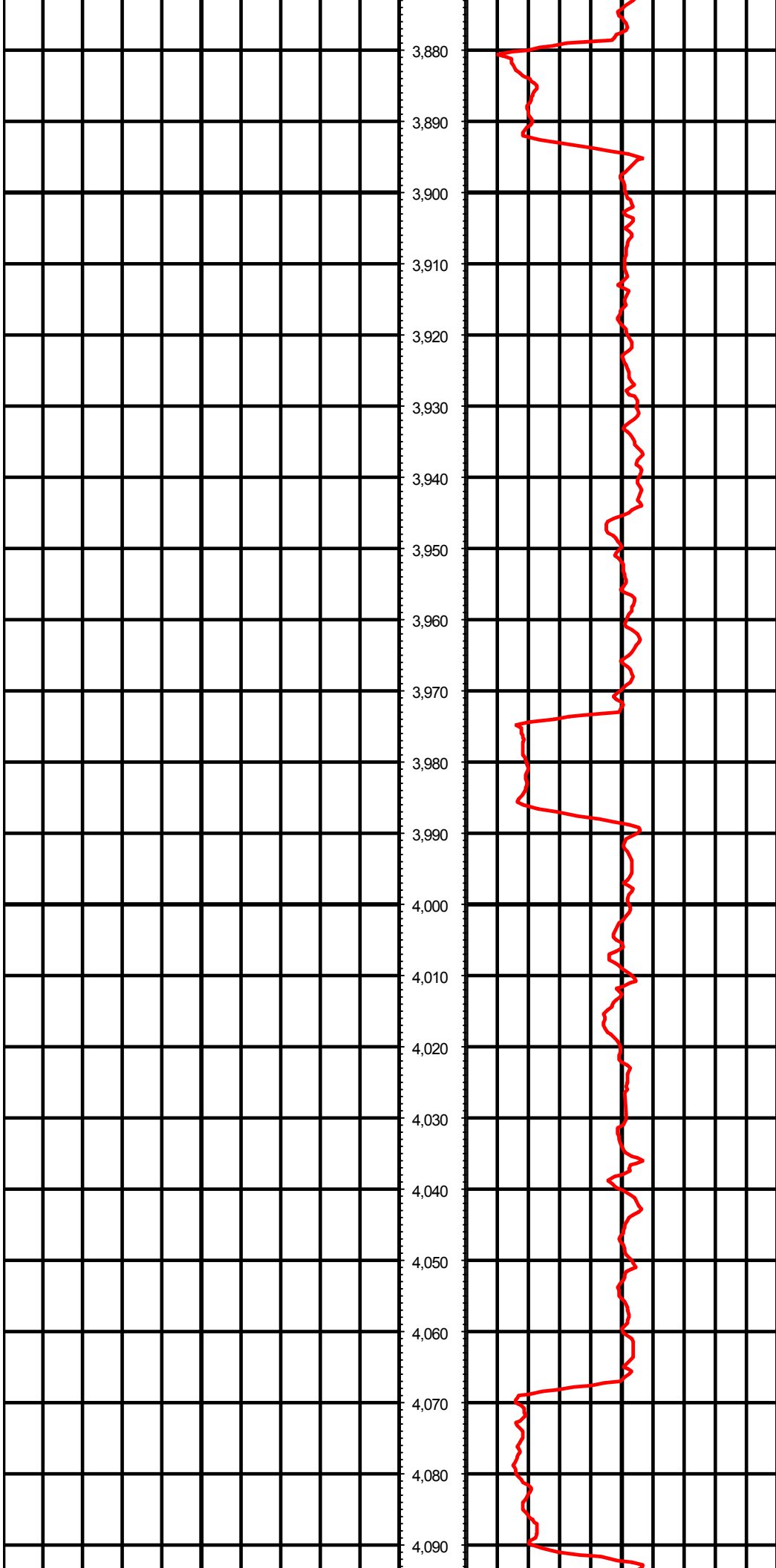

3,880

3,890

3,900

3,910

3,920

3,930

3,940

3,950

3,960

3,970

3,980

3,990

4,000

4,010

4,020

4,030

4,040

4,050

4,060

4,070

4,080

4,090

MD: 4017.00 INC: 4.50 AZ: 334.80



MD: 4112.00 INC: 2.90 AZ: 320.60

MD: 4207.00 INC: 1.30 AZ: 270.60

MD: 4303.00 INC: 2.00 AZ: 191.60



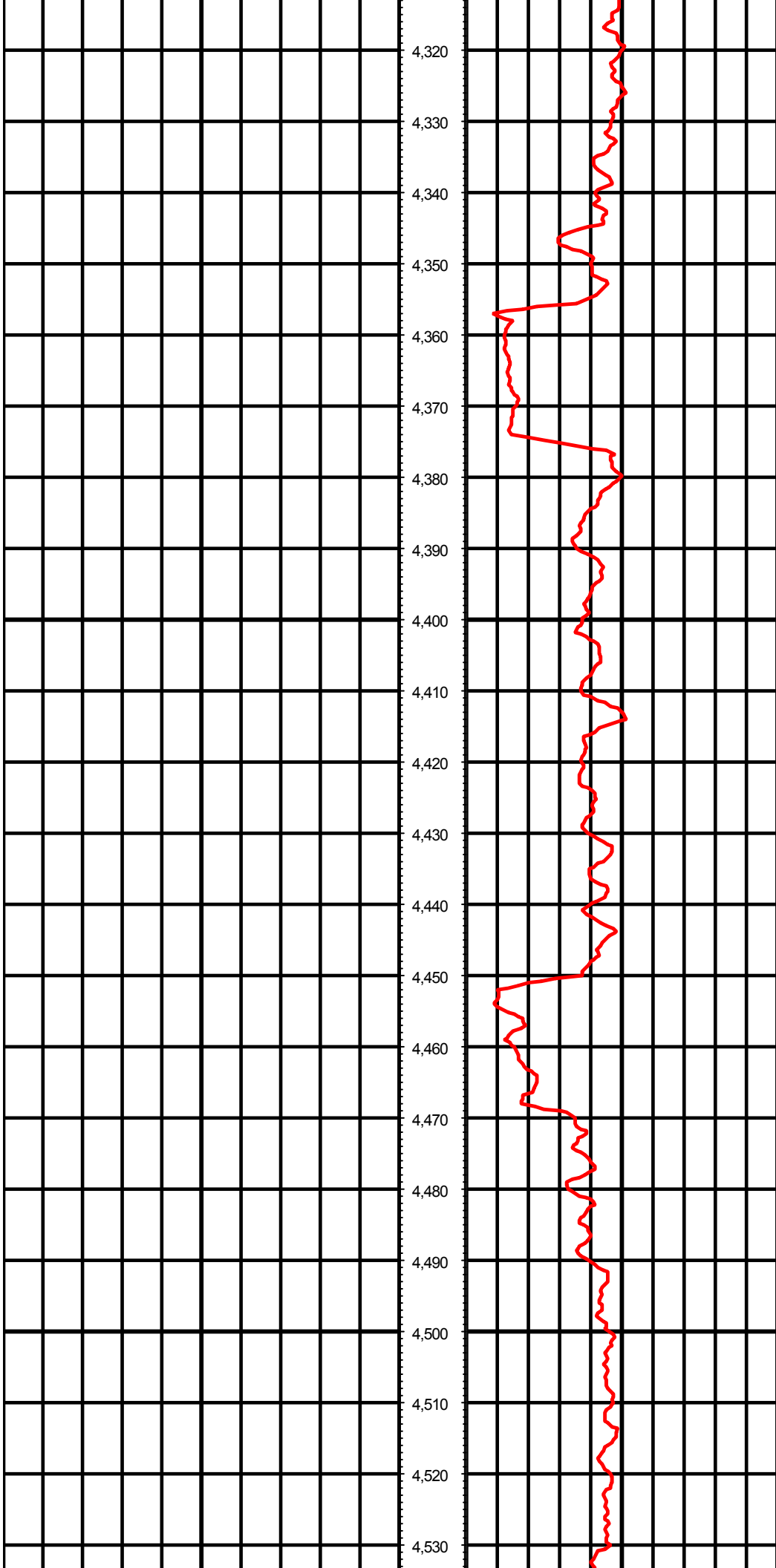

MD: 4397.00 INC: 0.90 AZ: 194.30

MD: 4492.00 INC: 0.60 AZ: 309.80

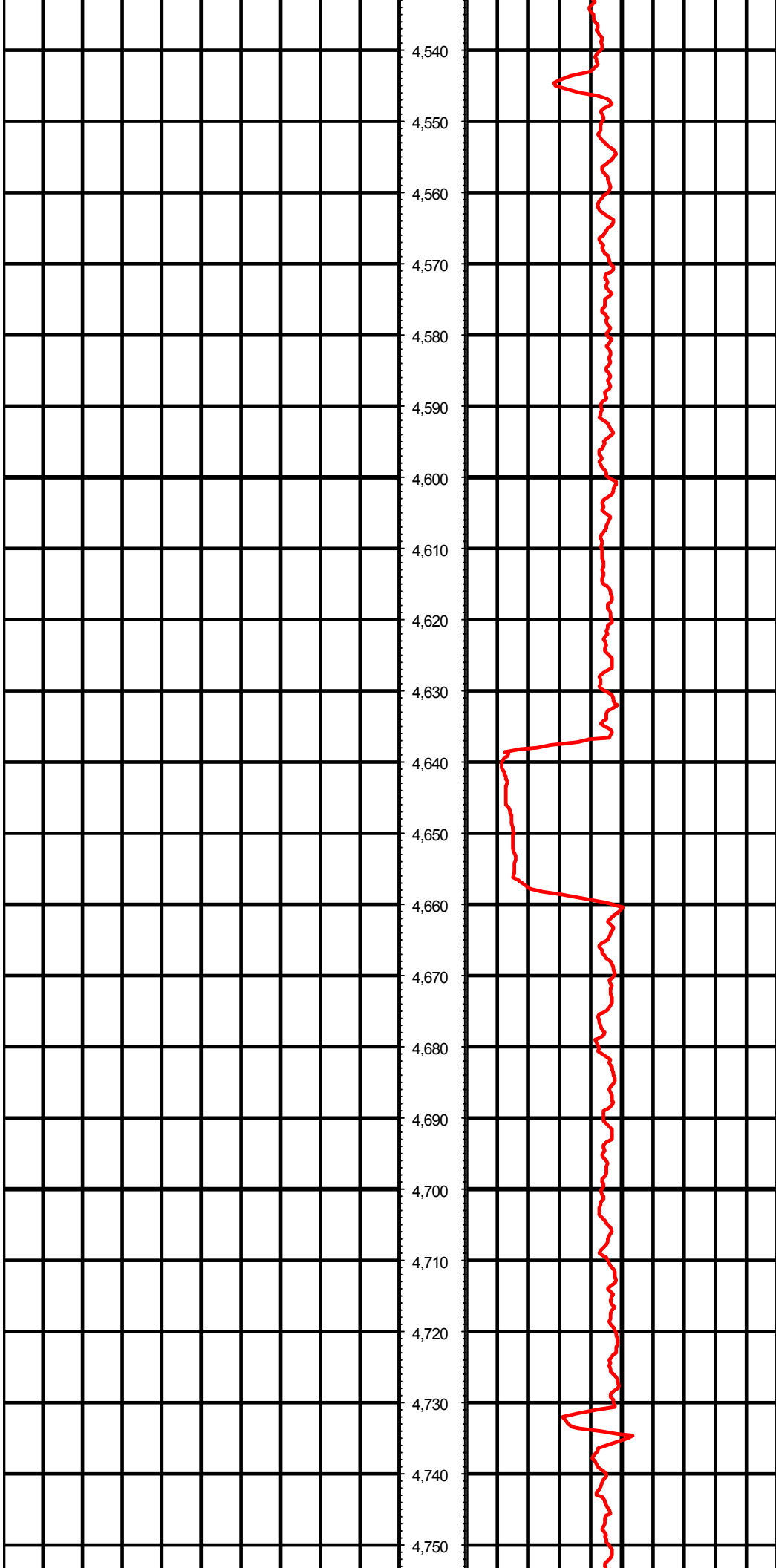

MD: 4588.00 INC: 0.70 AZ: 309.90

MD: 4682.00 INC: 2.30 AZ: 34.80

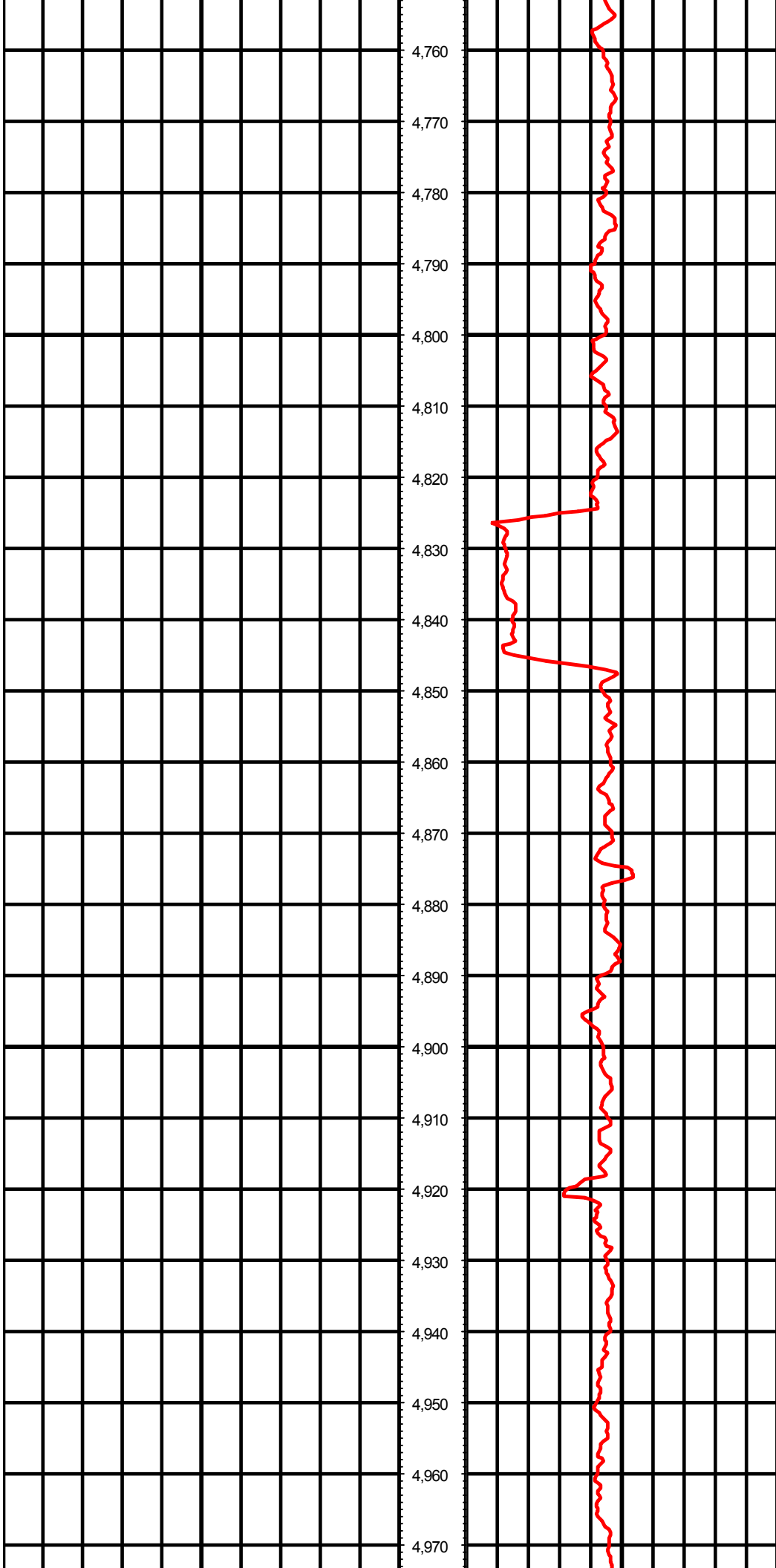

4,760

4,770

4,780

4,790

4,800

4,810

4,820

4,830

4,840

4,850

4,860

4,870

4,880

4,890

4,900

4,910

4,920

4,930

4,940

4,950

4,960

4,970

MD: 4776.00 INC: 2.20 AZ: 18.30

MD: 4871.00 INC: 1.30 AZ: 87.80

MD: 4966.00 INC: 0.60 AZ: 91.60

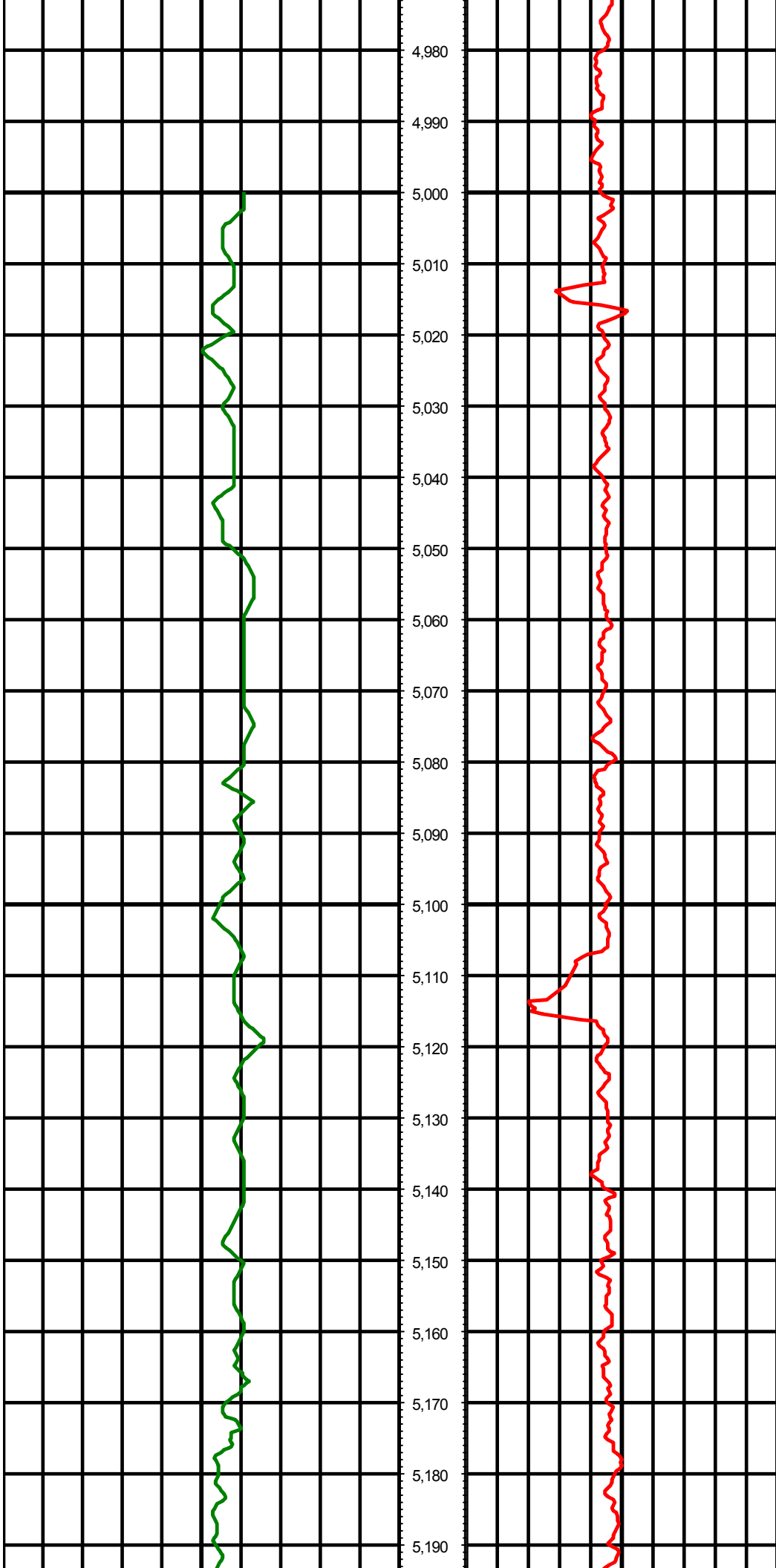

MD: 5061.00 INC: 0.20 AZ: 357.10

MD: 5155.00 INC: 0.40 AZ: 254.40

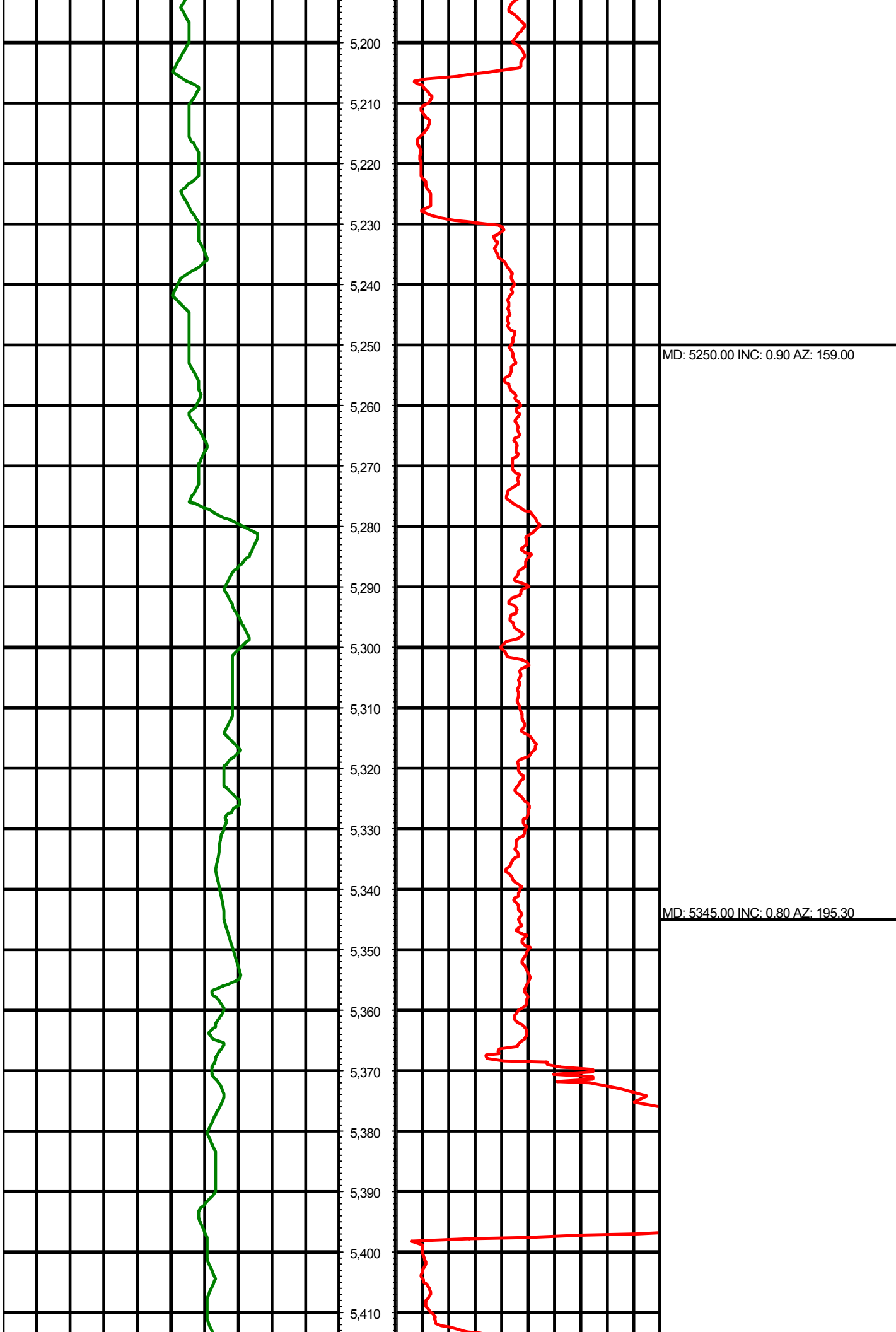

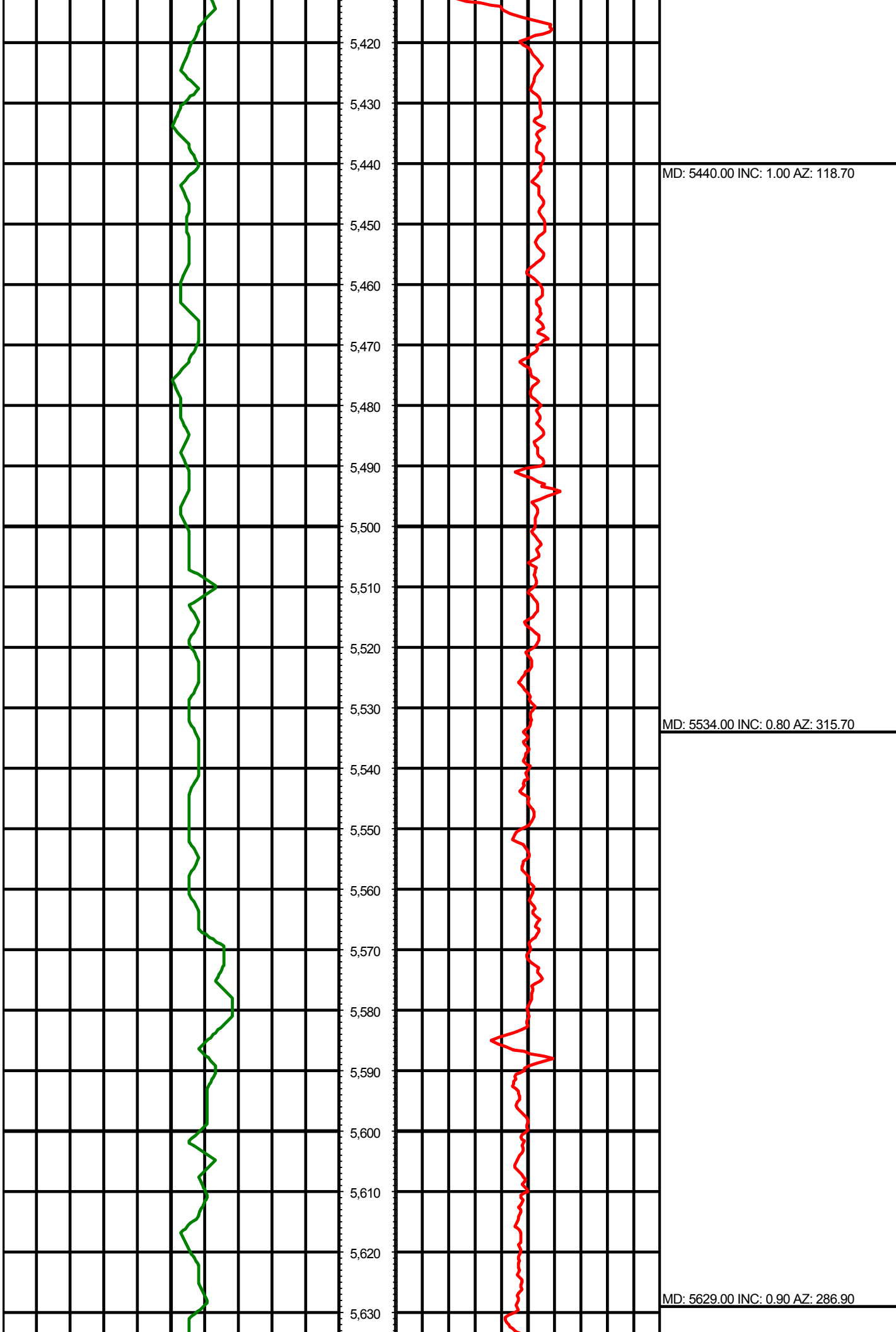

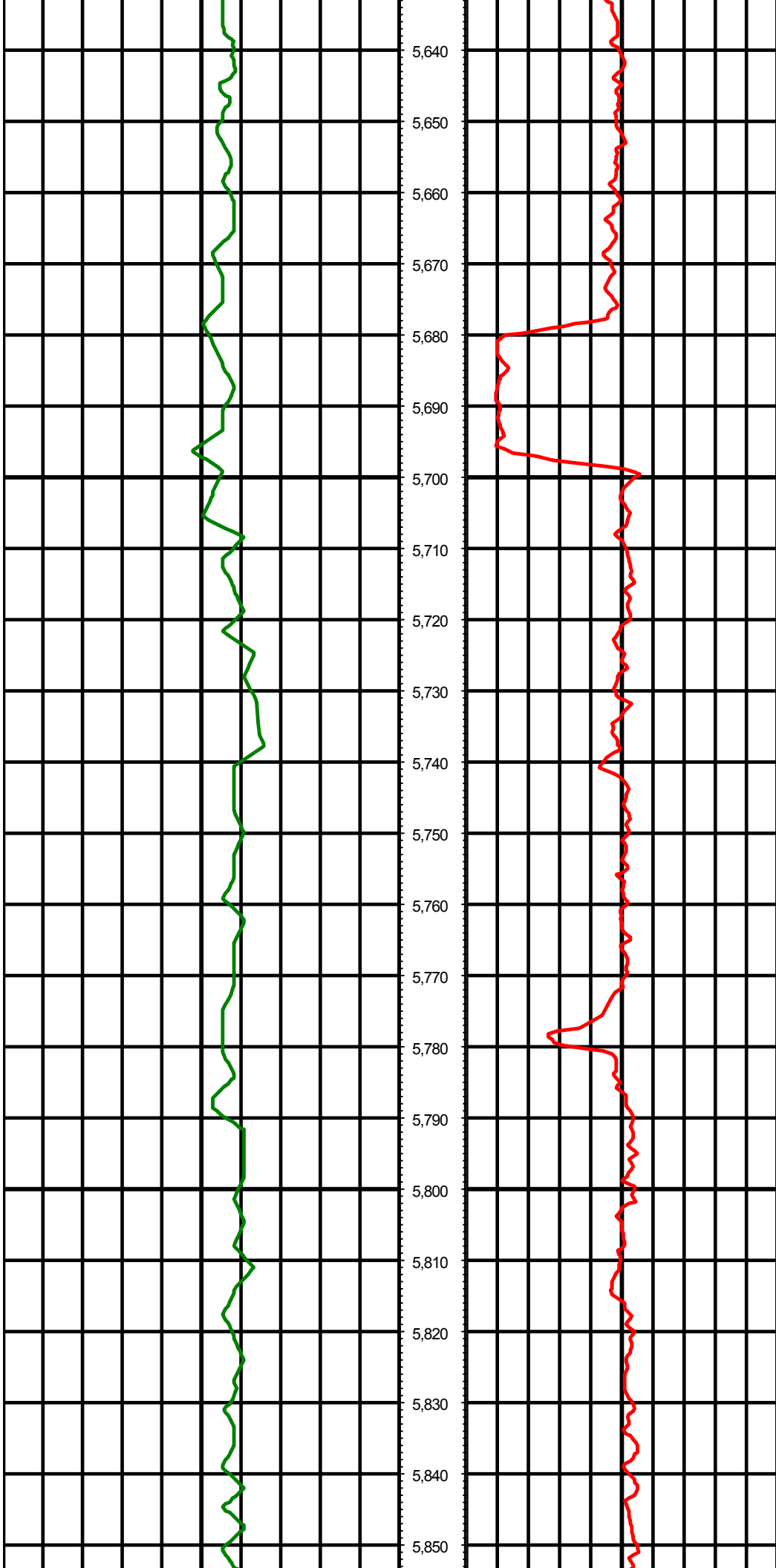

5,640  
5,650  
5,660  
5,670  
5,680  
5,690  
5,700  
5,710  
5,720  
5,730  
5,740  
5,750  
5,760  
5,770  
5,780  
5,790  
5,800  
5,810  
5,820  
5,830  
5,840  
5,850

MD: 5725.00 INC: 0.90 AZ: 125.00

MD: 5819.00 INC: 0.70 AZ: 225.10

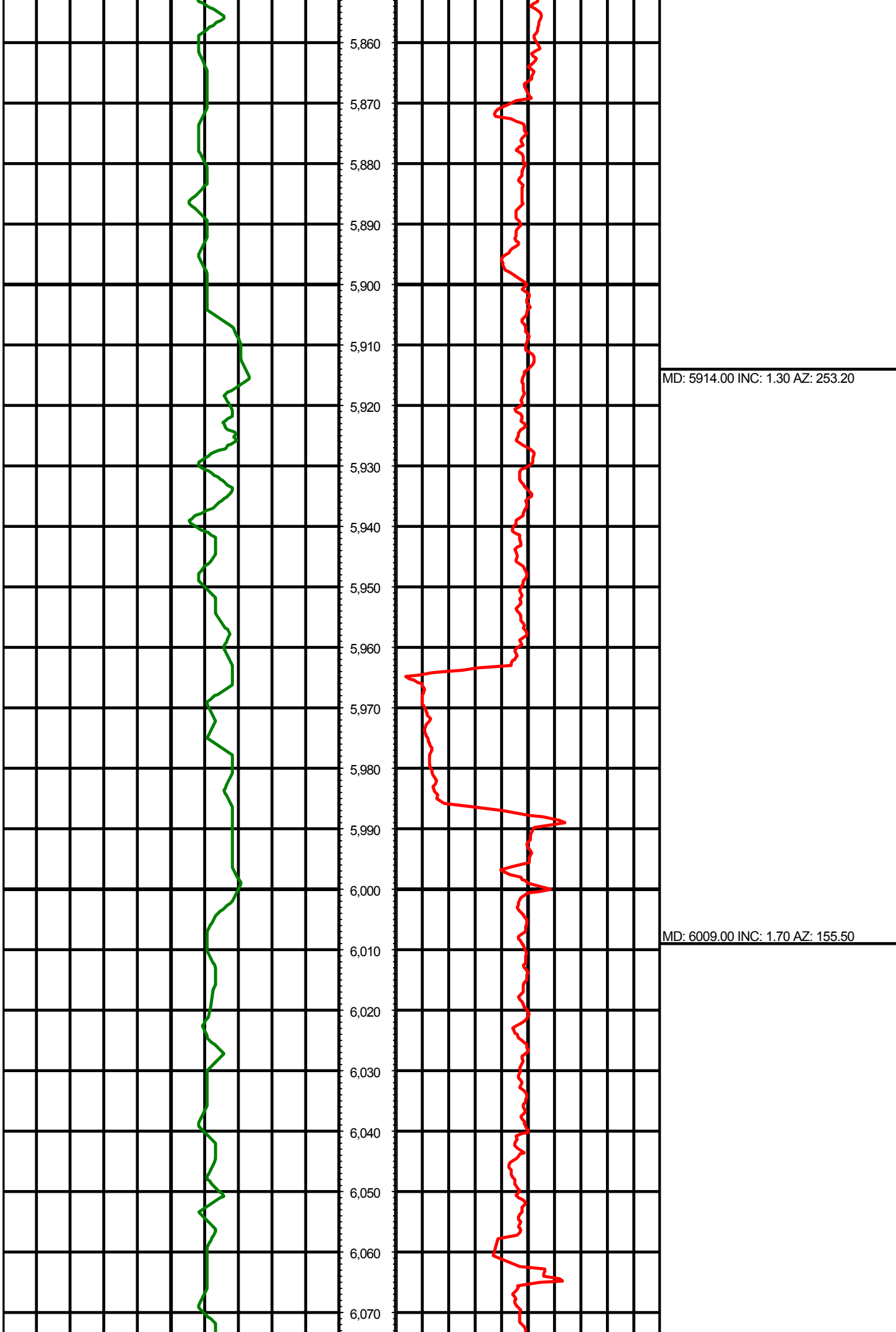

MD: 5914.00 INC: 1.30 AZ: 253.20

MD: 6009.00 INC: 1.70 AZ: 155.50



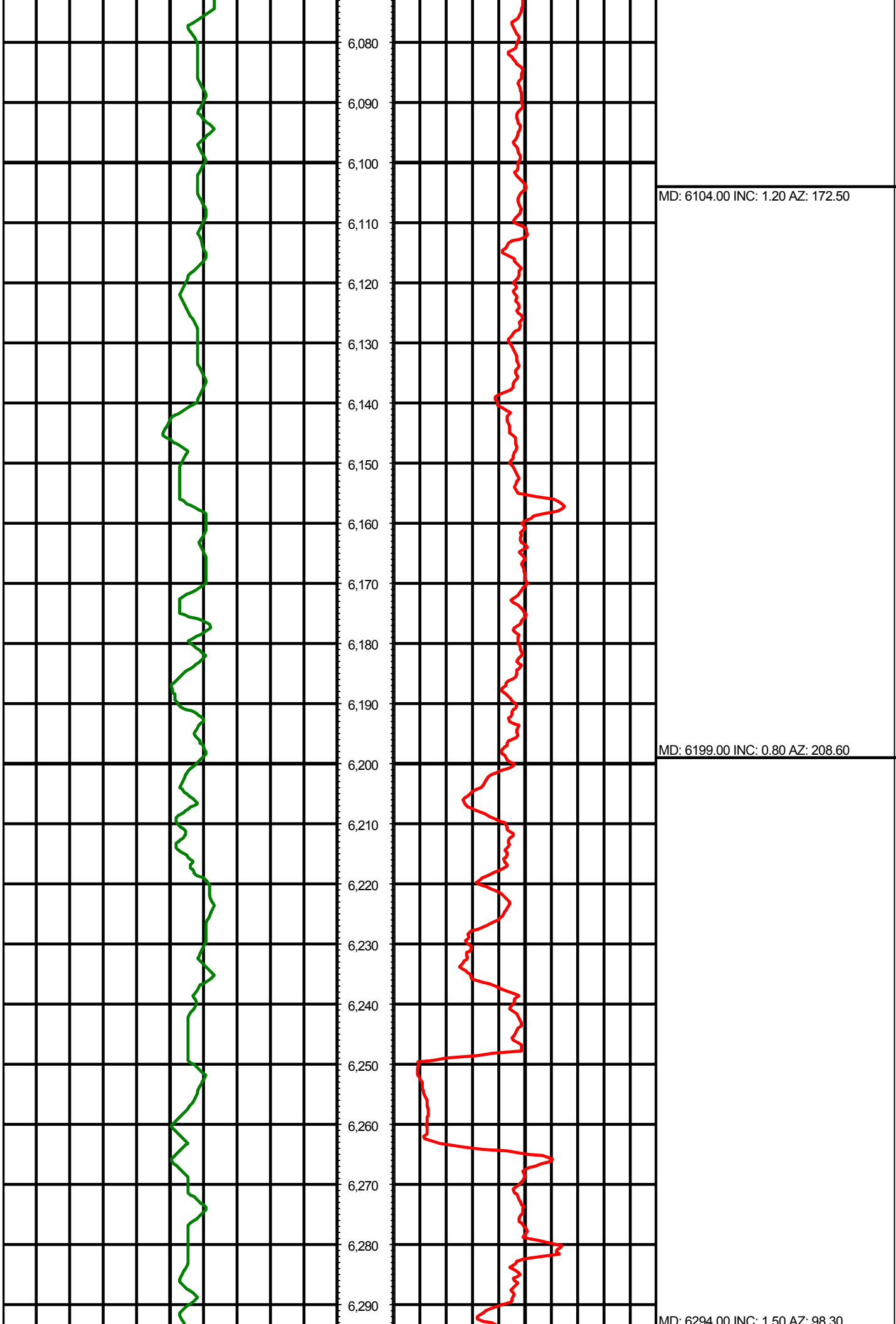

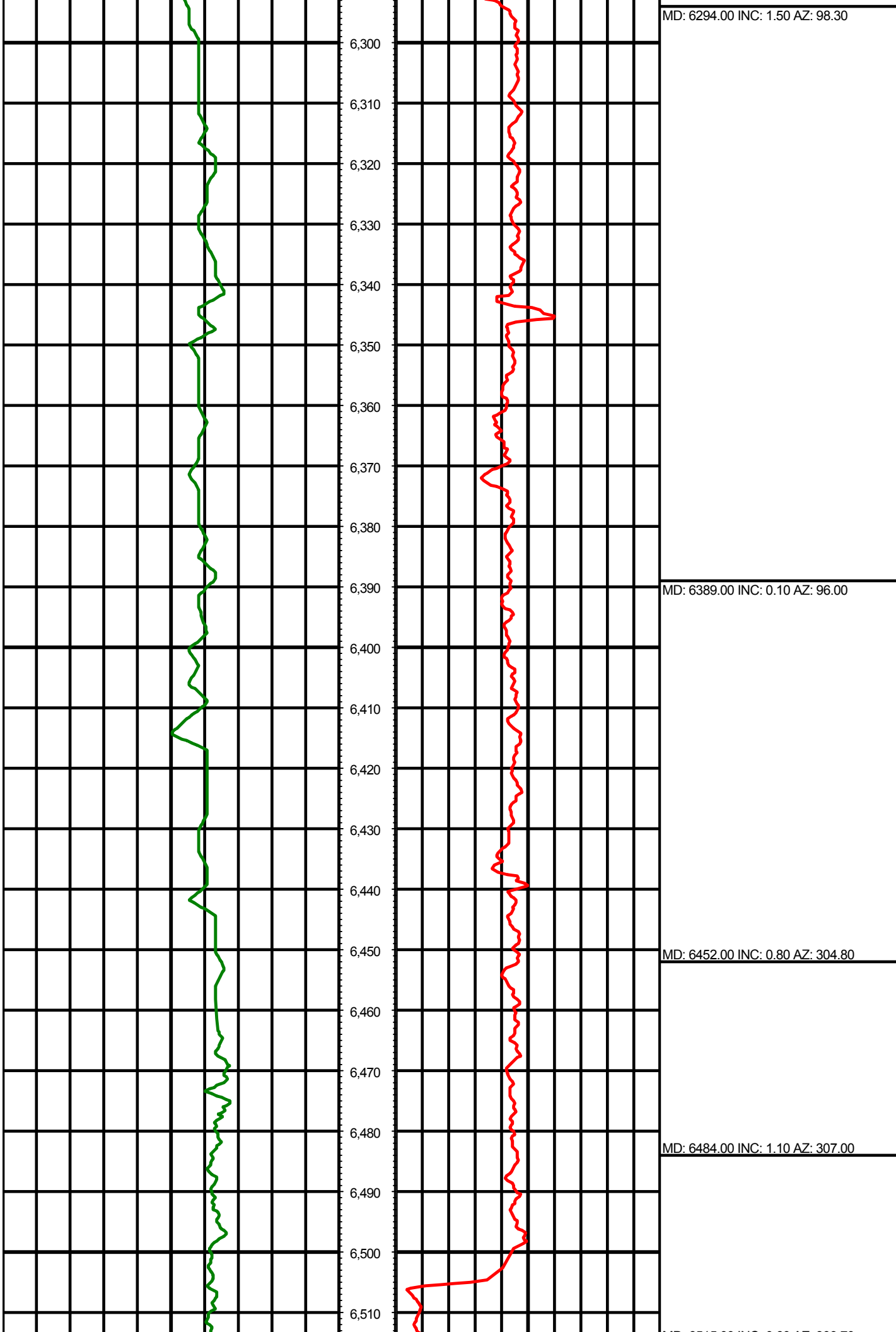

MD: 6294.00 INC: 1.50 AZ: 98.30

MD: 6389.00 INC: 0.10 AZ: 96.00

MD: 6452.00 INC: 0.80 AZ: 304.80

MD: 6484.00 INC: 1.10 AZ: 307.00

MD: 6512.00 INC: 0.20 AZ: 300.00

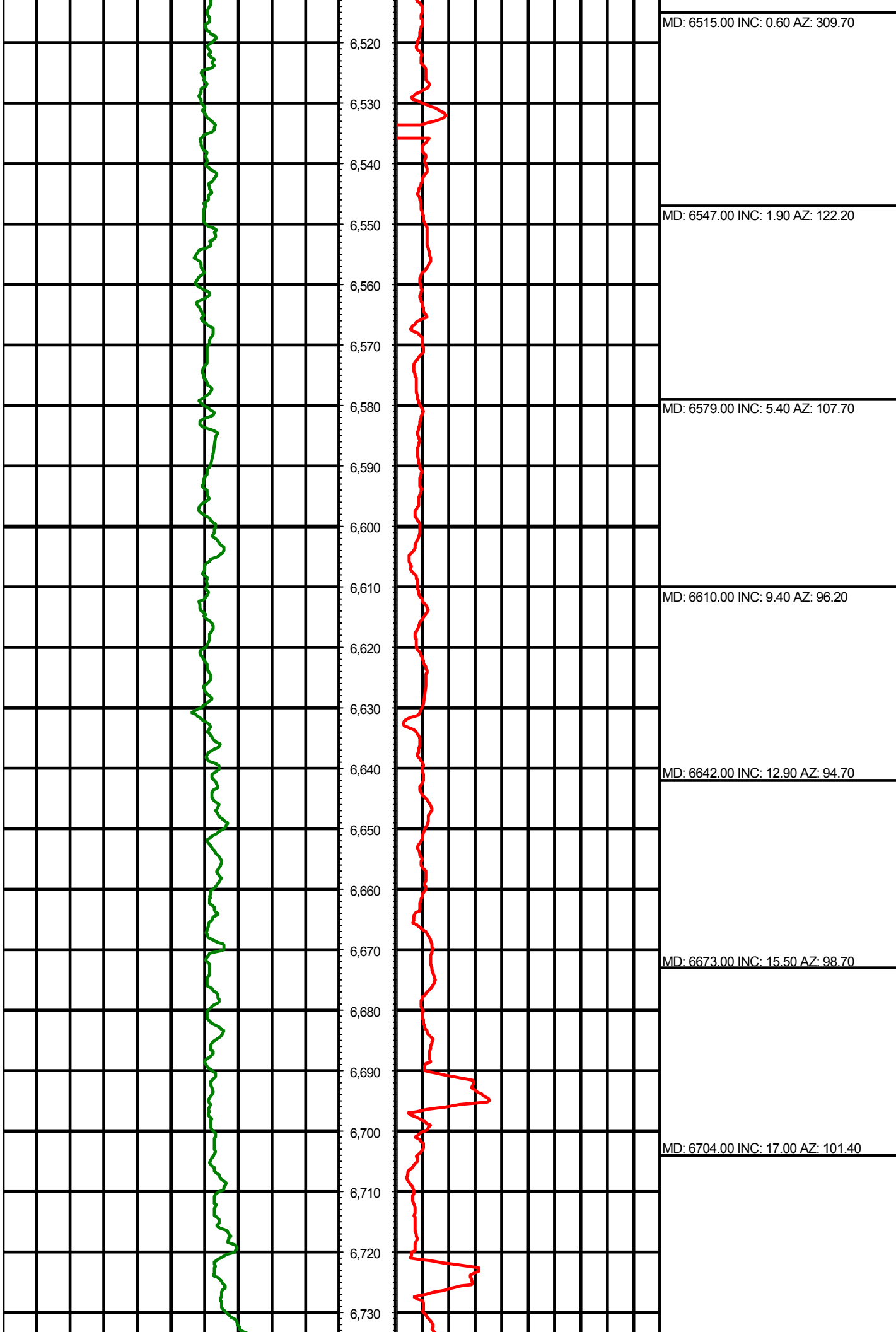

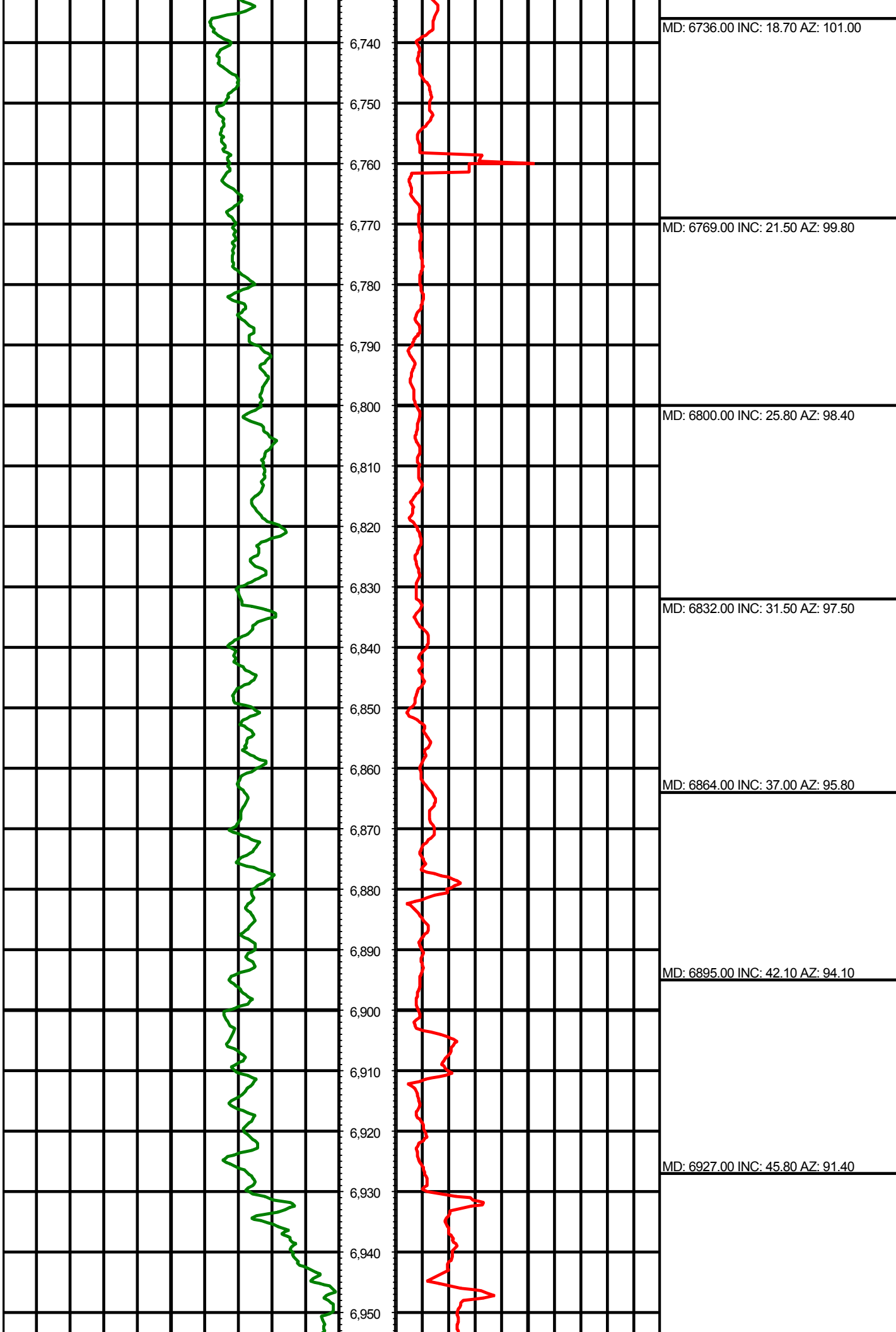

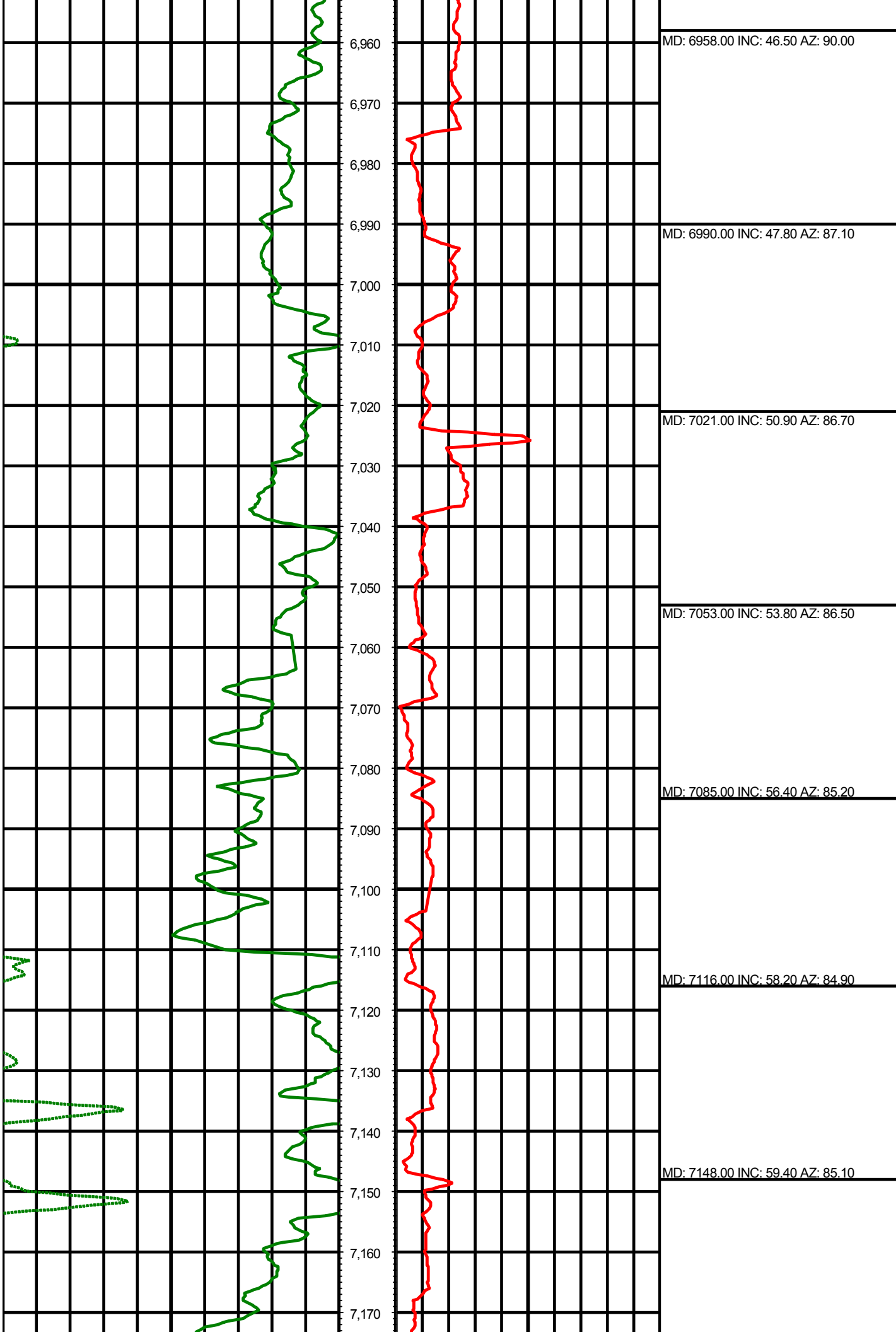

MD: 6958.00 INC: 46.50 AZ: 90.00

MD: 6990.00 INC: 47.80 AZ: 87.10

MD: 7021.00 INC: 50.90 AZ: 86.70

MD: 7053.00 INC: 53.80 AZ: 86.50

MD: 7085.00 INC: 56.40 AZ: 85.20

MD: 7116.00 INC: 58.20 AZ: 84.90

MD: 7148.00 INC: 59.40 AZ: 85.10

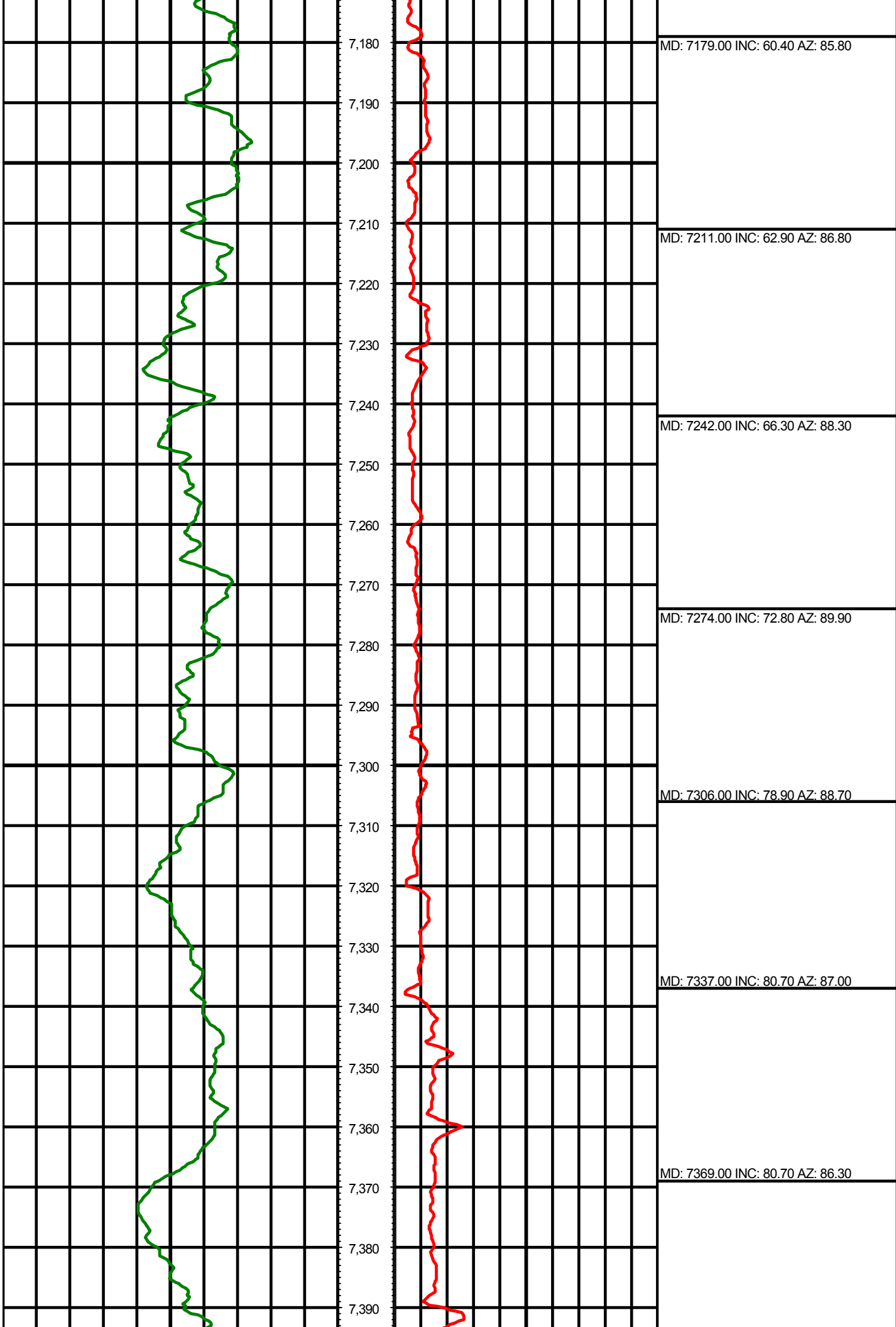

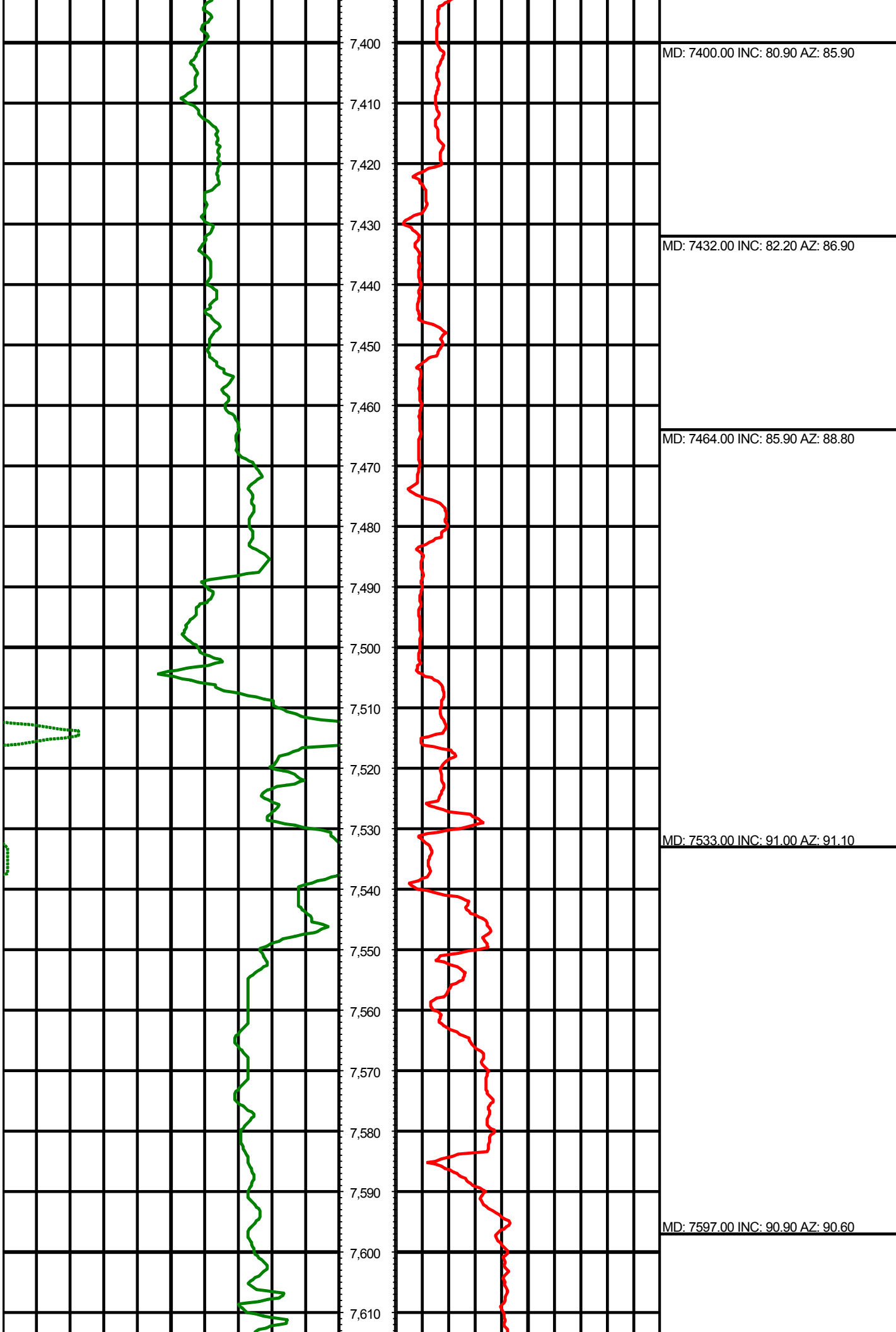

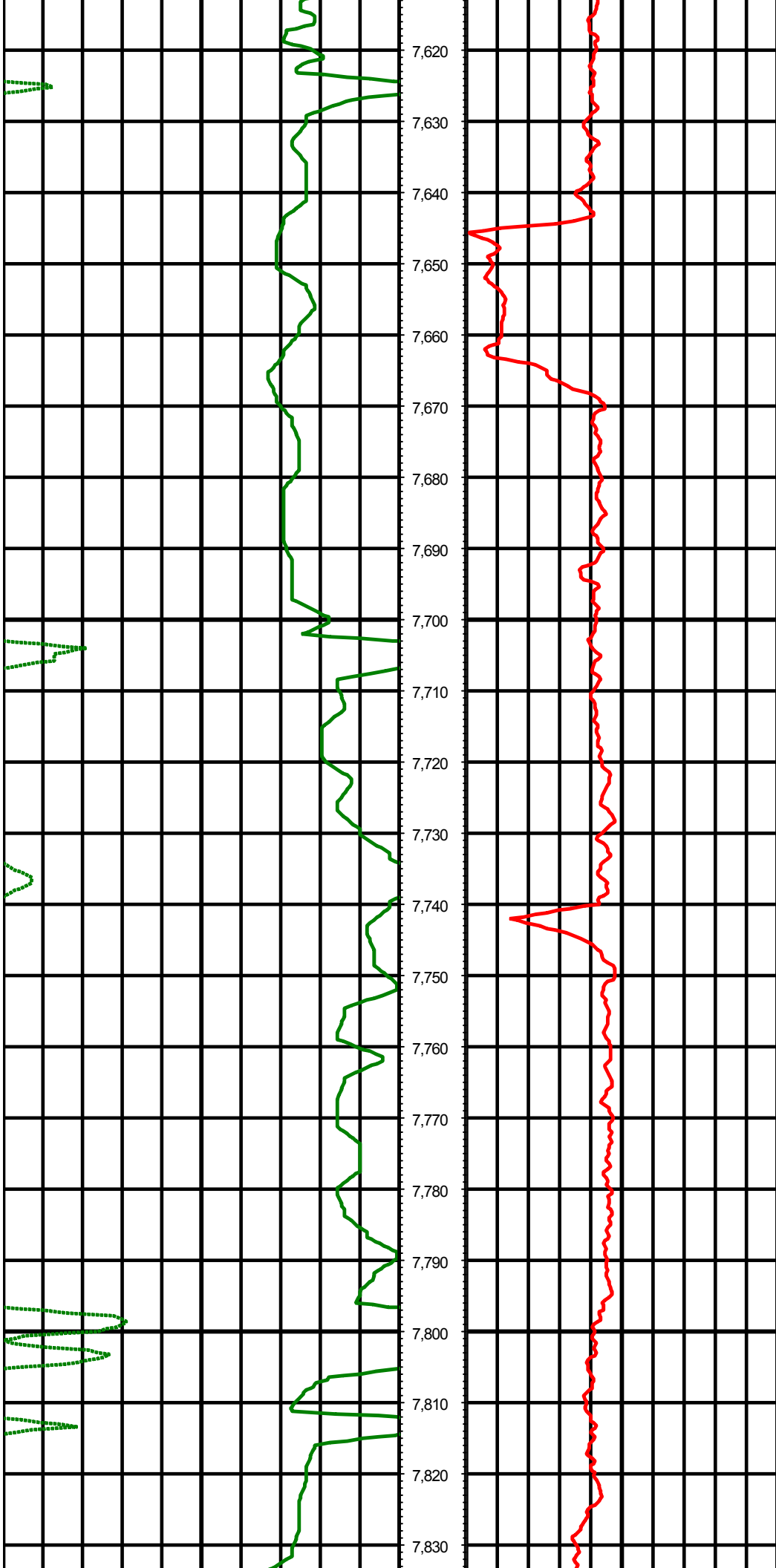

7,620

7,630

7,640

7,650

7,660

7,670

7,680

7,690

7,700

7,710

7,720

7,730

7,740

7,750

7,760

7,770

7,780

7,790

7,800

7,810

7,820

7,830

MD: 7692.00 INC: 90.00 AZ: 89.20

MD: 7786.00 INC: 90.20 AZ: 88.10



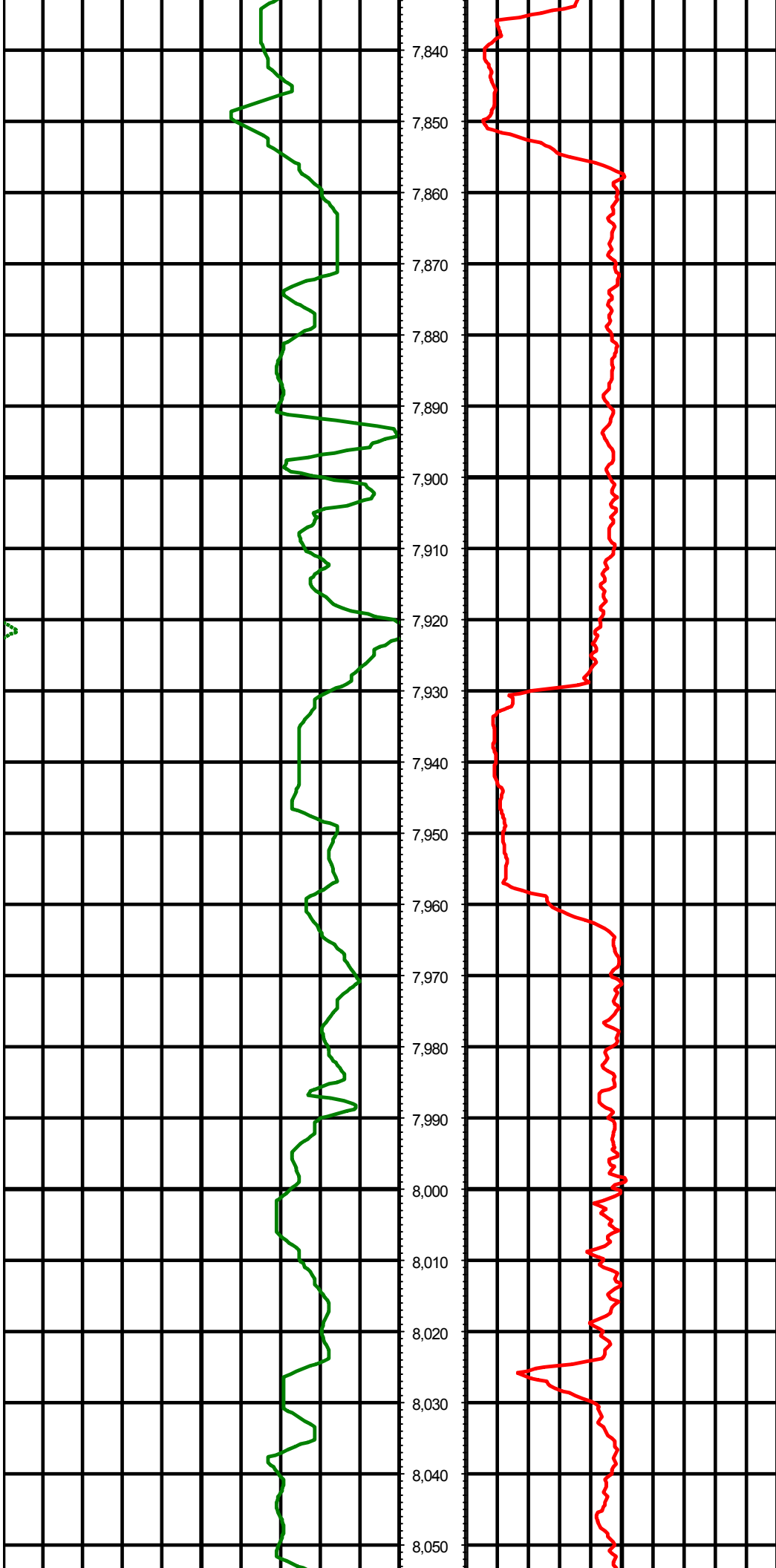

MD: 7881.00 INC: 90.10 AZ: 88.70

MD: 7976.00 INC: 88.20 AZ: 89.60

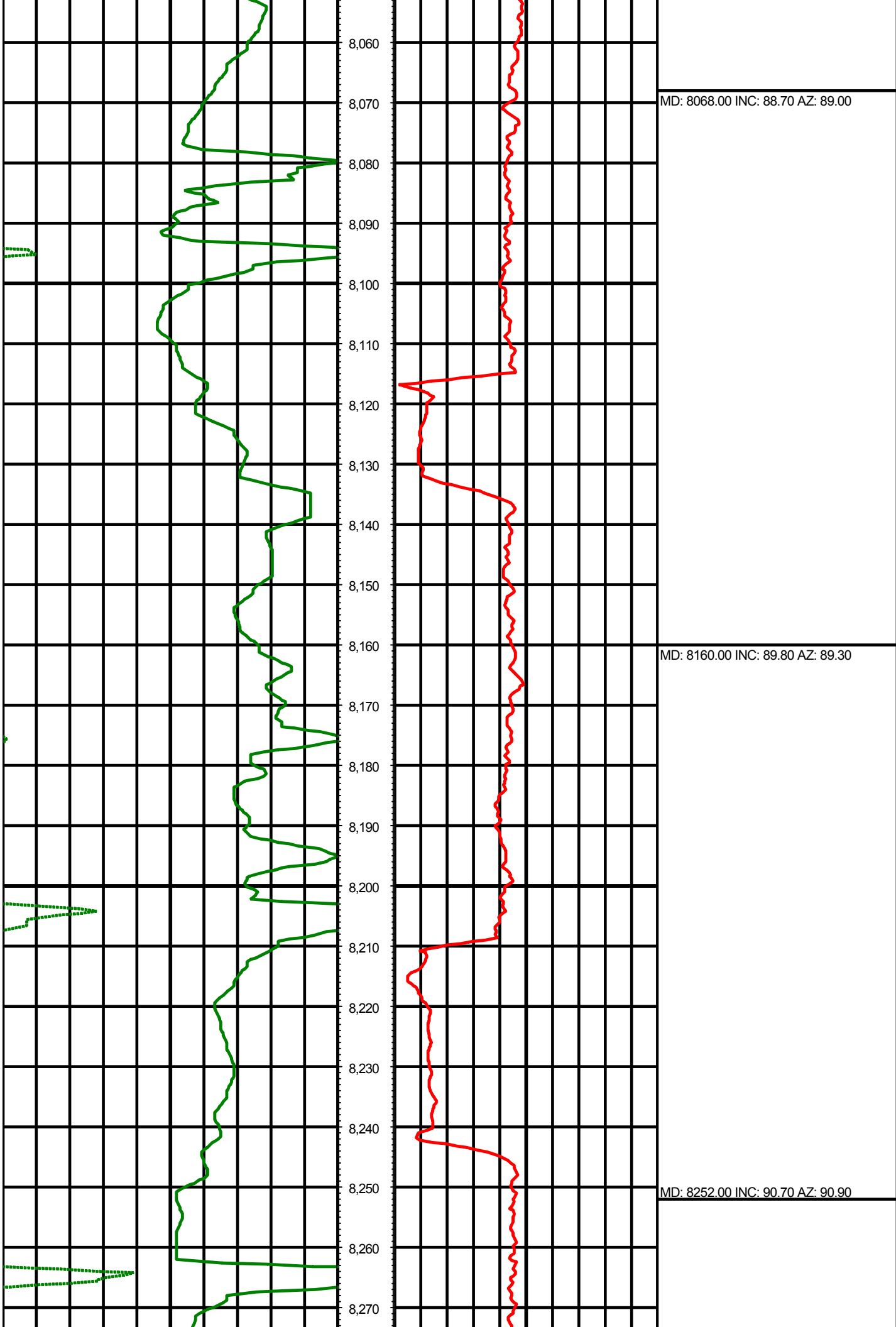

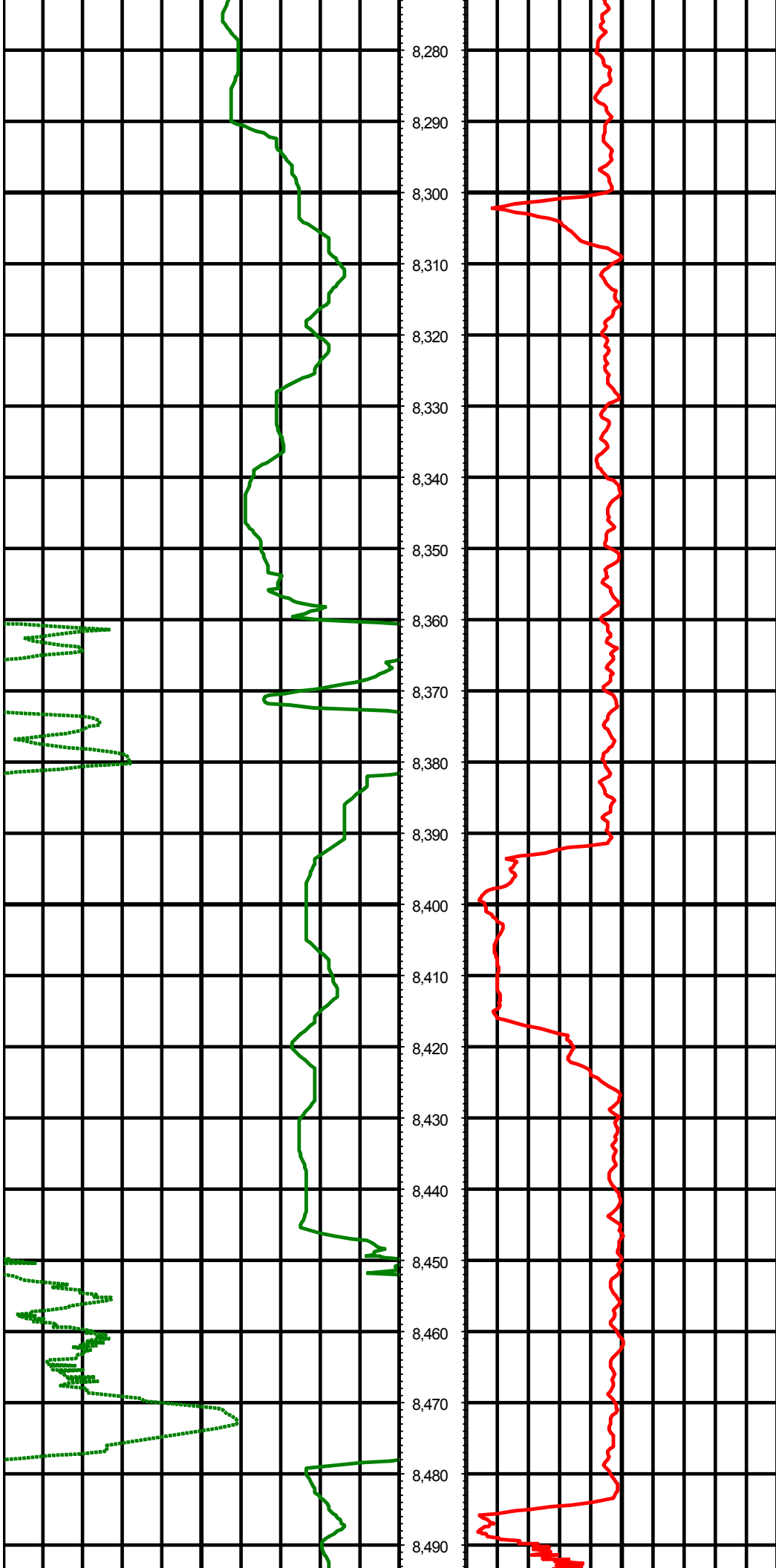

8,280

8,290

8,300

8,310

8,320

8,330

8,340

8,350

8,360

8,370

8,380

8,390

8,400

8,410

8,420

8,430

8,440

8,450

8,460

8,470

8,480

8,490

MD: 8344.00 INC: 91.50 AZ: 90.00

MD: 8437.00 INC: 90.80 AZ: 90.10

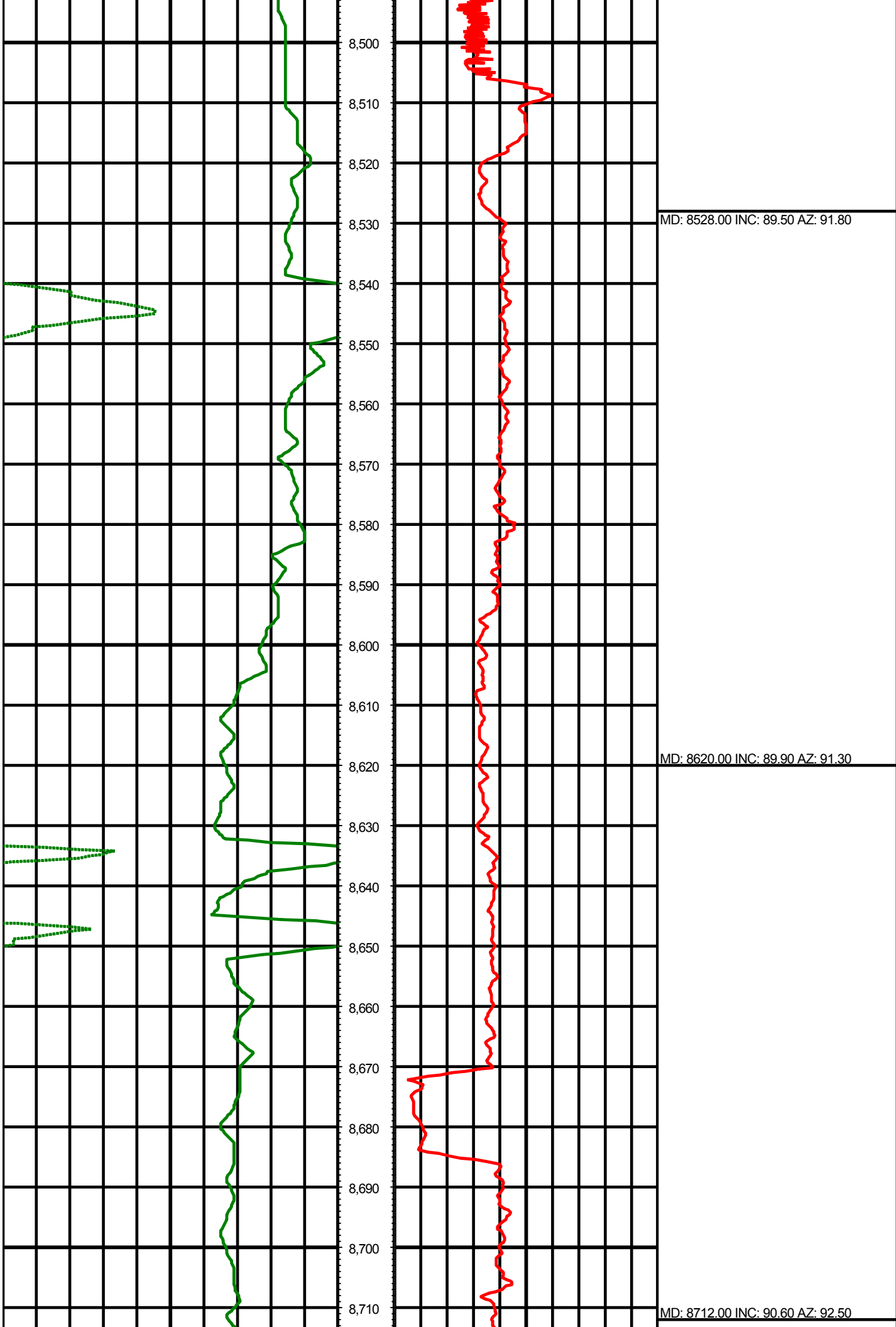

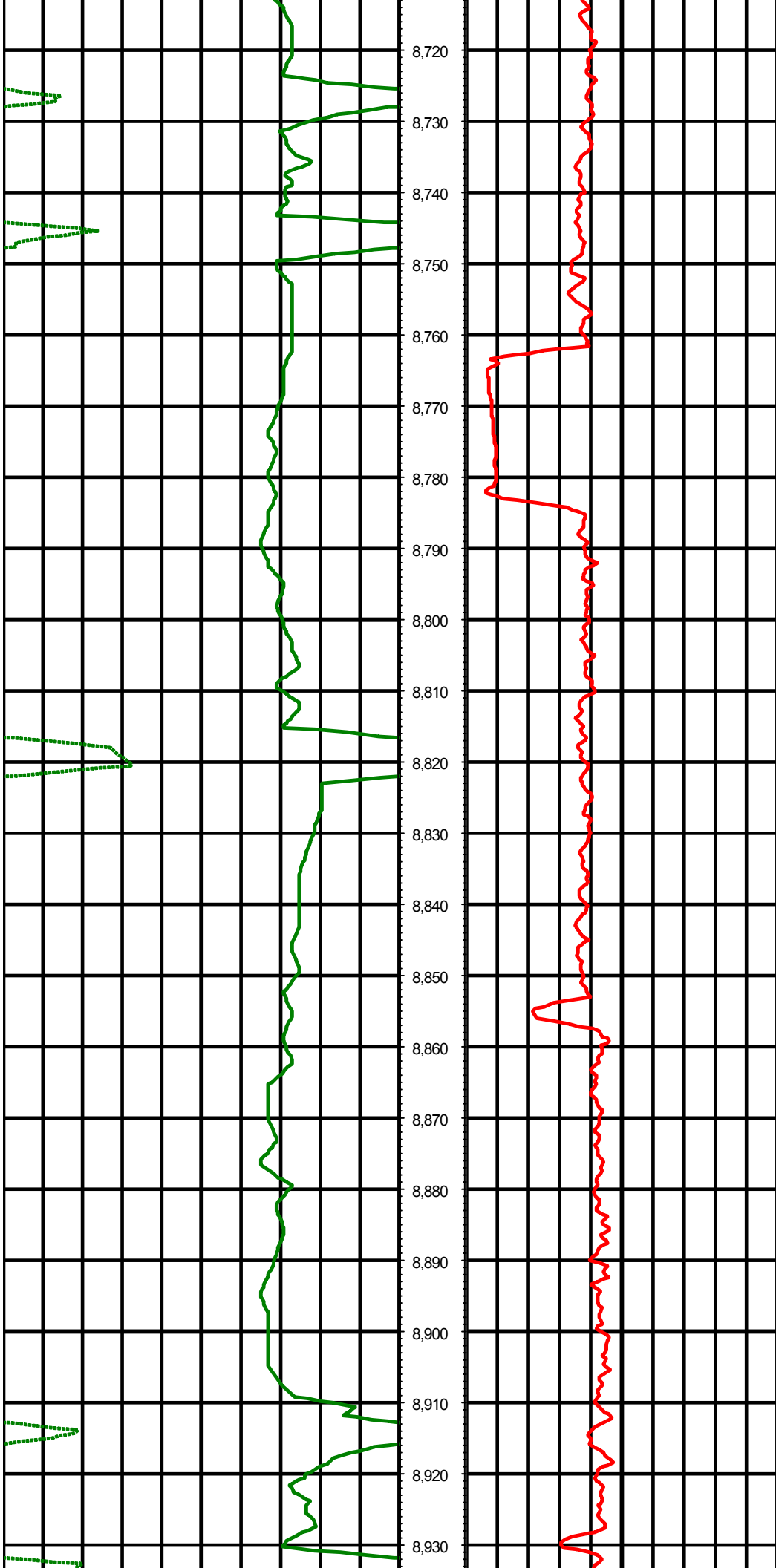

MD: 8804.00 INC: 88.60 AZ: 92.30

MD: 8897.00 INC: 89.00 AZ: 92.00

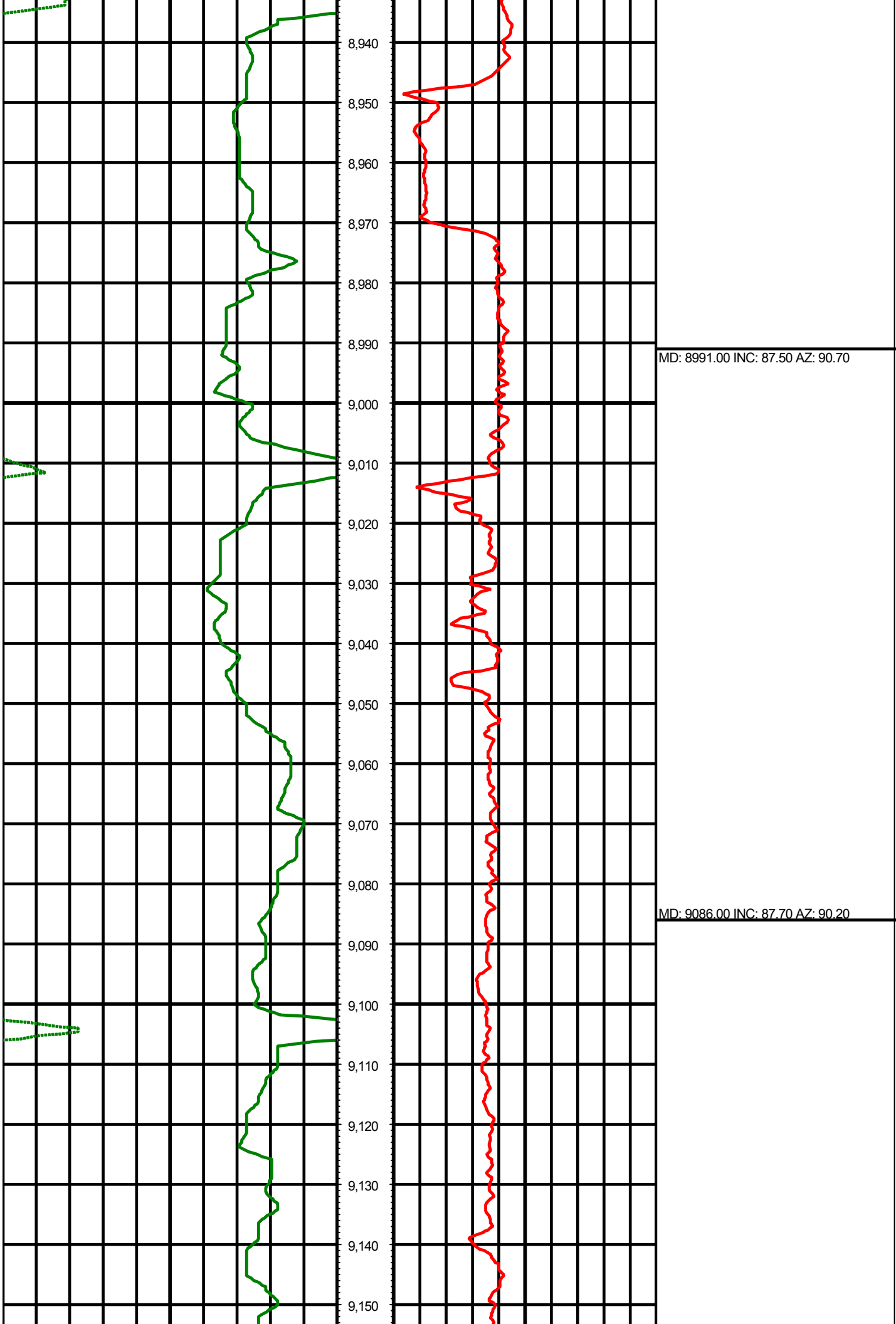

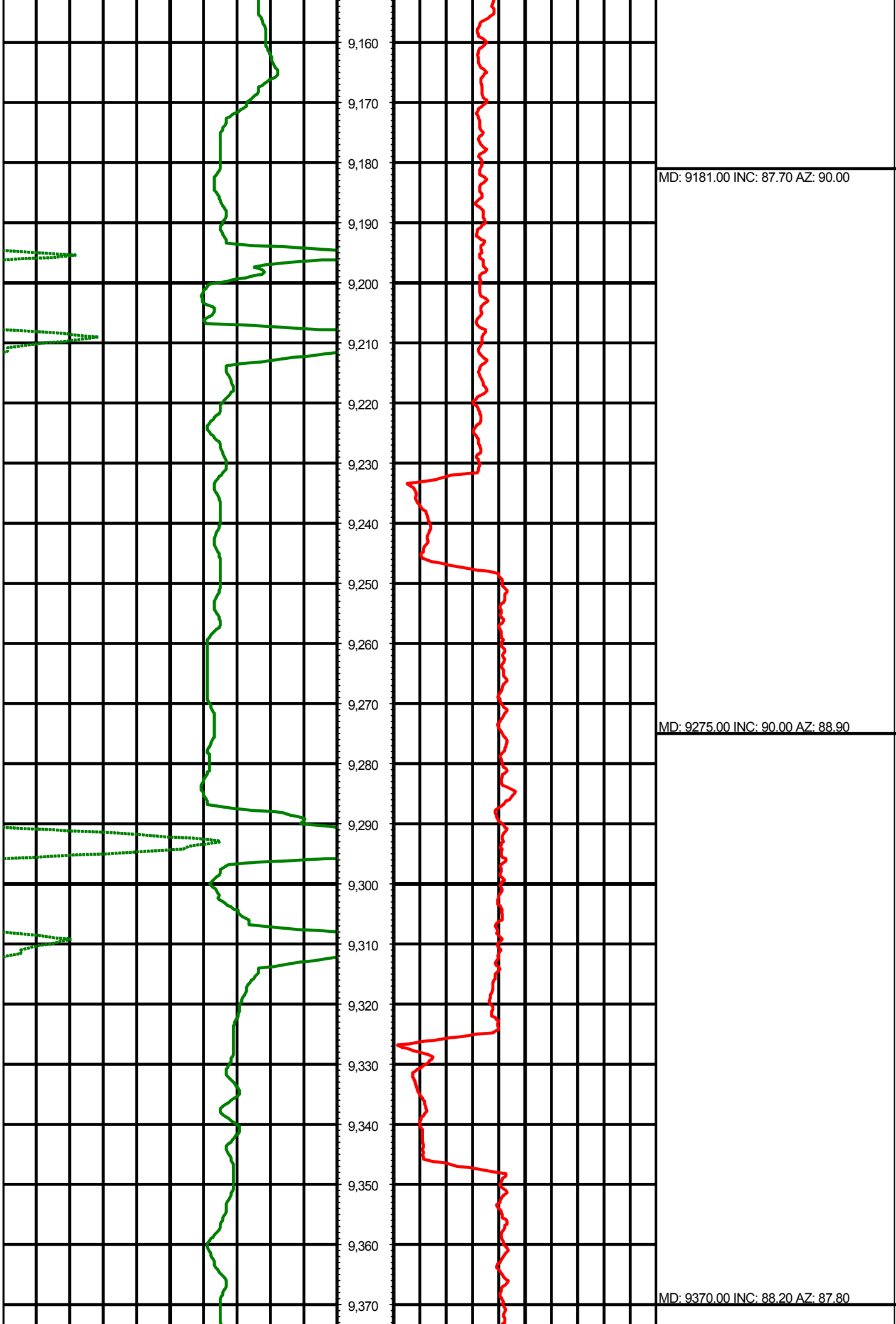



MD: 9465.00 INC: 88.60 AZ: 87.40

MD: 9559.00 INC: 88.30 AZ: 88.60



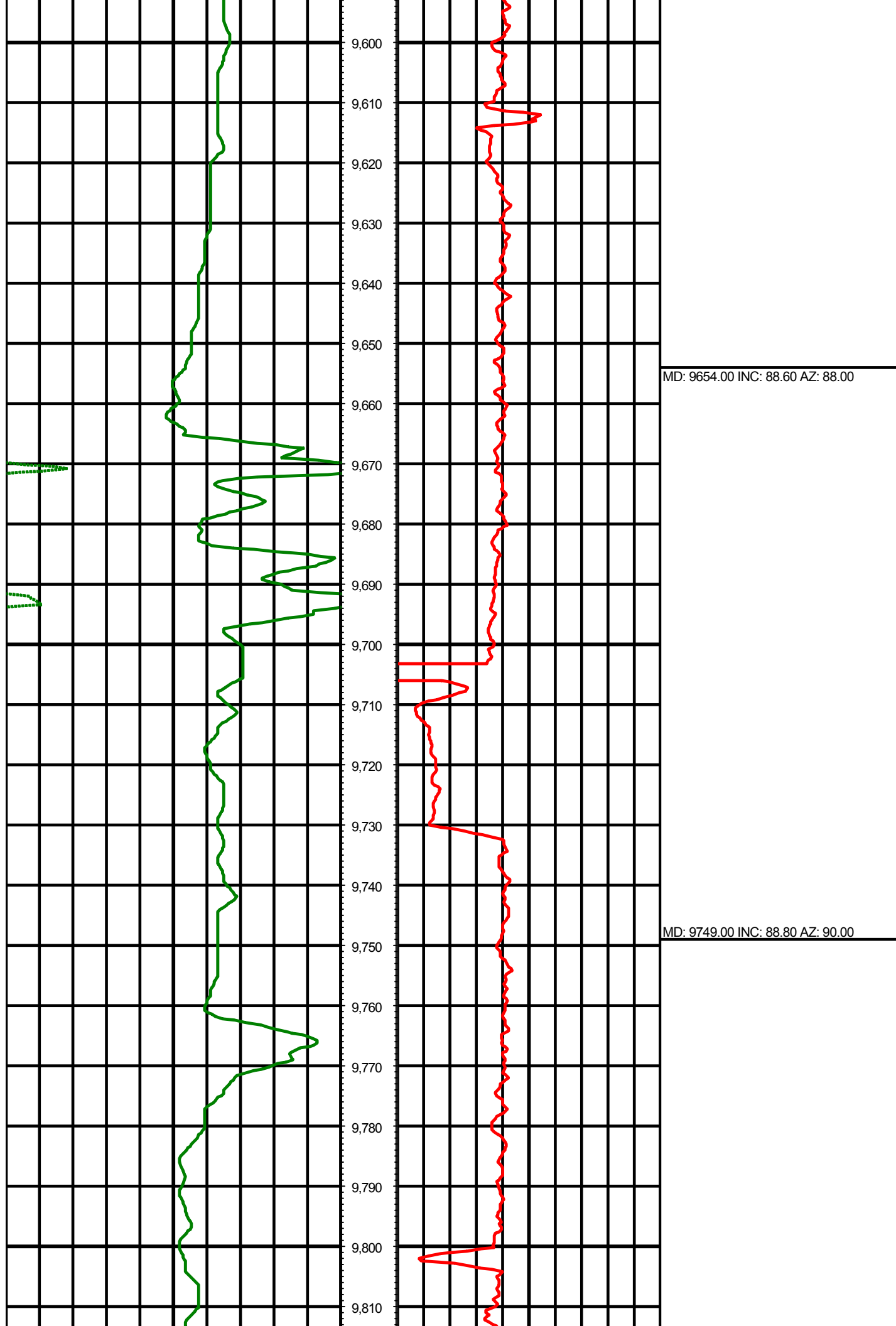



9,820

9,830

9,840

9,850

9,860

9,870

9,880

9,890

9,900

9,910

9,920

9,930

9,940

9,950

9,960

9,970

9,980

9,990

10,000

10,010

10,020

10,030

MD: 9843.00 INC: 89.80 AZ: 90.00

MD: 9938.00 INC: 88.40 AZ: 90.00

MD: 10033.00 INC: 88.40 AZ: 89.40

MD: 10033.00 INC: 88.40 AZ: 89.40

MD: 10128.00 INC: 89.80 AZ: 90.90

MD: 10223.00 INC: 91.30 AZ: 90.70

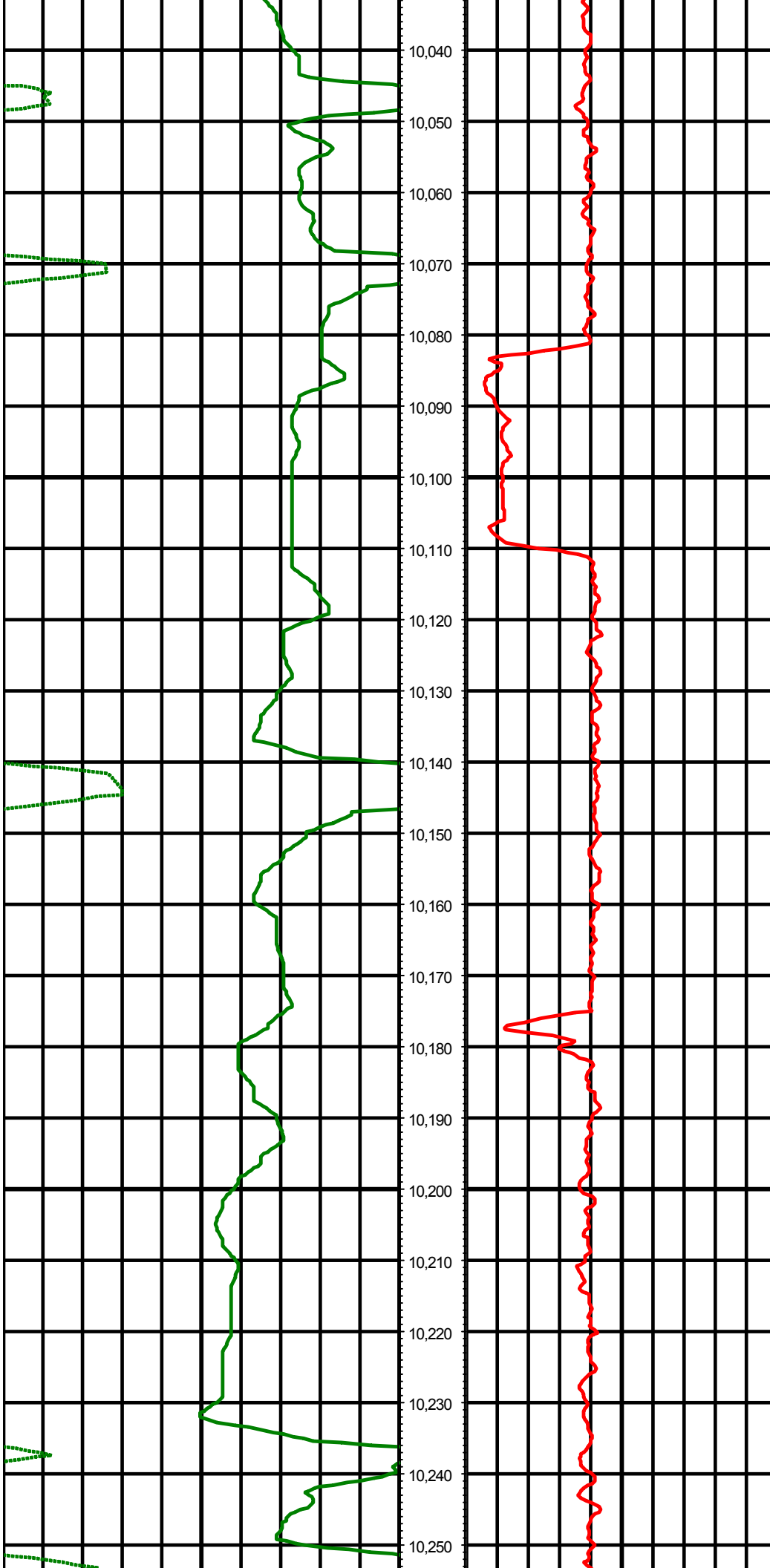

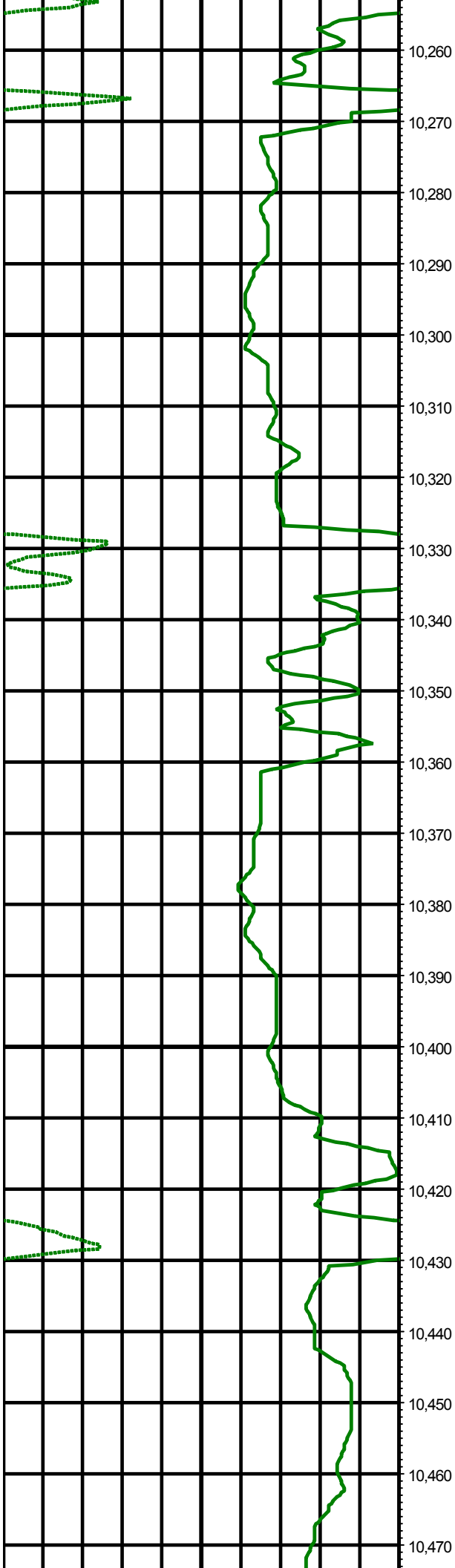

10,260  
10,270  
10,280  
10,290  
10,300  
10,310  
10,320  
10,330  
10,340  
10,350  
10,360  
10,370  
10,380  
10,390  
10,400  
10,410  
10,420  
10,430  
10,440  
10,450  
10,460  
10,470

MD: 10317.00 INC: 90.00 AZ: 90.70

MD: 10412.00 INC: 88.40 AZ: 91.40

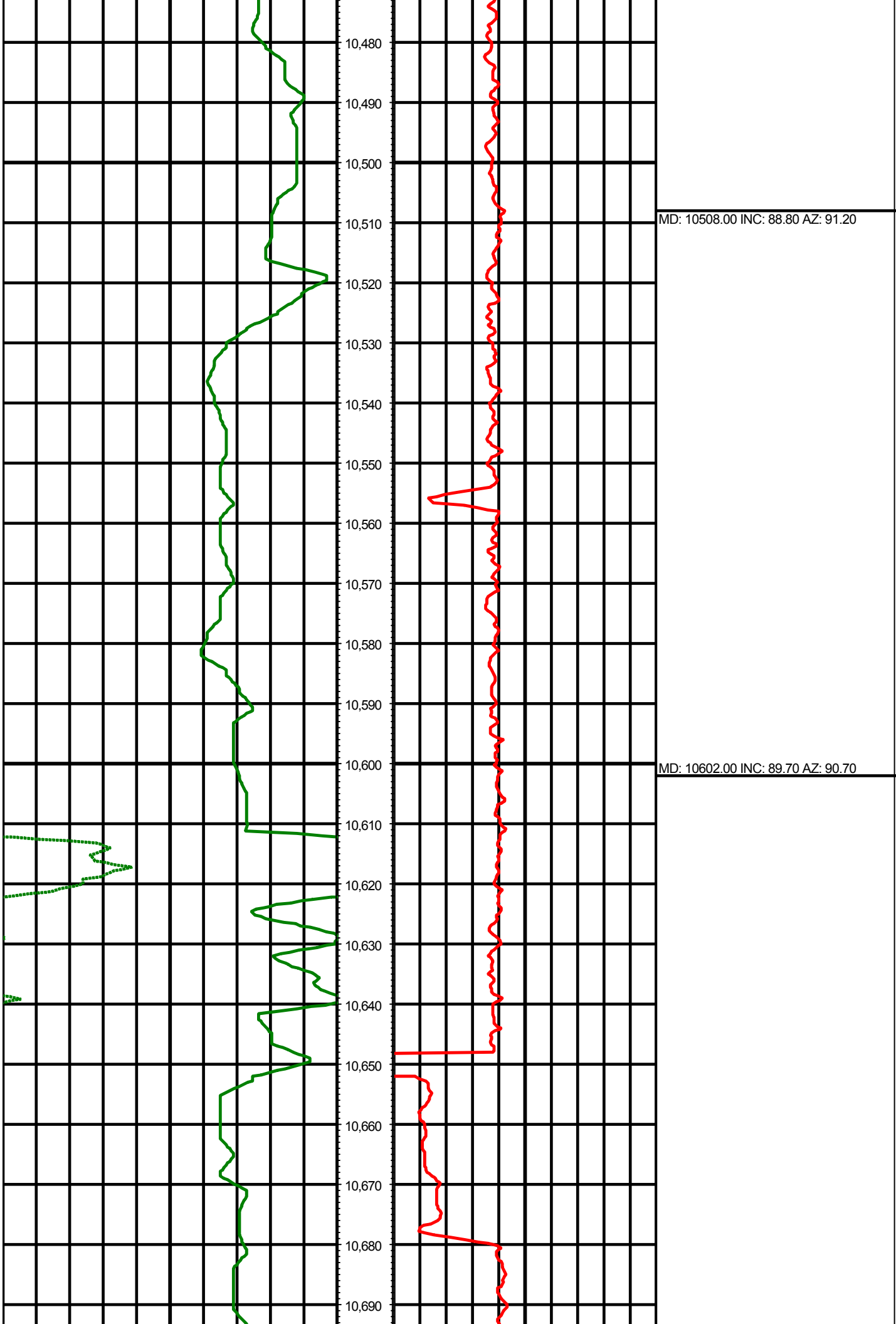

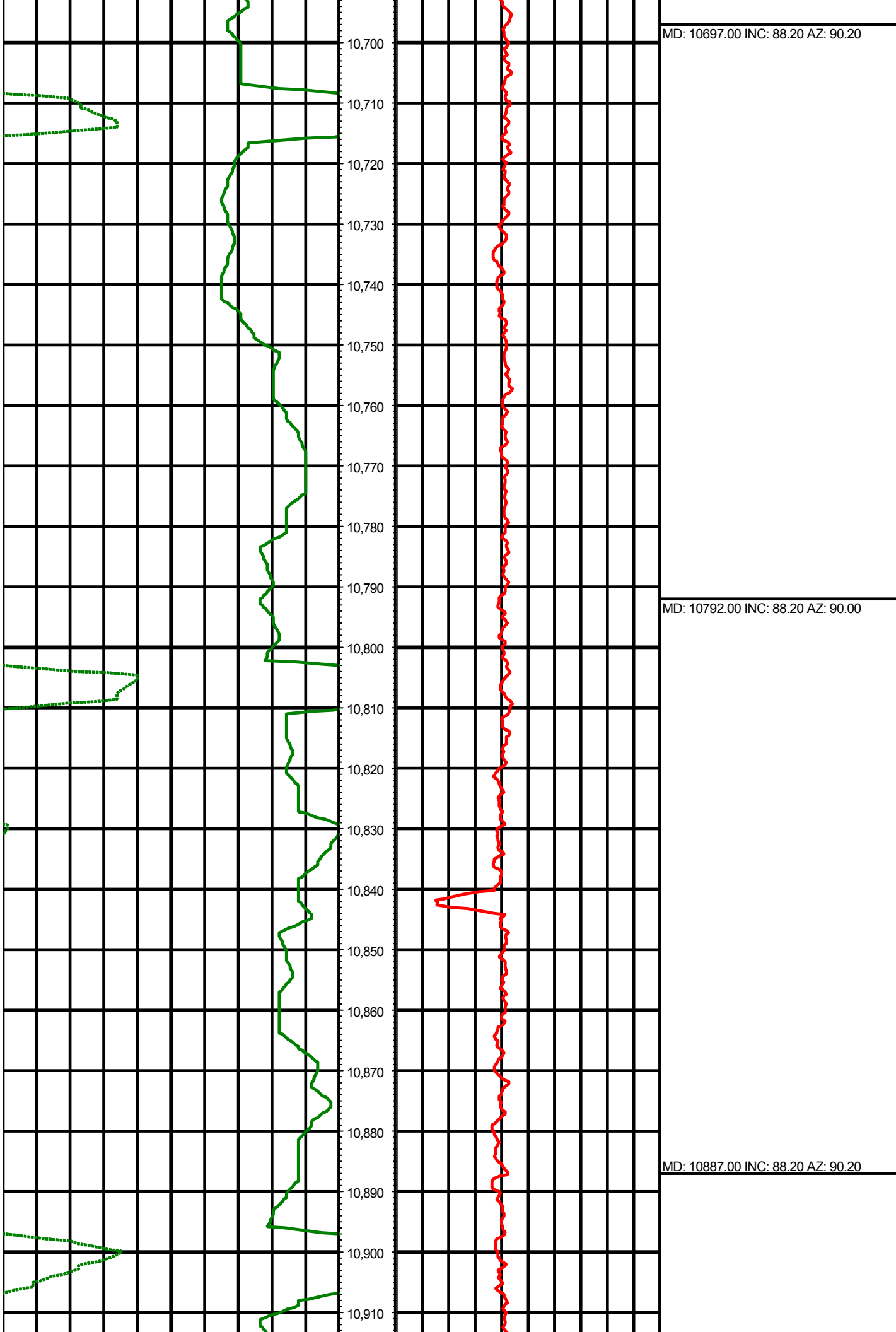

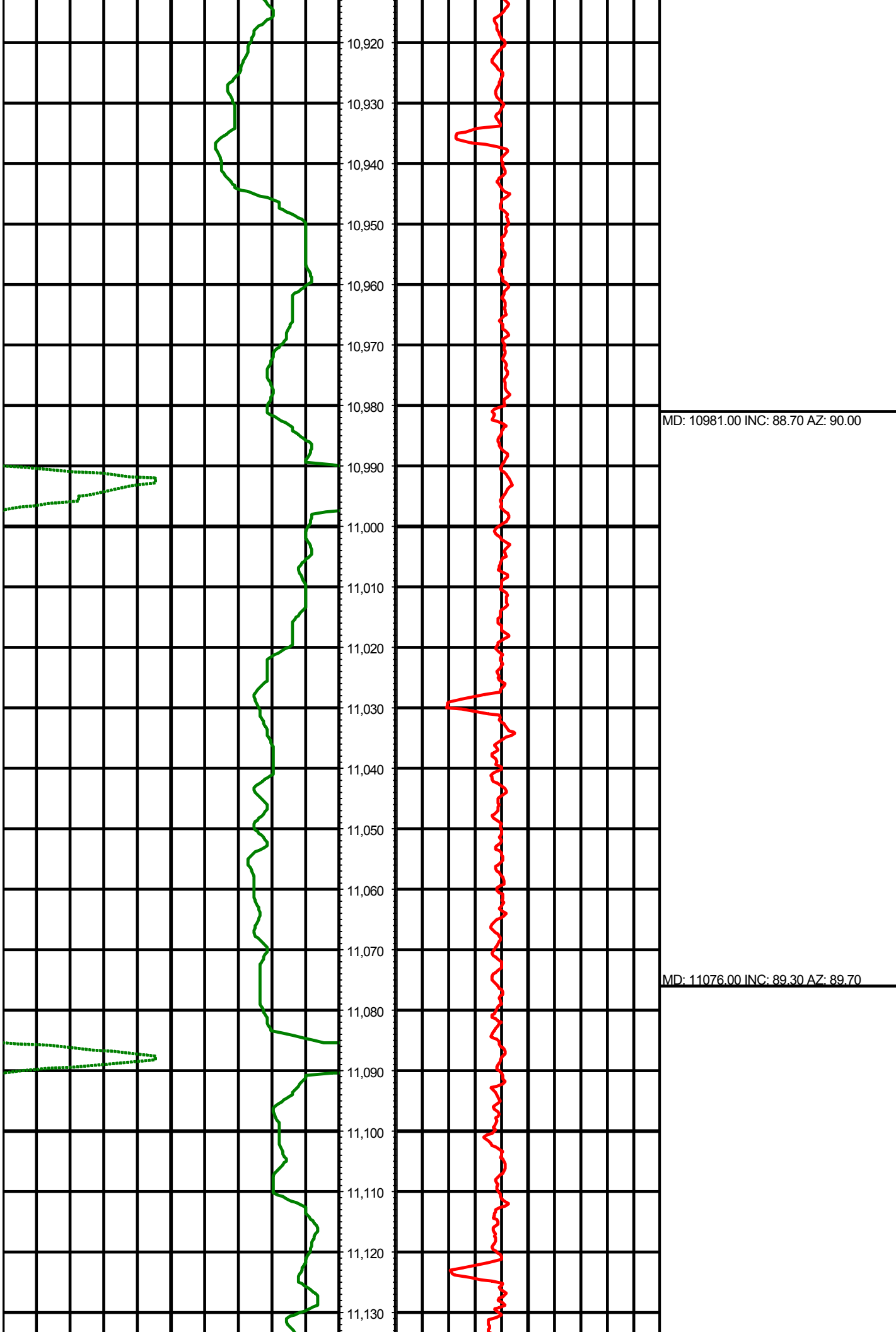

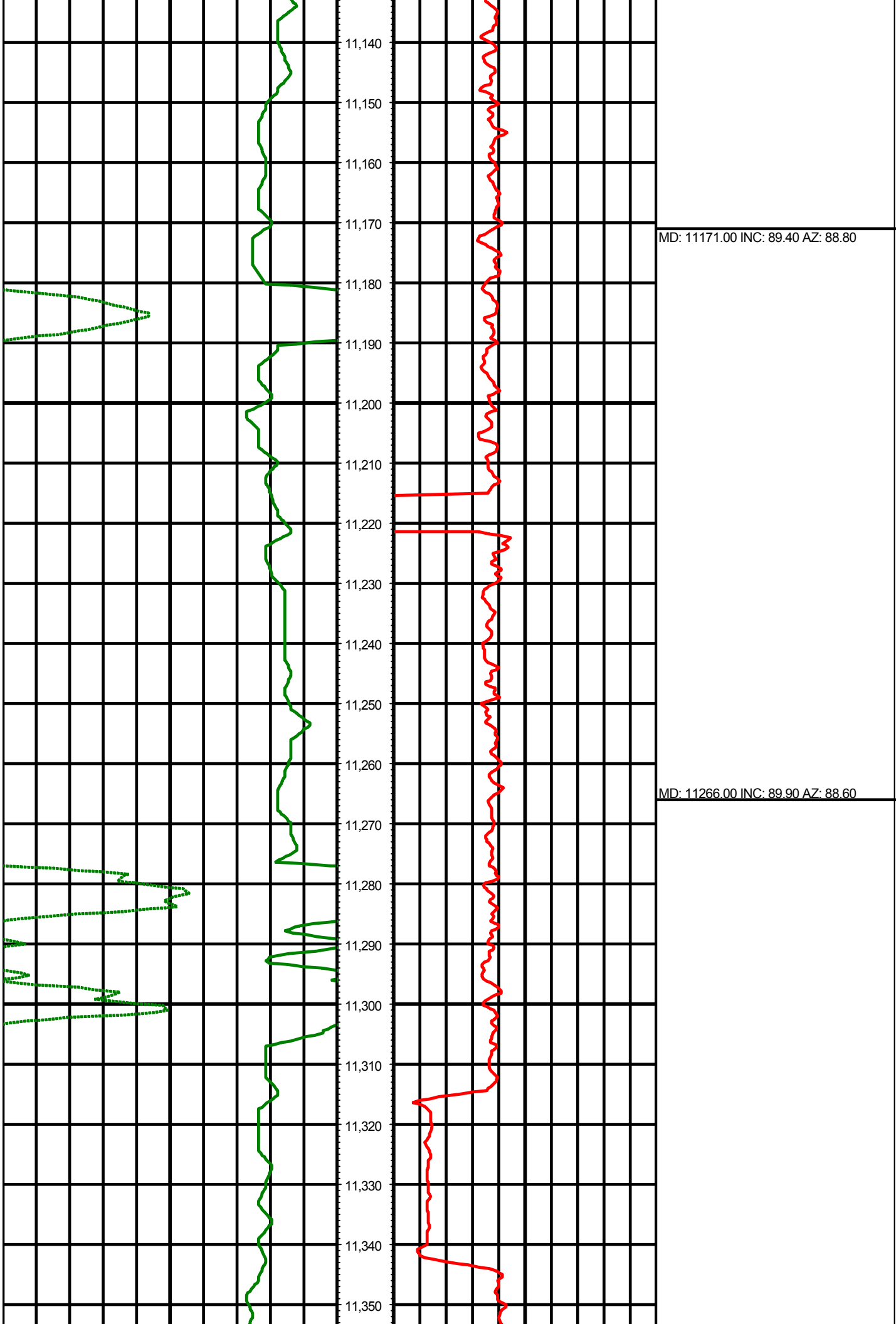



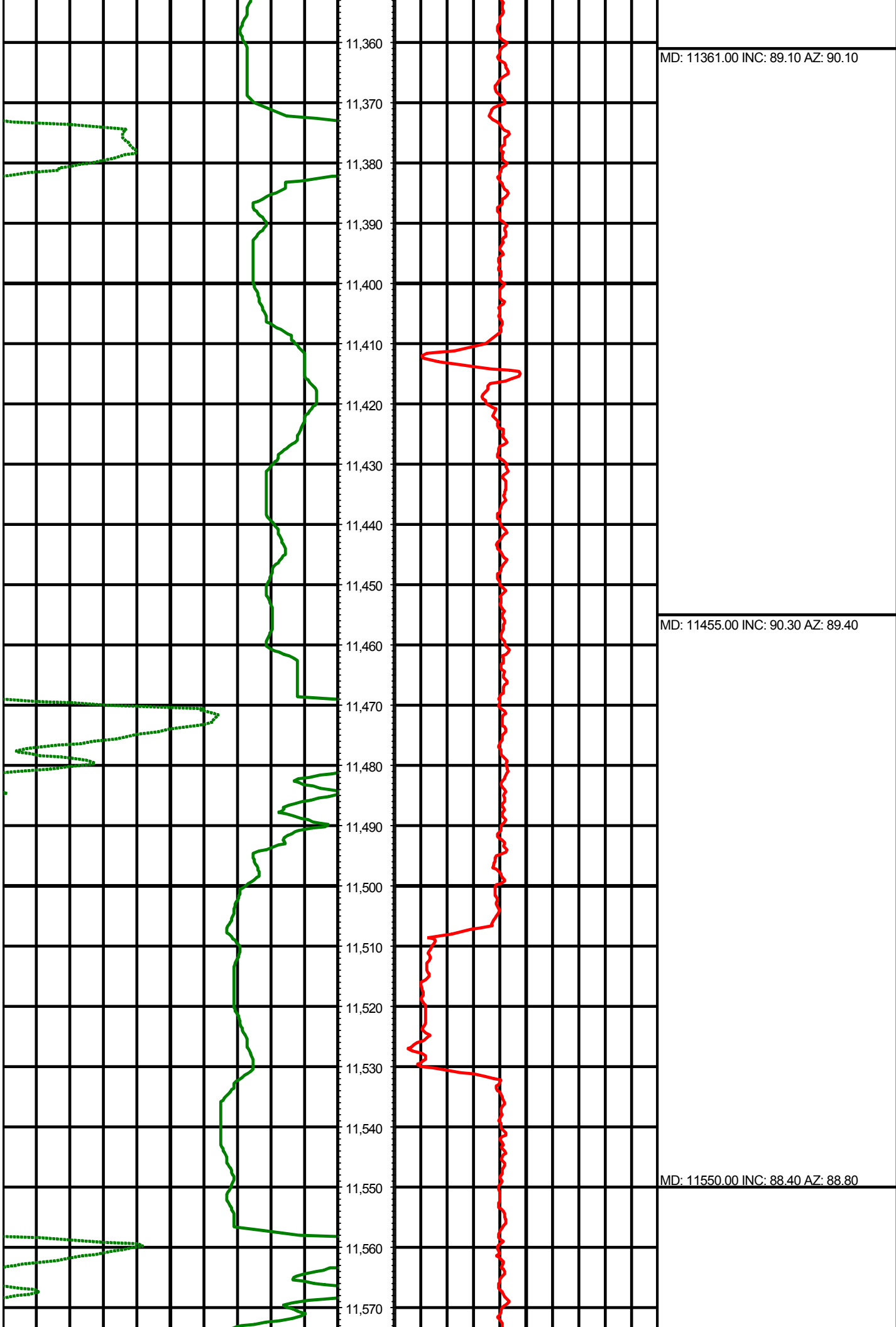

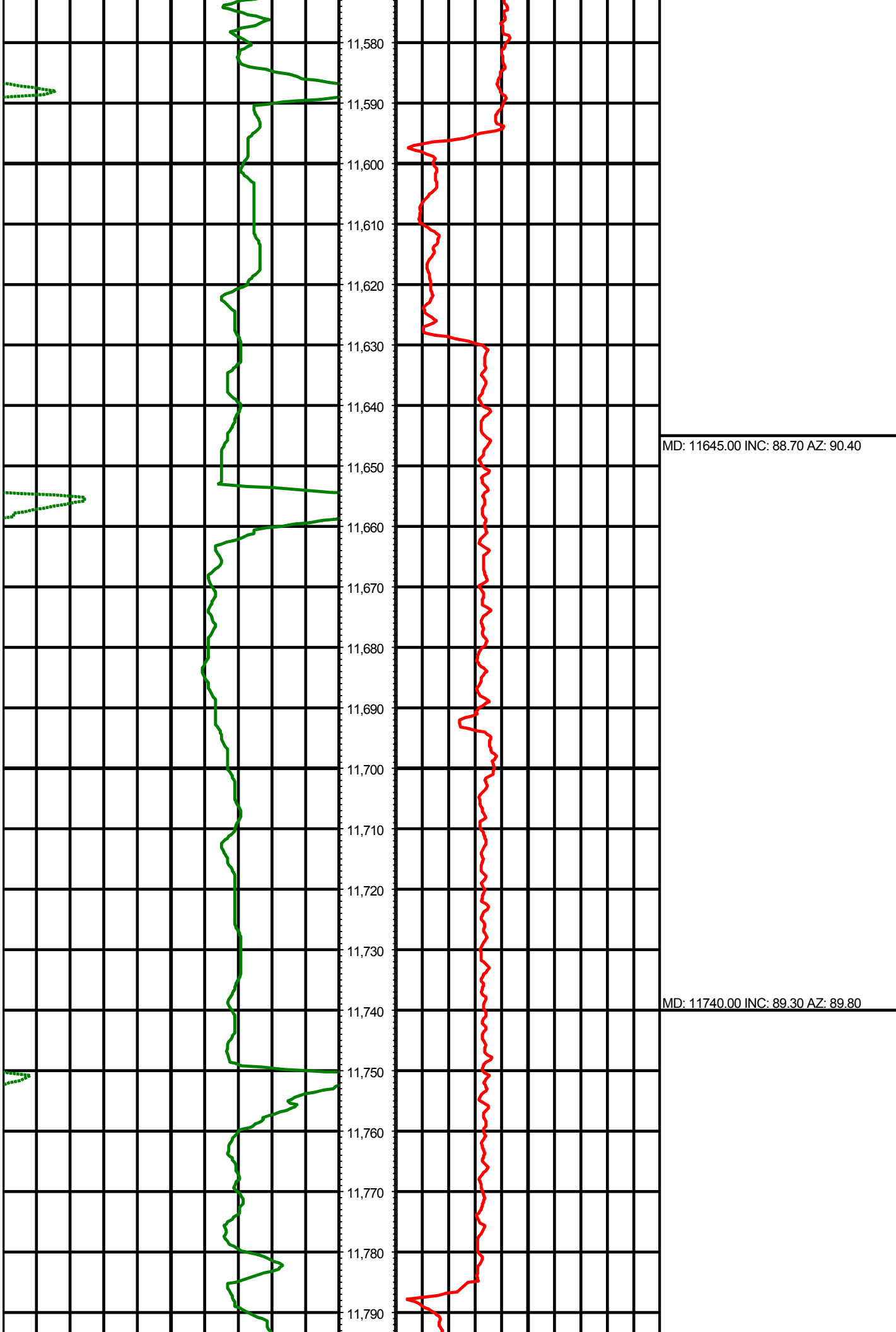

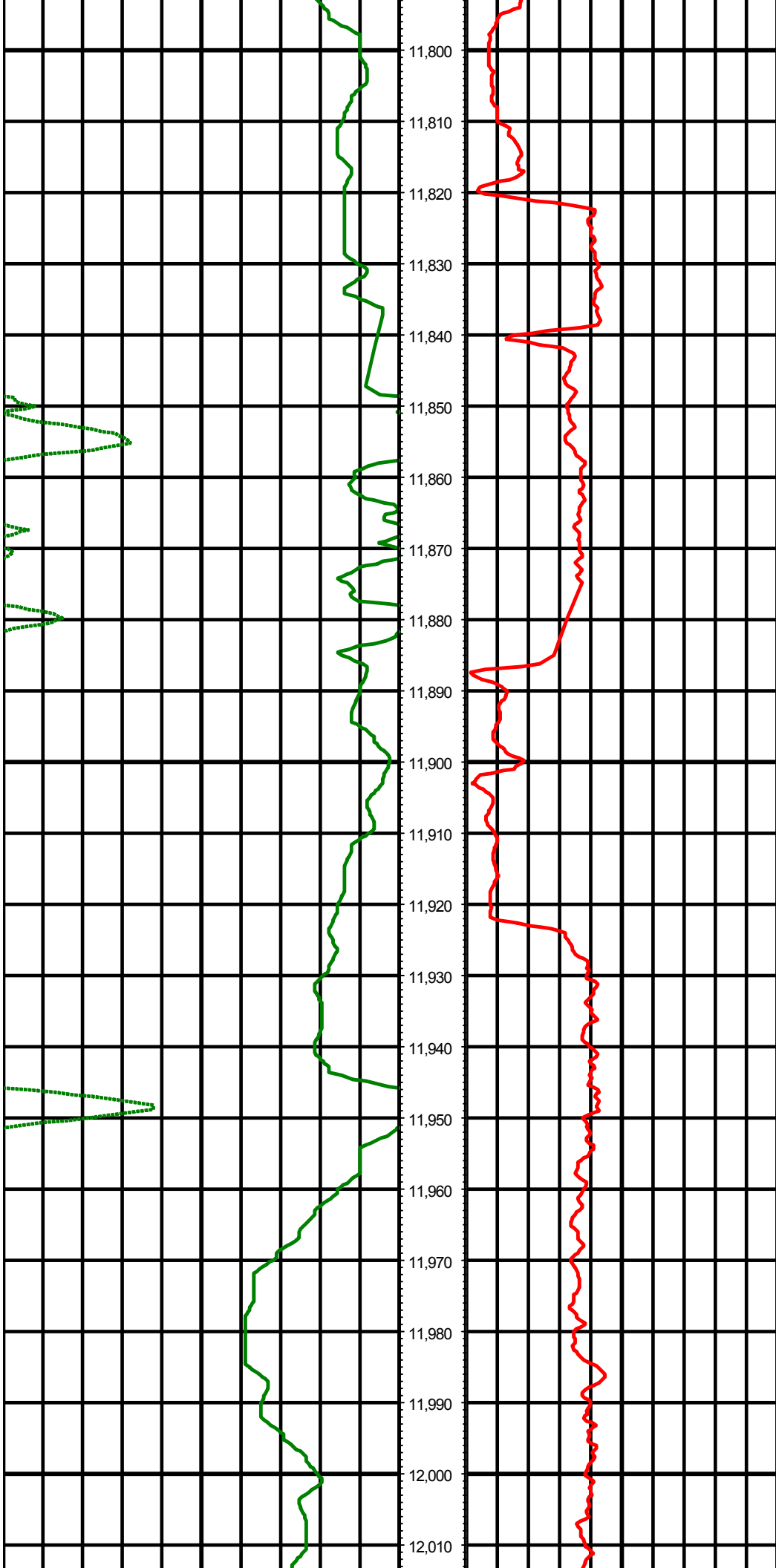

MD: 11835.00 INC: 89.50 AZ: 91.10

MD: 11930.00 INC: 88.20 AZ: 92.50

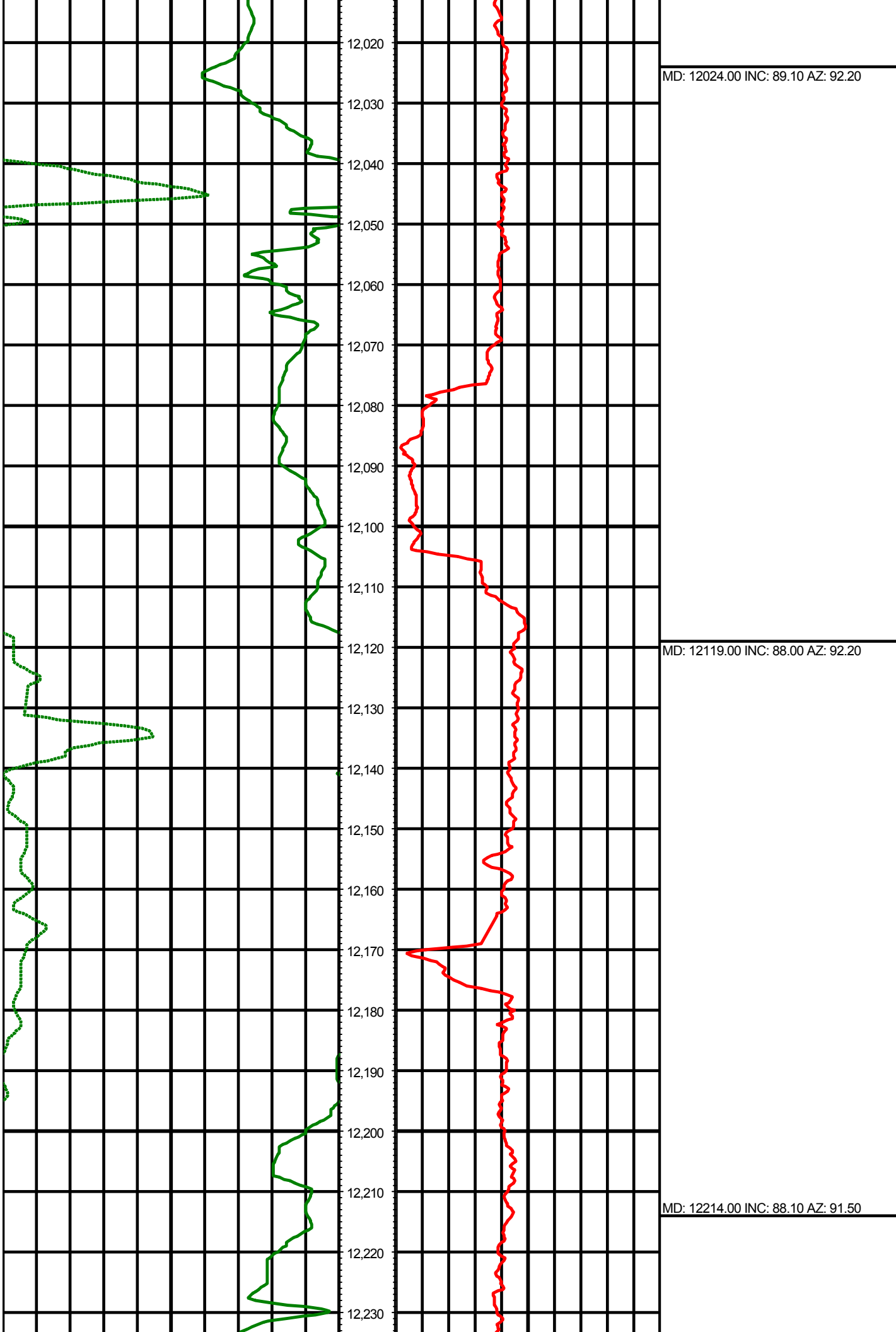

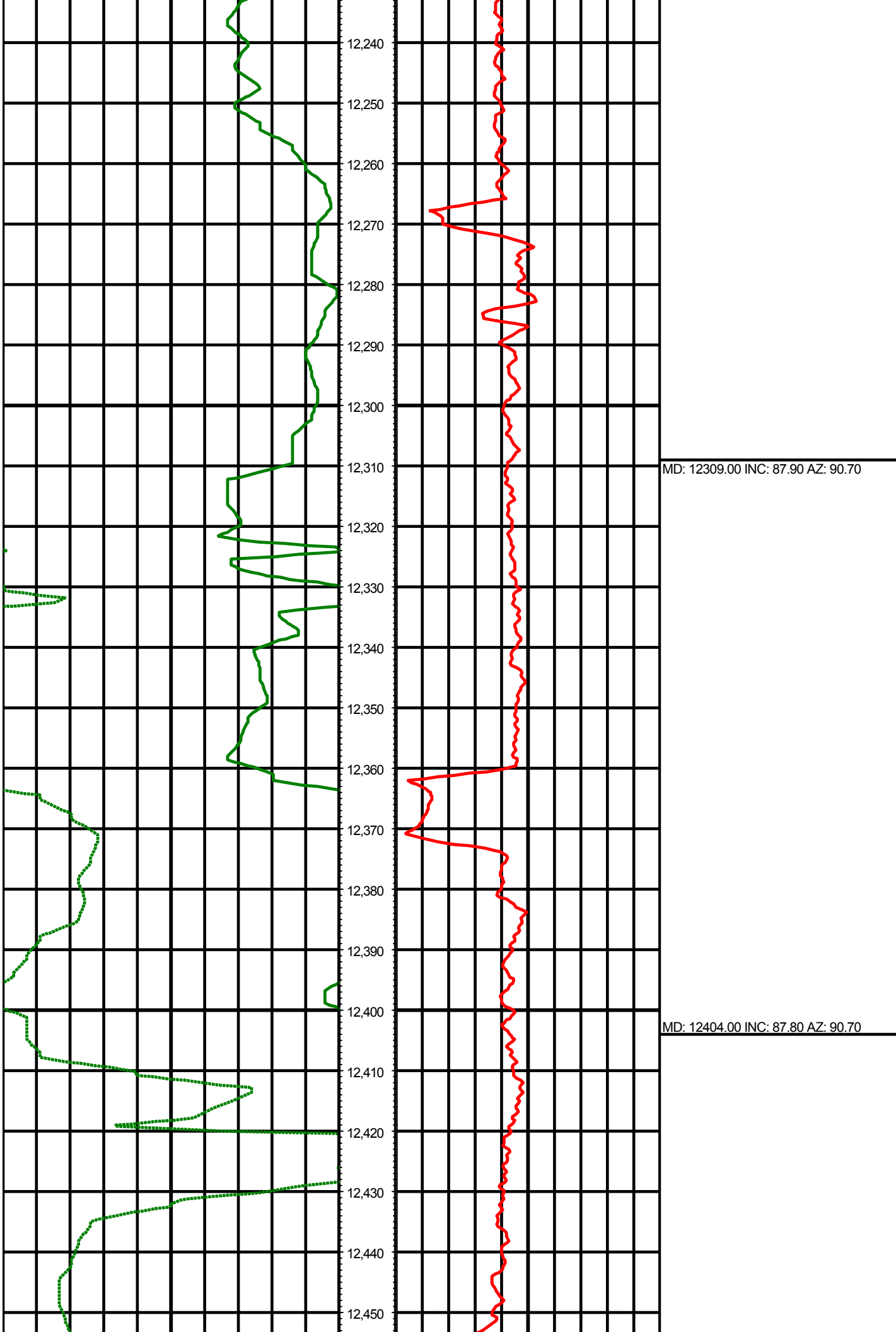



12,460

12,470

12,480

12,490

12,500

12,510

12,520

12,530

12,540

12,550

12,560

12,570

12,580

12,590

12,600

12,610

12,620

12,630

12,640

12,650

12,660

12,670

MD: 12499.00 INC: 88.70 AZ: 90.90

MD: 12594.00 INC: 88.80 AZ: 90.70

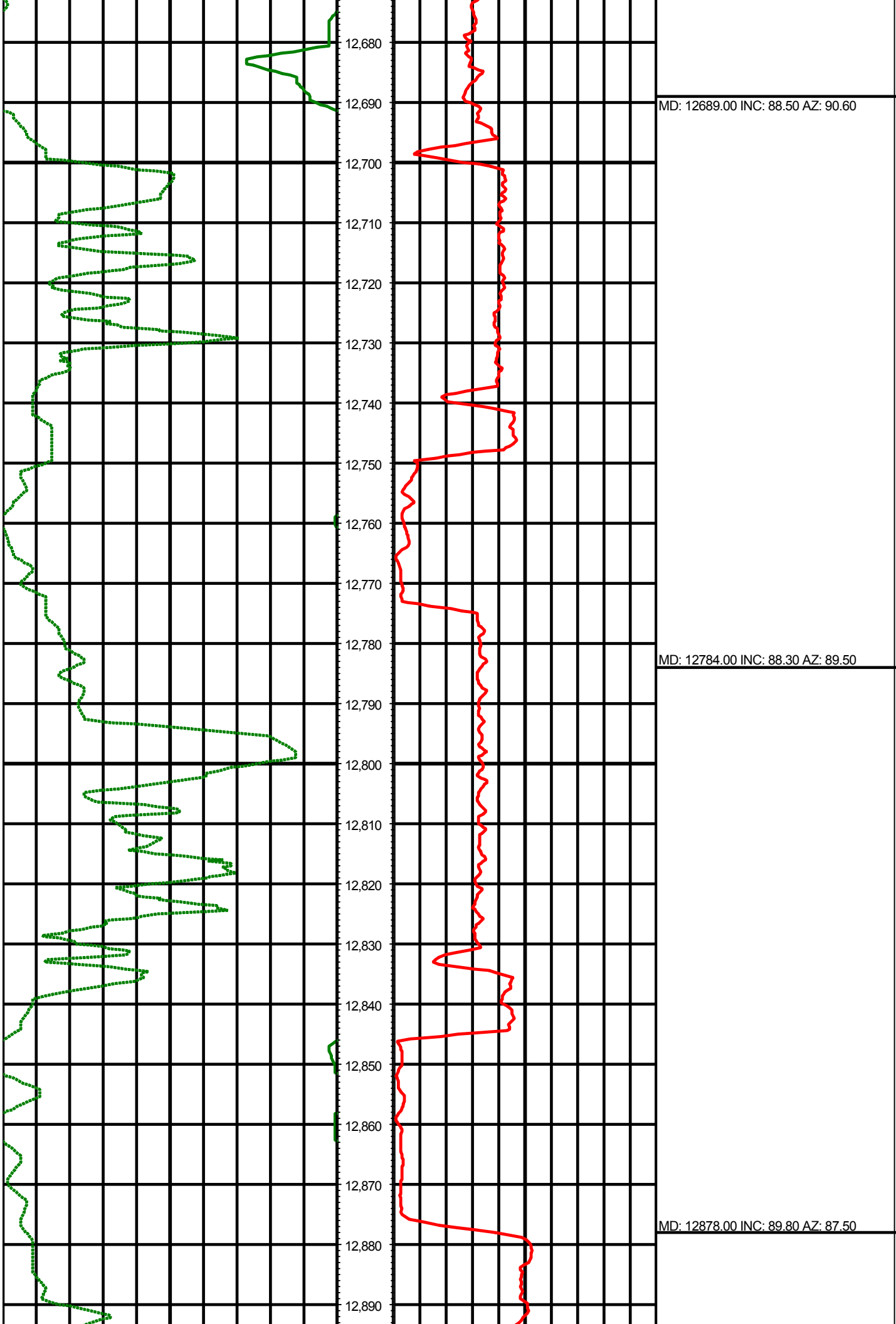

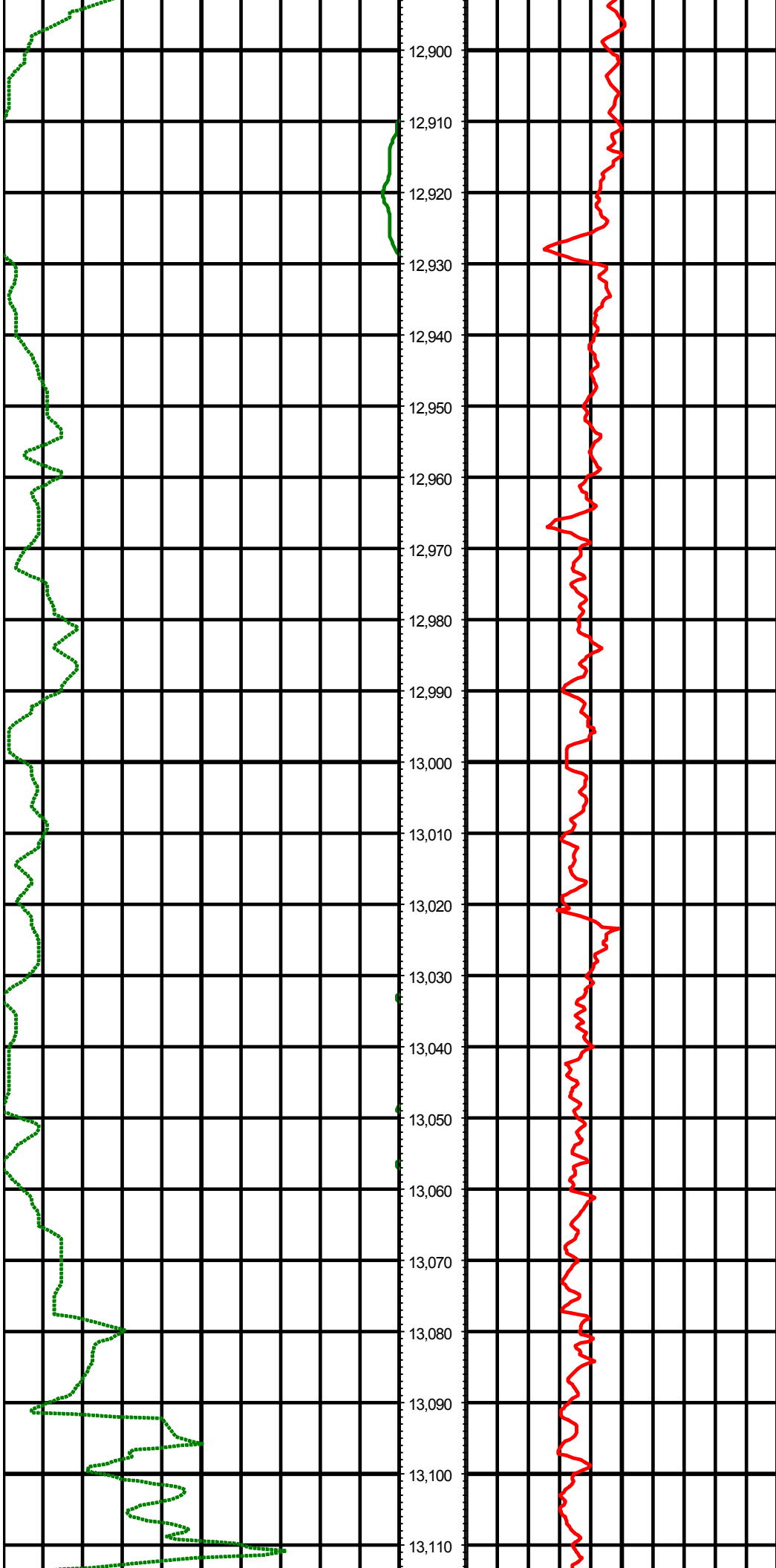

MD: 12973.00 INC: 90.30 AZ: 87.40

MD: 13068.00 INC: 90.90 AZ: 87.20





13,120  
13,130  
13,140  
13,150  
13,160  
13,170  
13,180  
13,190  
13,200  
13,210  
13,220  
13,230  
13,240  
13,250  
13,260  
13,270  
13,280  
13,290  
13,300  
13,310  
13,320  
13,330

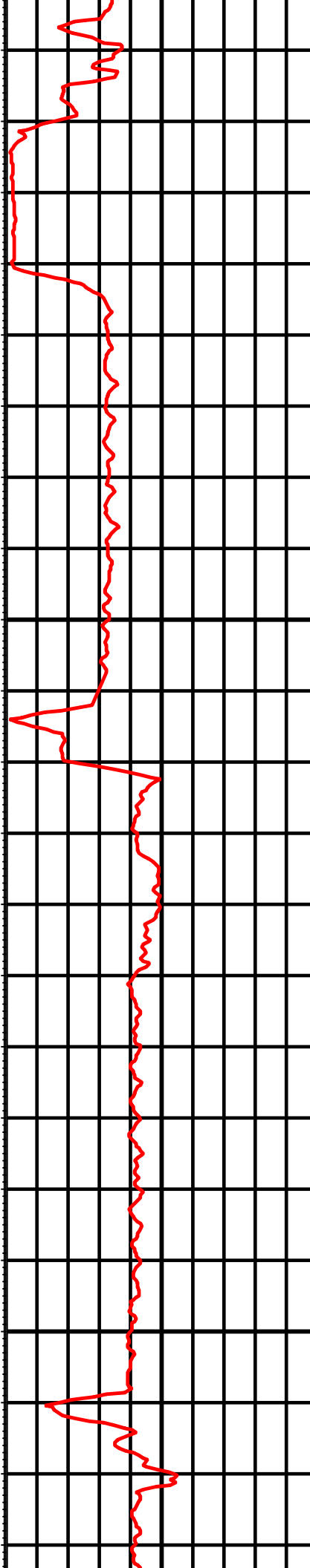

MD: 13162.00 INC: 89.80 AZ: 88.70

MD: 13257.00 INC: 90.10 AZ: 89.10

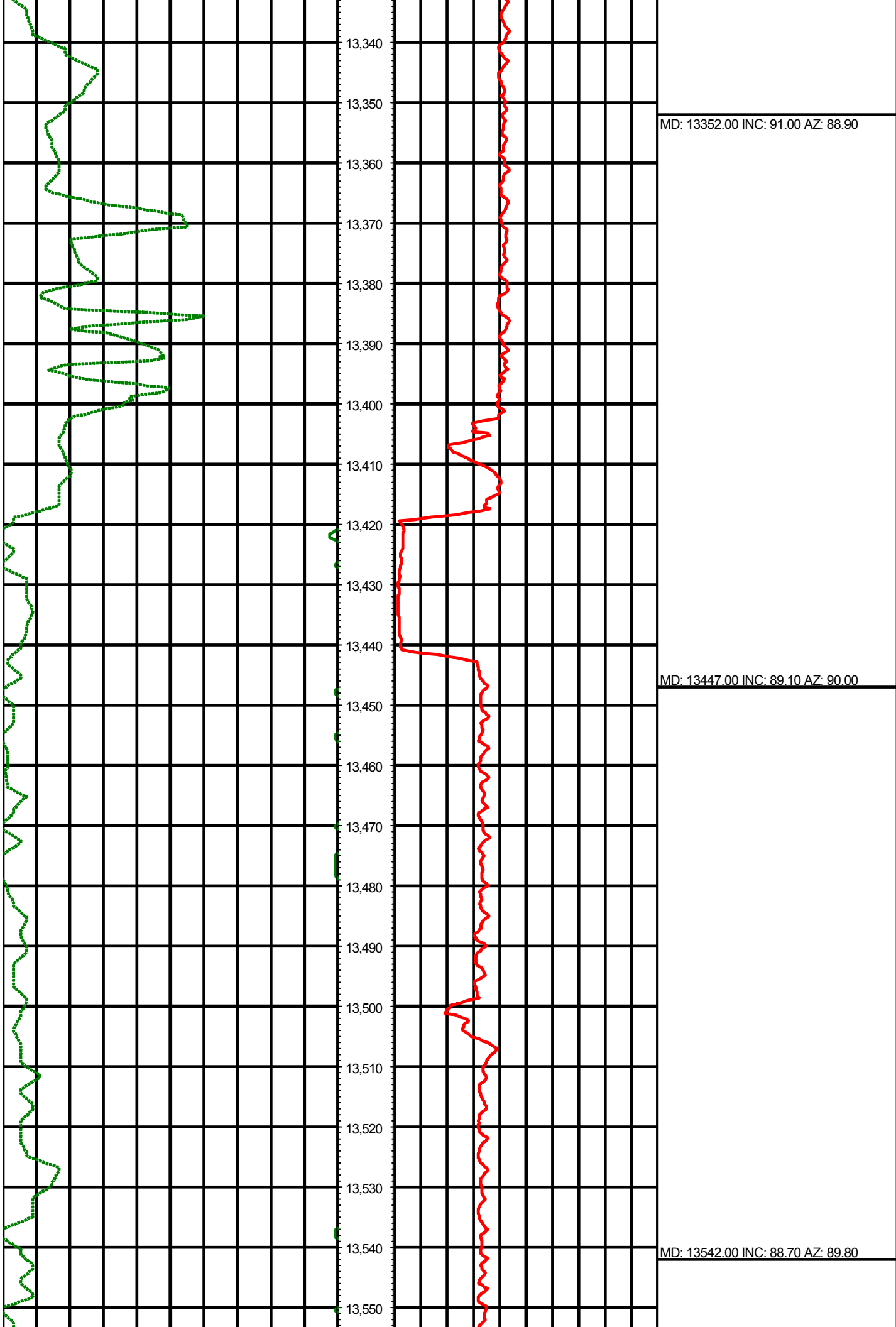

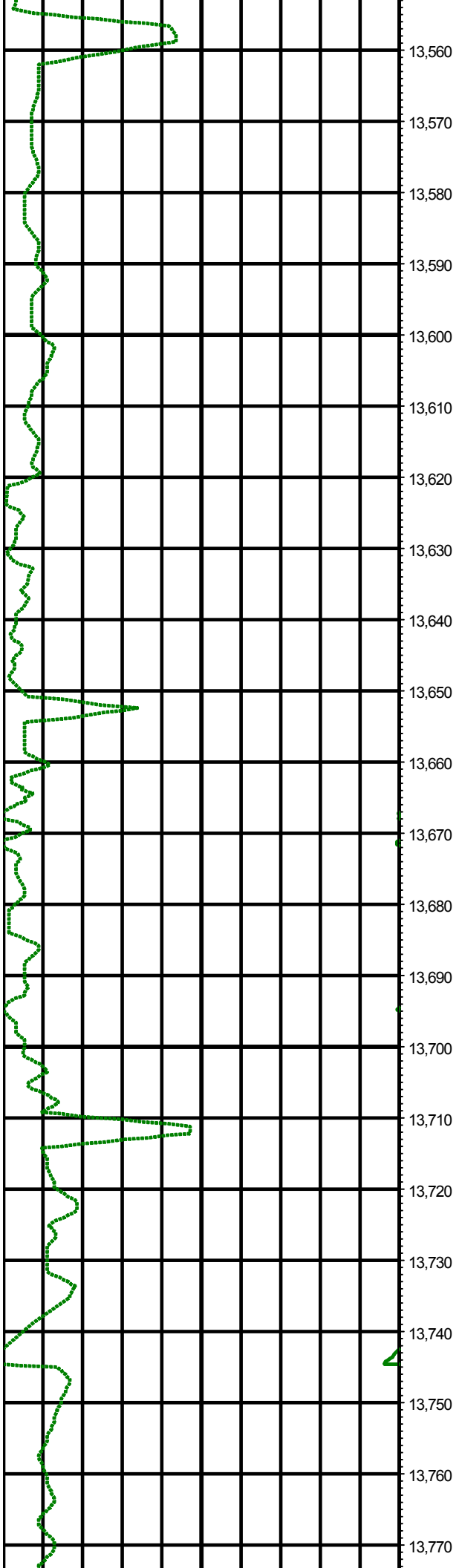

13,560  
13,570  
13,580  
13,590  
13,600  
13,610  
13,620  
13,630  
13,640  
13,650  
13,660  
13,670  
13,680  
13,690  
13,700  
13,710  
13,720  
13,730  
13,740  
13,750  
13,760  
13,770

MD: 13636.00 INC: 88.40 AZ: 89.40

MD: 13731.00 INC: 90.00 AZ: 89.30

