

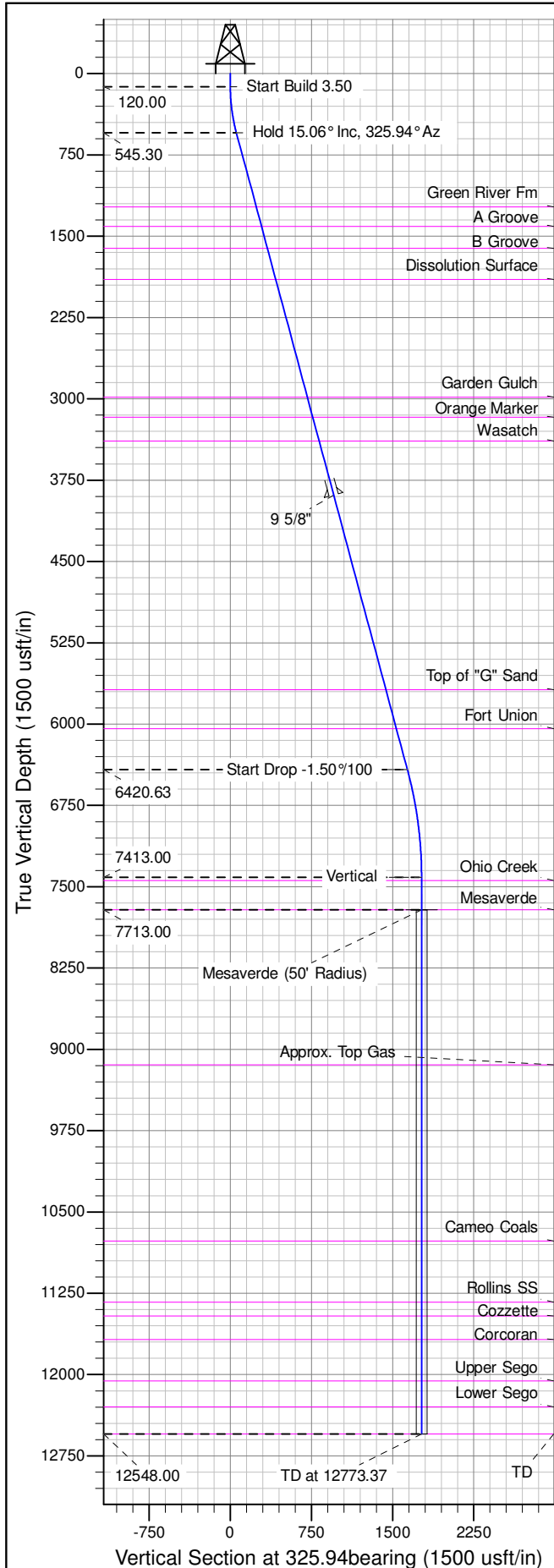

Well Name: RGU 431-26-198
Surface Location: RGU 42-26-198
North American Datum 1983 , US State Plane 1983 , Colorado Central Zone
Ground Elevation: 6622.00
+N/-S +E/-W Northing Easting Latitude Longitude Slot
0.00 0.00 1778121.90 2199615.70 39.93524 -108.35451 B 11
KELLY BUSHING @ 6643.00usft (Cyclone 29 (21' RKB) kjs)

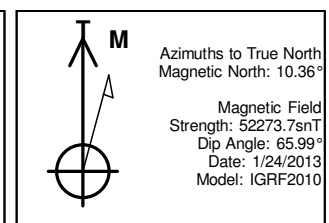

ANNOTATIONS									
TVD	MD	Inc	Azi	+N/-S	+E/-W	Vsect	Departure	Annotation	
120.00	120.00	0.00	0.00	0.00	0.00	0.00	0.00	Start Build 3.50	
545.30	550.24	15.06	325.94	46.57	-31.48	56.21	56.21	Hold 15.06° Inc, 325.94° Az	
6420.63	6634.49	15.06	325.94	1356.05	-916.84	1636.91	1636.91	Start Drop -1.50°/100	
7413.00	7638.37	0.00	0.00	1464.71	-990.30	1768.07	1768.07	Vertical	
7713.00	7938.37	0.00	0.00	1464.71	-990.30	1768.07	1768.07	Mesaverde	
12548.00	12773.37	0.00	0.00	1464.71	-990.30	1768.07	1768.07	TD at 12773.37	

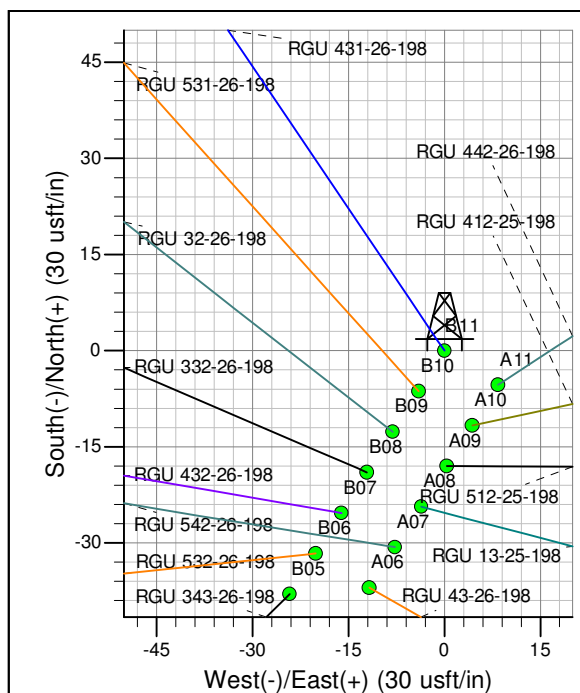
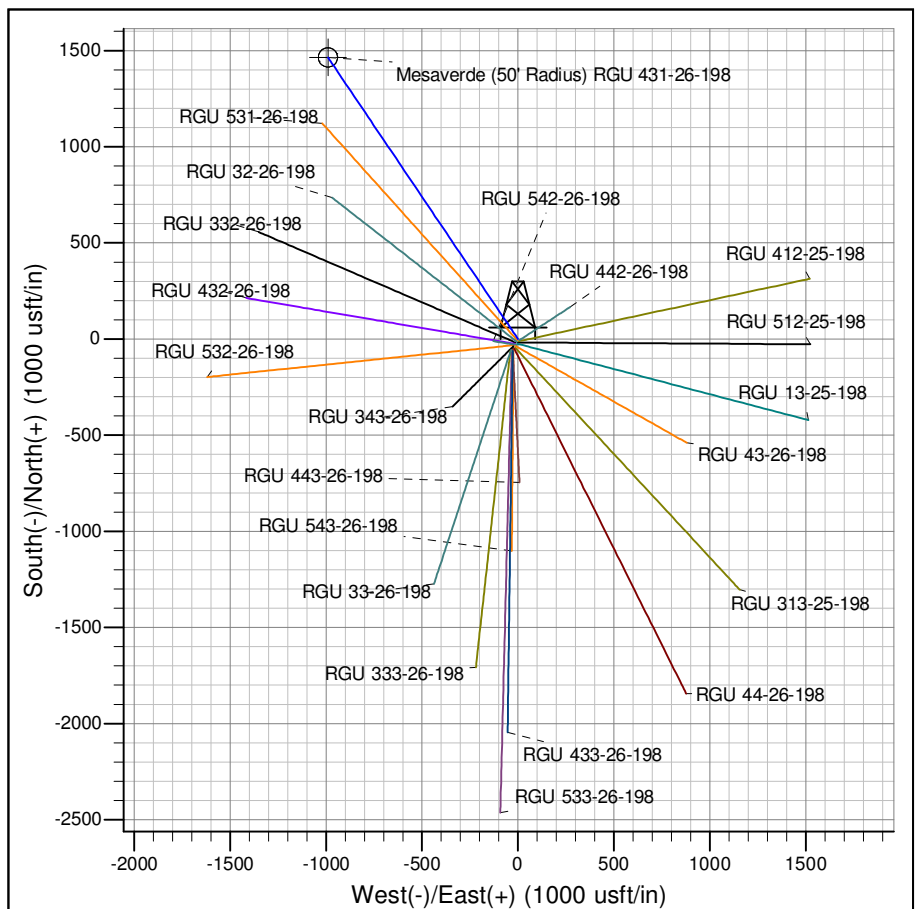

Project: RG 26-01S-098W
Site: RGU 42-26-198
Well: RGU 431-26-198
Design #2 12Aug14 mab