

Project: Wattenberg Field
Site: H (Sec.22-T3N-R65W) Weld County, CO
Well: Moser State H22-785
Wellbore: Original Drilling
Design: APD - Rev 0

Northern Region Drilling - Working

Geodetic System: US State Plane 1983
Datum: North American Datum 1983
Ellipsoid: GRS 1980
Zone: Colorado Northern Zone
System Datum: Mean Sea Level

SECTION DETAILS

Sec	MD	Inc	Azi	TVD	+N/-S	+E/-W	Dleg	TFace	VSect	Target
1	0.0	0.00	0.00	0.0	0.0	0.0	0.00	0.00	0.0	
2	1200.0	0.00	0.00	1200.0	0.0	0.0	0.00	0.00	0.0	
3	1701.7	10.03	241.70	1699.2	-20.8	-38.6	2.00	241.70	-14.8	
4	5435.5	10.03	241.70	5375.8	-329.2	-611.4	0.00	0.00	-234.1	
5	5937.2	0.00	0.00	5875.0	-350.0	-650.0	2.00	180.00	-248.9	
6	6283.7	0.00	0.00	6221.5	-350.0	-650.0	0.00	0.00	-248.9	
7	7346.3	85.00	359.26	6935.0	303.7	-658.4	8.00	359.26	398.8	
8	7421.3	85.00	359.26	6941.5	378.4	-659.4	0.00	0.00	472.8	
9	7477.5	89.50	359.26	6944.2	434.6	-660.1	8.00	0.00	528.4	
10	11772.7	89.50	359.26	6981.7	4729.3	-715.3	0.00	0.00	4783.1	Moser State H22-785 BHL 125'FNL, 332'FWL

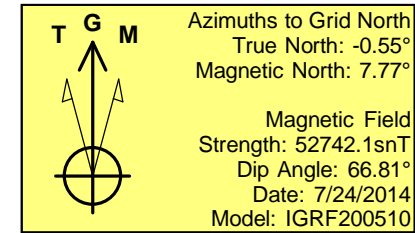
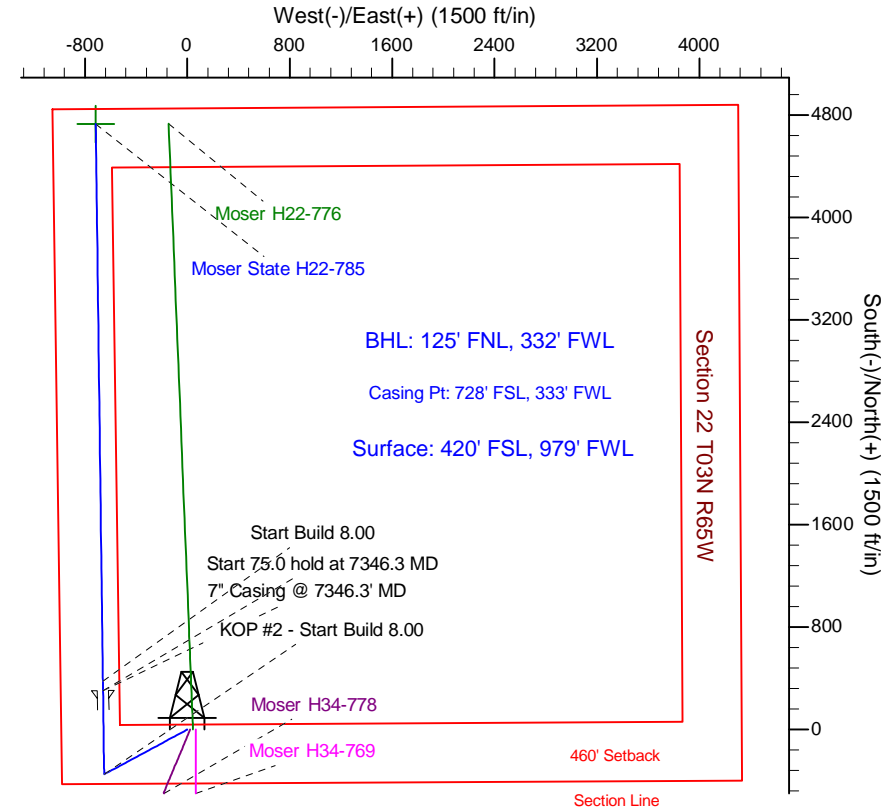
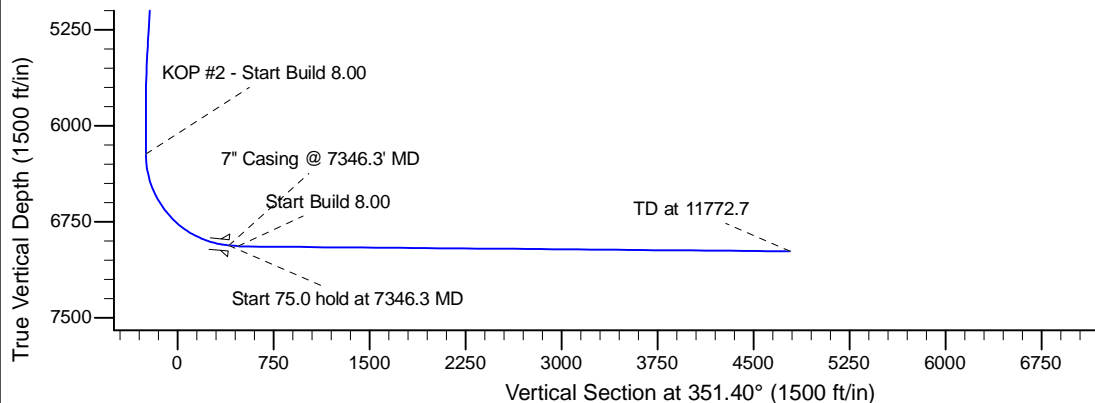
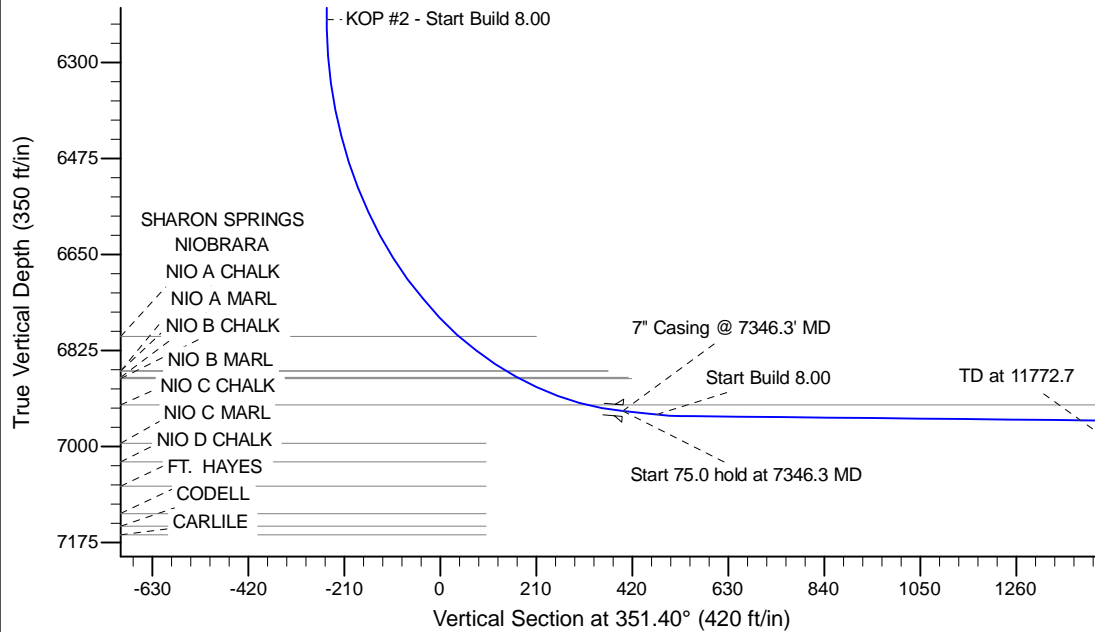

WELL DETAILS: Moser State H22-785				
Ground Level: 4812.0				
0.0	0.0	Northing	Easting	Latitude
		1318584.42	3235800.13	40.204830
				Longitude
				-104.655770
Plan: APD - Rev 0 (Moser State H22-785/Original Drilling)				
Created By: Shailey Jewell		Date: 12:45, August 11 2014		
Checked: _____		Date: _____		
Reviewed: _____		Date: _____		
Approved: _____		Date: _____		