

Section 11
T. 7 S., R. 96 W.

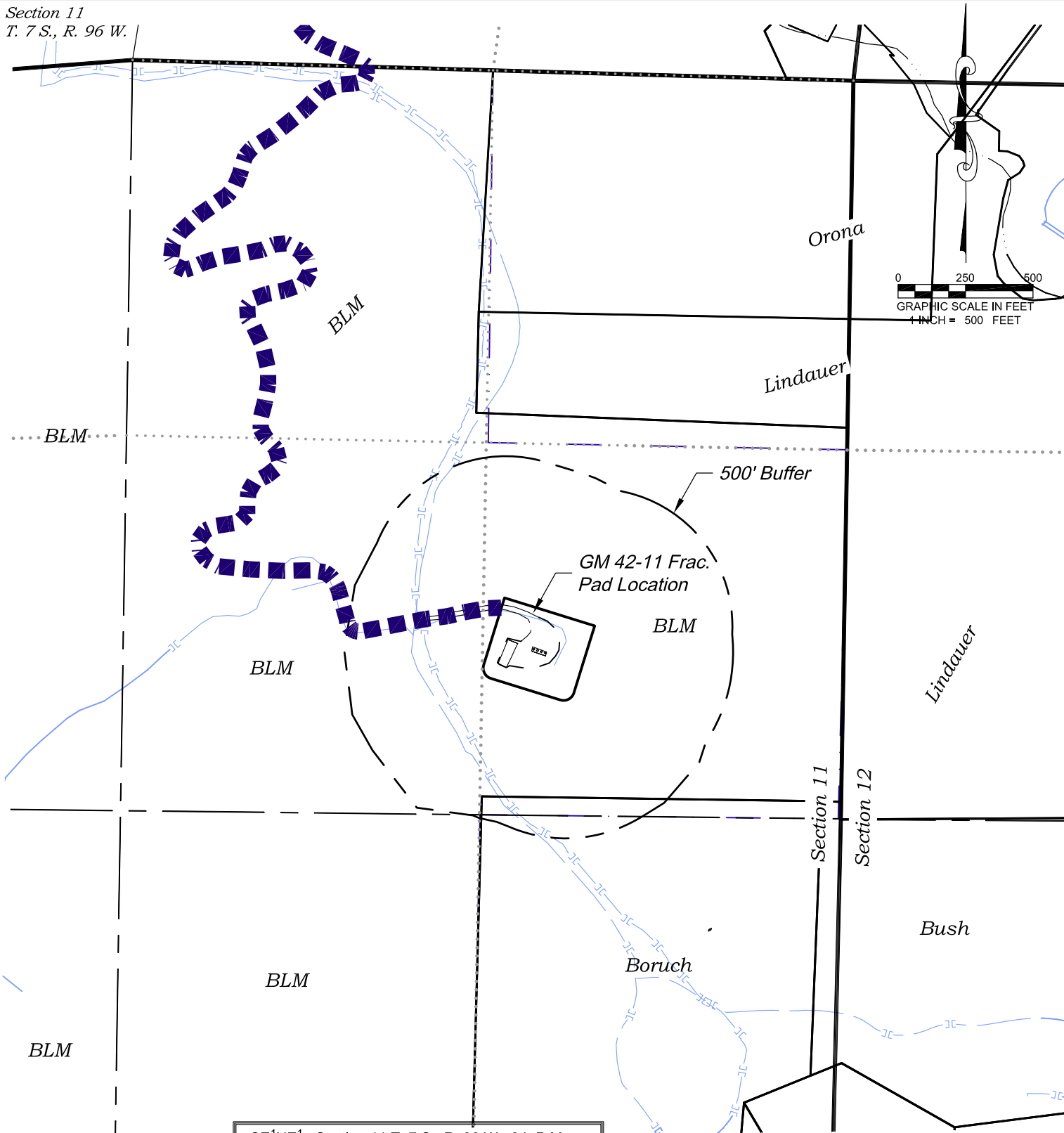

SE $\frac{1}{4}$ NE $\frac{1}{4}$, Section 11 T. 7 S., R. 96 W., 6th P.M.
Footage at Surface: 2140 FNL, 1149 FEL
Latitude: 39.453755°
Longitude: 108.072269°
PDOP: 1.9 on GPS Shot #60111 (2014 Valley)
Instrument Operator: J. Kirkpatrick
Date of Measurement: 6/5/14
Measurement Ref. Point: Existing Well

| CURRENT LAND USE | | |
|---|---|--------------------------------------|
| <input type="checkbox"/> CROP LAND | <input checked="" type="checkbox"/> NON-CROP LAND | <input type="checkbox"/> SUBDIVIDED |
| <input type="checkbox"/> IRRIGATED | <input checked="" type="checkbox"/> RANGELAND | <input type="checkbox"/> INDUSTRIAL |
| <input type="checkbox"/> DRY LAND | <input type="checkbox"/> TIMBER | <input type="checkbox"/> COMMERCIAL |
| <input type="checkbox"/> IMPROVED PASTURE | <input type="checkbox"/> RECREATIONAL | <input type="checkbox"/> RESIDENTIAL |
| <input type="checkbox"/> HAY MEADOW | <input type="checkbox"/> OTHER (describe): | |
| <input type="checkbox"/> CRP | | |

136 East Third Street
Rifle, Colorado 81650
Ph. (970) 625-2720
Fax (970) 625-2773



BOOKCLIFF
Survey Services, Inc.

SCALE: 1" = 500'
DATE: 8/19/14
PLAT: 4 of 4
PROJECT: Valley
DFT: cs

Construction Plan Prepared for:
WPXENERGY WPX Energy Rocky Mountain, LLC

GM 42-11 Frac. Pad - Plat 4
LOCATION