

Project: Wattenberg Field
Site: H (Sec.22-T3N-R65W) Weld County, CO
Well: Moser H34-769
Wellbore: Original Drilling
Design: APD - Rev 0

Northern Region Drilling - Working

Geodetic System: US State Plane 1983
Datum: North American Datum 1983
Ellipsoid: GRS 1980
Zone: Colorado Northern Zone
System Datum: Mean Sea Level

SECTION DETAILS

Sec	MD	Inc	Azi	TVD	+N/-S	+E/-W	Dleg	TFace	VSec	Target
1	0.0	0.00	0.00	0.0	0.0	0.0	0.00	0.00	0.0	
2	1500.0	0.00	0.00	1500.0	0.0	0.0	0.00	0.00	0.0	
3	1957.6	9.15	180.00	1955.7	-36.5	0.0	2.00	180.00	36.5	
4	4579.7	9.15	180.00	4544.3	-453.5	0.0	0.00	0.00	453.5	
5	5037.3	0.00	0.00	5000.0	-490.0	0.0	2.00	180.00	490.0	
6	6238.3	0.00	0.00	6201.0	-490.0	0.0	0.00	0.00	490.0	
7	7300.8	85.00	179.23	6914.5	-1143.7	8.7	8.00	179.23	1143.7	
8	7375.8	85.00	179.23	6921.0	-1218.4	9.7	0.00	0.00	1218.5	
9	7439.5	90.10	179.23	6923.7	-1282.1	10.6	8.00	0.00	1282.1	
10	16616.5	90.10	179.23	6907.7	-10458.2	133.1	0.00	0.00	10459.1	Moser H34-769 BHL 538'FSL, 1045'FWL

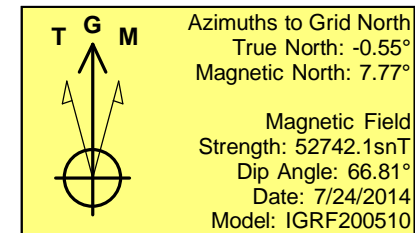
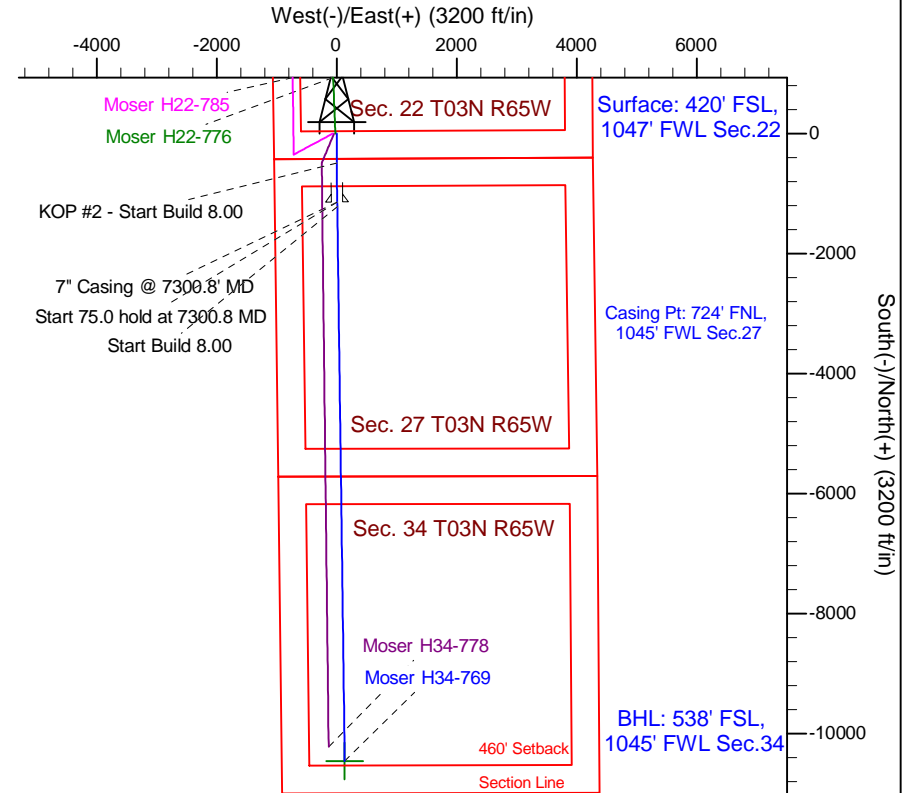
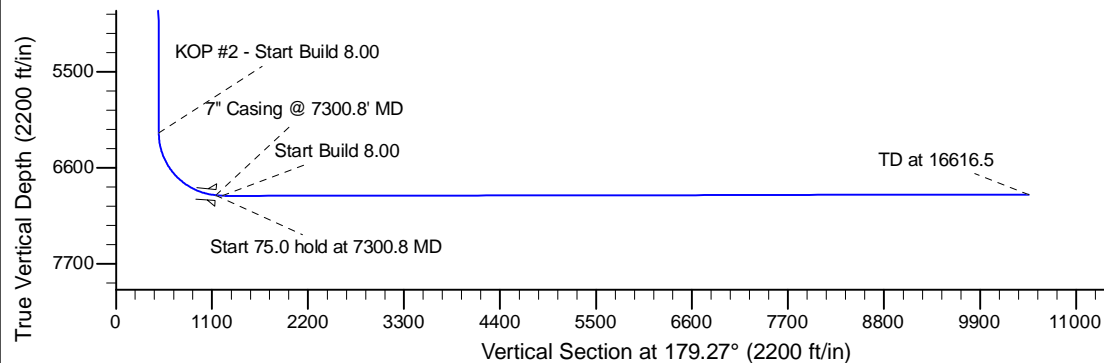
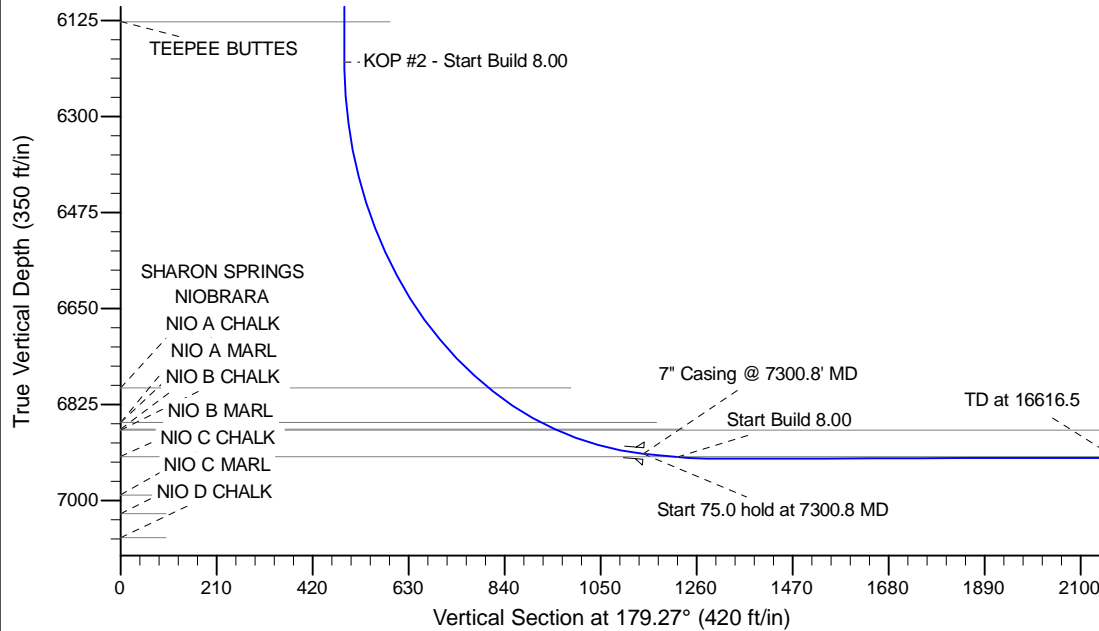

WELL DETAILS: Moser H34-769				
Ground Level: 4812.0				
0.0	0.0	Northing	Easting	Latitude
		1318585.06	3235867.16	40.204830
				Longitude
				-104.655530
Plan: APD - Rev 0 (Moser H34-769/Original Drilling)				
Created By: Shailey Jewell		Date: 10/28, August 11 2014		
Checked: _____		Date: _____		
Reviewed: _____		Date: _____		
Approved: _____		Date: _____		