

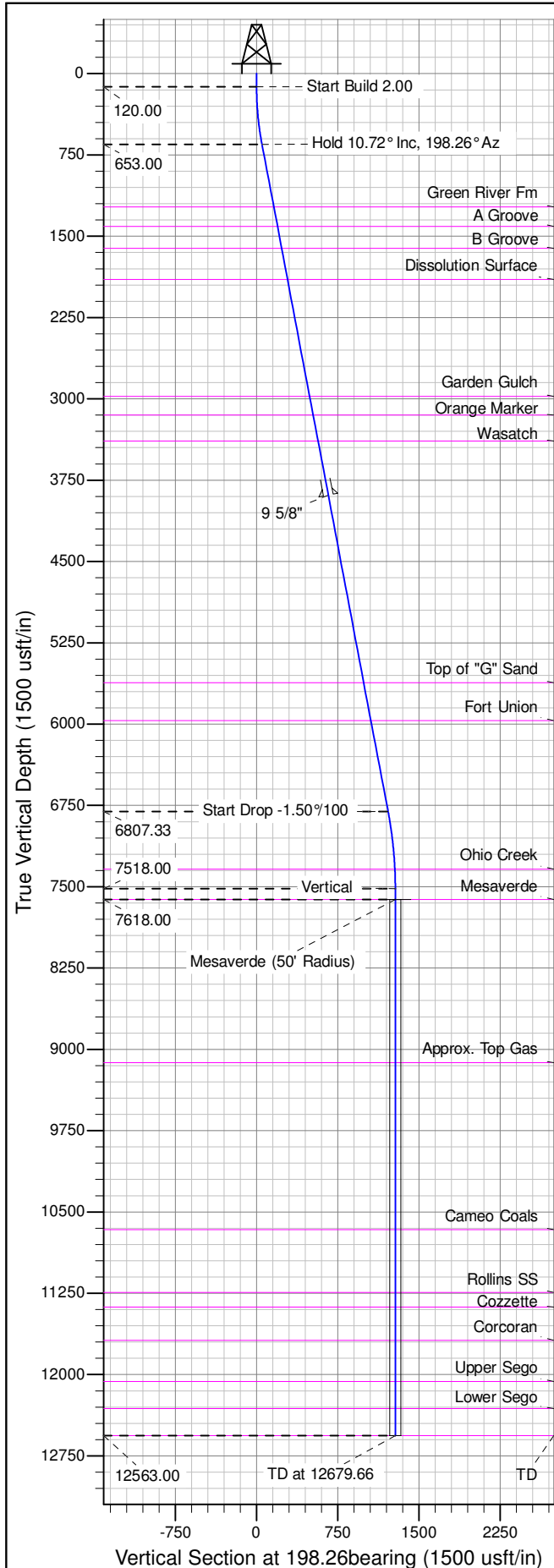

Well Name: RGU 33-26-198  
Surface Location: RGU 42-26-198  
North American Datum 1983 , US State Plane 1983 , Colorado Central Zone  
Ground Elevation: 6622.00  
+N/-S +E/-W Northing Easting Latitude Longitude Slot  
0.00 0.00 1778066.10000 2199577.60000 39.93508 -108.35464 B02  
KELLY BUSHING @ 6643.00usft (Cyclone 29 (21' RKB))

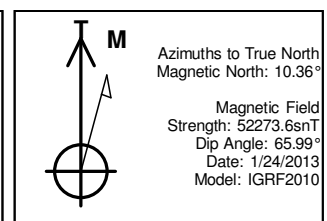

ANNOTATIONS									
TVD	MD	Inc	Azi	+N/-S	+E/-W	Vsect	Departure	Annotation	
120.00	120.00	0.00	0.00	0.00	0.00	0.00	0.00	Start Build 2.00	
653.00	656.13	10.72	198.26	-47.50	-15.67	50.02	50.02	Hold 10.72° Inc, 198.26° Az	
6807.33	6919.82	10.72	198.26	-1154.19	-380.85	1215.40	1215.40	Start Drop -1.50%/100	
7518.00	7634.66	0.00	0.00	-1217.52	-401.75	1282.09	1282.09	Vertical	
7618.00	7734.66	0.00	0.00	-1217.52	-401.75	1282.09	1282.09	Mesaverde	
12563.00	12679.66	0.00	0.00	-1217.52	-401.75	1282.09	1282.09	TD at 12679.66	

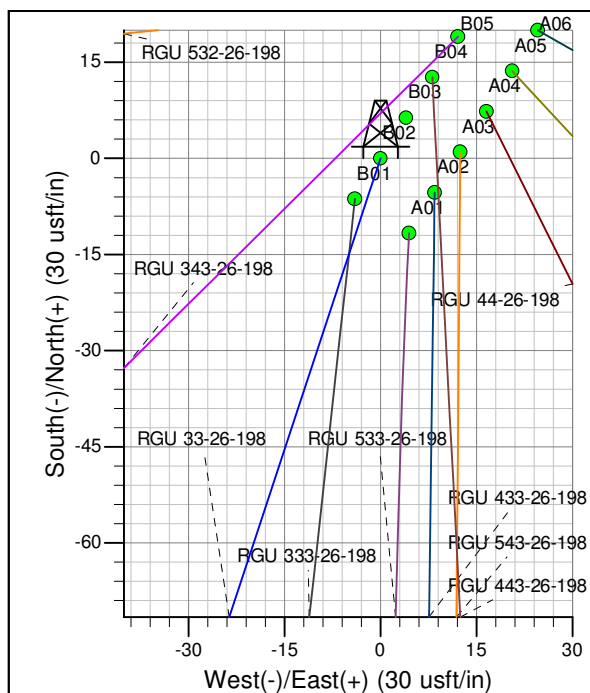
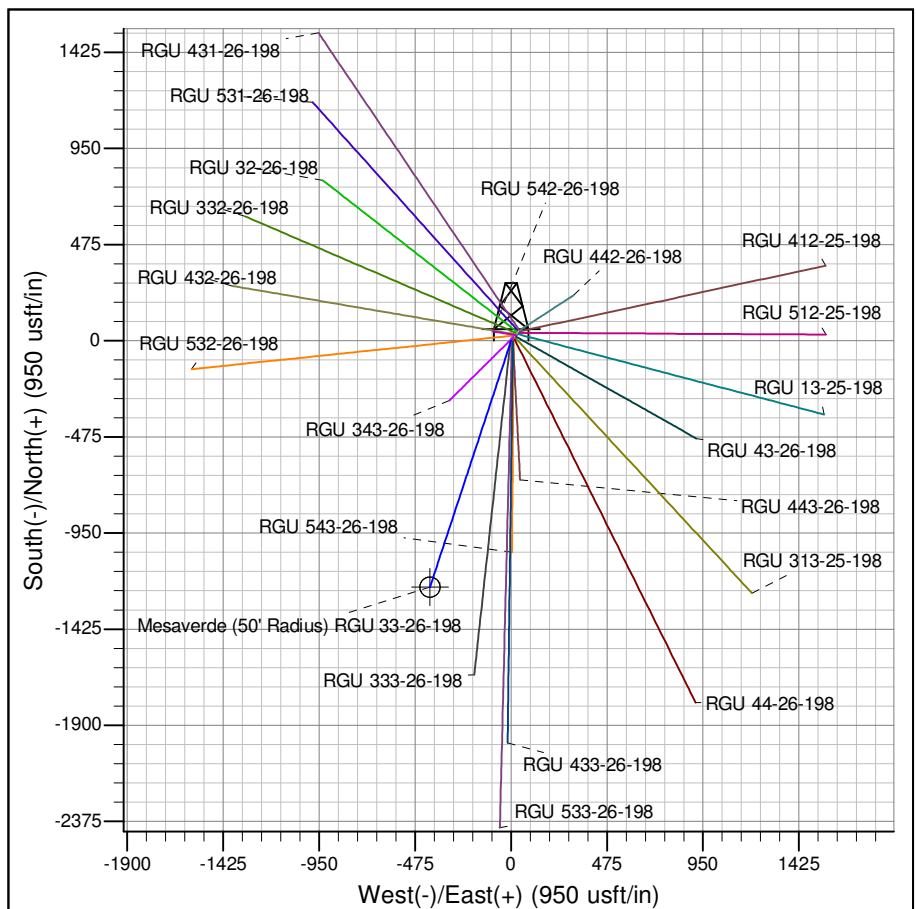

Project: RG 26-01S-098W  
Site: RGU 42-26-198  
Well: RGU 33-26-198  
Design #2 12Aug14 mab