



RADIAL ANALYSIS BOND LOG

Baker Atlas

File No: **Company** **WPX ENERGY**

CH088606 **Well** **C&C ENERGY GM 523-13**

API No: **Field** **GRAND VALLEY**

05045222610000 **County** **GARFIELD** **State** **COLORADO**

Location

13 75 96W

SHL: 290' FSL & 966' FWL (SEC 12)

GM 24-12 PAD

BHT: 2512' FNL & 209' FWL (SWNW SEC 13)

H&P 318

SEC 13 **TWP** 7S **RGE** 96W

Other Services

RPM

Permanent Datum

Log Measured From

Drill Measured From

GL **Elevation** 5141 ft

KB 24 ft **Above P. D.**

KELLY BUSHING

Elevations

KB 5165 ft

DF

GL 5141 ft

Date	25/JUL/14	
Run	ONE	
Service Order	US088606J	
Depth Driller	6928 ft	
Depth Logger	6857 ft	
Bottom Logged Interval	6847 ft	
Top Logged Interval	24 ft	
Time Started	0900	
Time Finished	1130	
Operator Rig Time	2.5 HRS	
Type of Fluid in Hole	WATER	
Fluid Density	NA	
Salinity	NA	
Fluid Level	64 ft	
Logged Cement Top	NA	
Wellhead Pressure	0 psi	
Maximum Hole Deviation	NA	
Nominal Logging Speed	65 fpm	
Maximum Recorded Temperature	202 degF	
Reference Log	NONE	
Reference Log Date	NA	
Equipment No.	4271	GRAND UCT
Recorded By	FLOYD RENEAU	
Witnessed By	JEFF BRADY	

- FOLD HERE

In making interpretations of logs, our employees will give the customer the benefit of their best judgement. But since all interpretations are opinions based on inferences from electrical or other measurements, we cannot, and we do not guarantee the accuracy or correctness of any interpretation. We shall not be liable or responsible for any loss, cost, damages, or expenses whatsoever incurred or sustained by the customer resulting from any interpretation made by any of our employees.

Borehole Record		
Bit Size	From	To
13.5 in	24 ft	1476 ft
8.75 in	1476 ft	6928 ft

Casing Record				
Size	Weight	Grade	From	To
9.625 in			24 ft	1476 ft
4.5 in	11.6 lbm/ft	I-80	24 ft	6928 ft

Remarks
All data on this log is shifted using the CCL curve to put the wellhead (top CCL mark) on depth with ground level elevation at the client's request.
The amount of linear shift is 10.5 feet.
Logged with zero PSI at wellhead.
BHT = 202°F
SJ = 3308'-3330'

Equipment Data					
Run	Trip	Tool	Series Number	Serial Number	Position
1	1	VDL	1426XA	10124106	CENT
1	1	GR/CCL	2459XA	10124121	CENT

PRIMARY PRESENTATION
0 PSI

MEASUREMENT TYPE	PARAMETER	VALUE	UNITS	TOP	BOTTOM
RAL	Amp Gate Start Far	305.000	usec	29.715	311.500
RAL	Amp Gate Start Near	195.000	usec	29.715	311.500
RAL	Amp Gate Start Radial	195.000	usec	29.715	311.500
RAL	Amp Gate Width Far	25.000	usec	29.715	311.500
RAL	Amp Gate Width Near	25.000	usec	29.715	311.500
RAL	Amp Gate Width Radial	25.000	usec	29.715	311.500
RAL	casing od	4.500	inches	29.715	311.500
RAL	casing wt	11.600	lbm/ft	29.715	311.500
RAL	FB Start Far	291.900	usec	29.715	311.500
RAL	FB Start Near	180.000	usec	29.715	311.500
RAL	FB Start Radial	180.000	usec	29.715	311.500
RAL	FB Thresh Far	10.000	mv	29.715	311.500
RAL	FB Thresh Near	4.000	mv	29.715	311.500
RAL	FB Thresh Radial	4.000	mv	29.715	311.500
RAL	Fluid Travel Time	200.000	usec/ft	29.715	311.059

DEPTH OFFSETS							
(for Acquired Curves)							
SERIES	DEPTH OFFSET	ACQUIRED CURVES					
1426XA	-12.360	ACAL	ANR	AR1	AR2	AR3	AR4
		AR5	AR6	AR7	AR8	CHV	FPR2

		FPR3	FPR5	TT3	TTR1	TTR2	TTR3
		TTR4	TTR5	TTR6	TTR7	TTR8	XAMP
1426XA	-11.360	AFAR	SIG	TT5			
2459XA	-7.250	CCL					
2459XA	-5.390	GR					
2459XA	0.000	NEU					

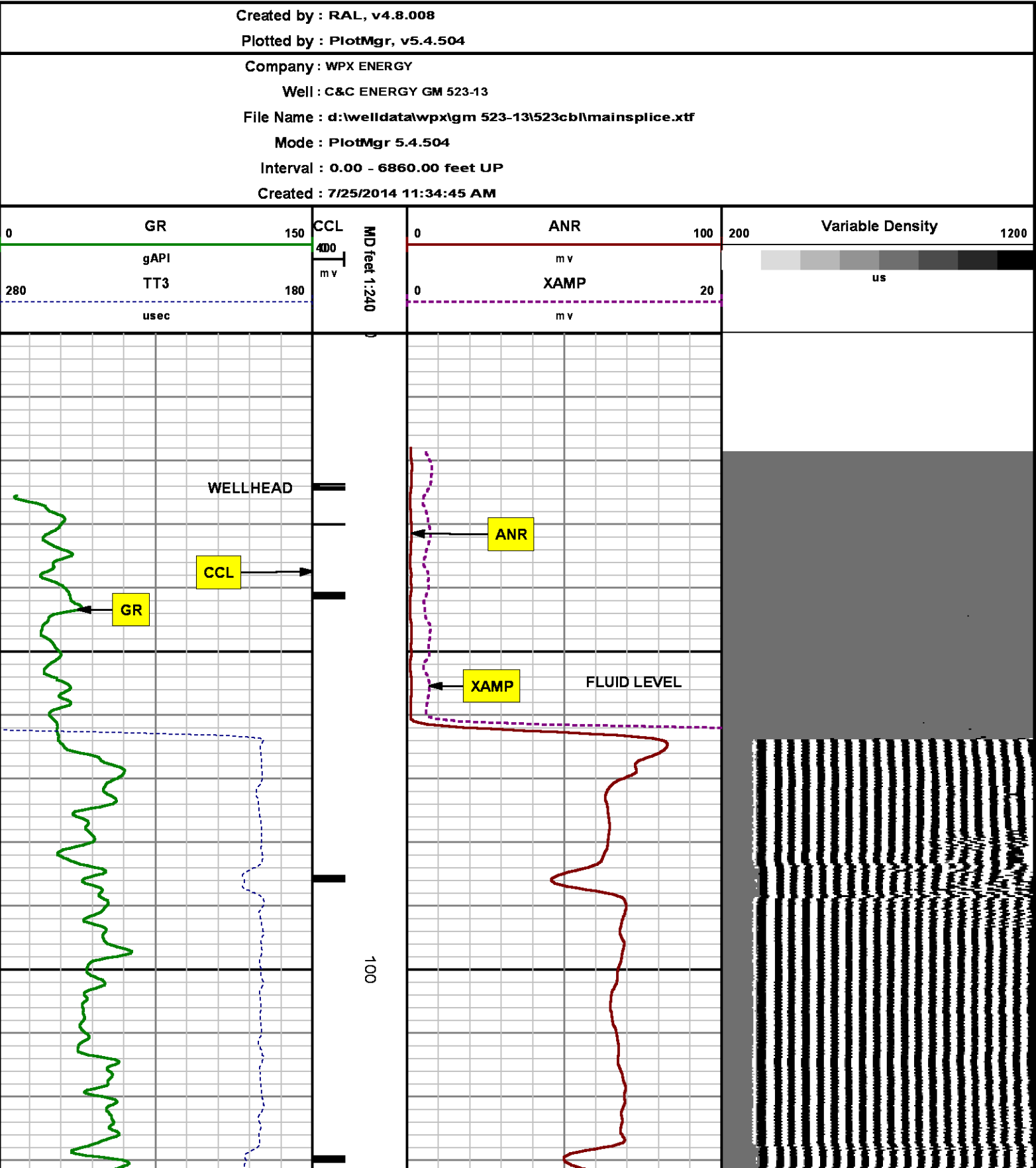

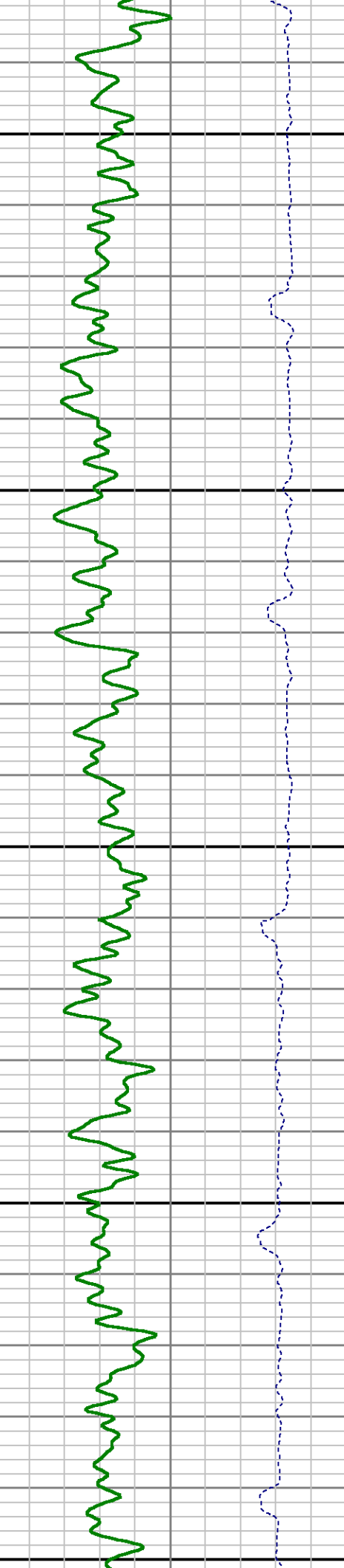
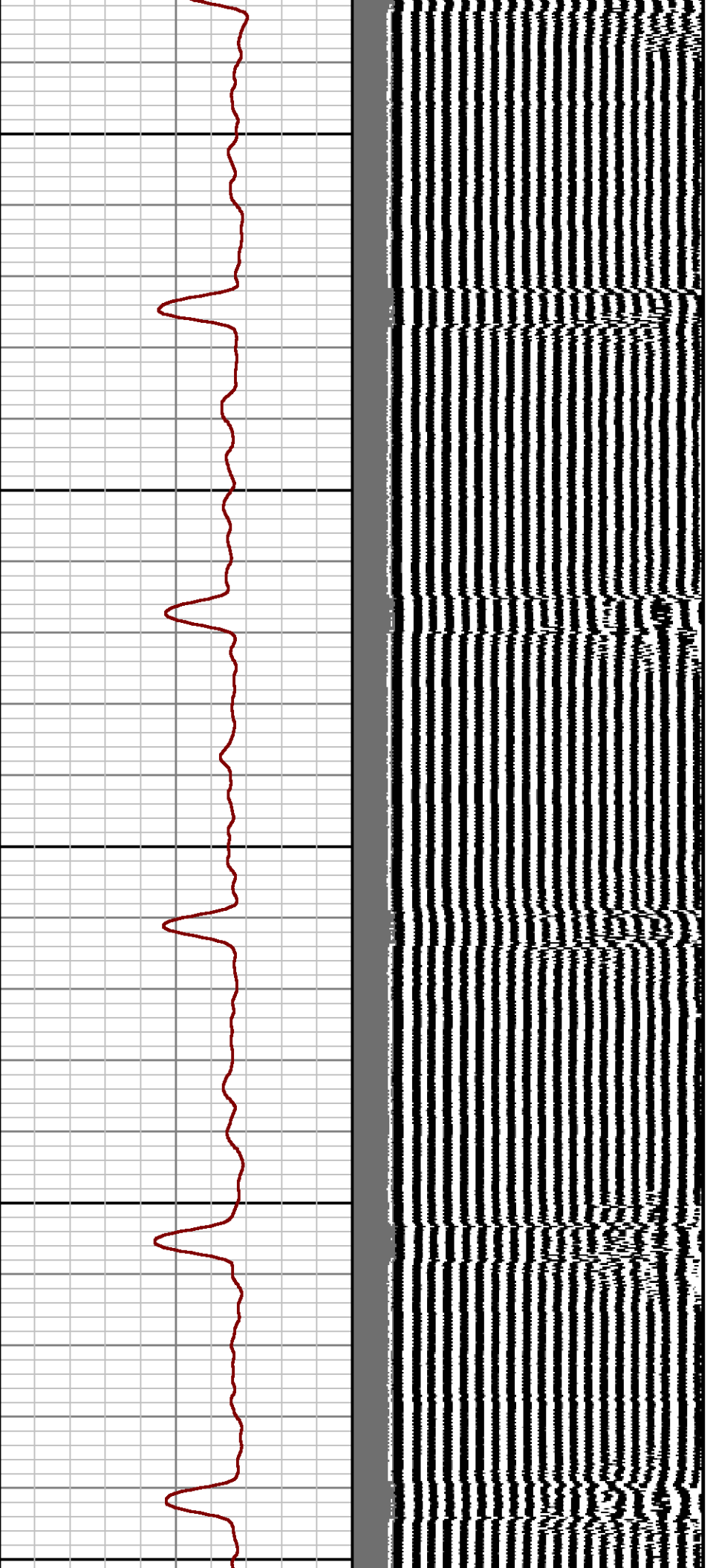

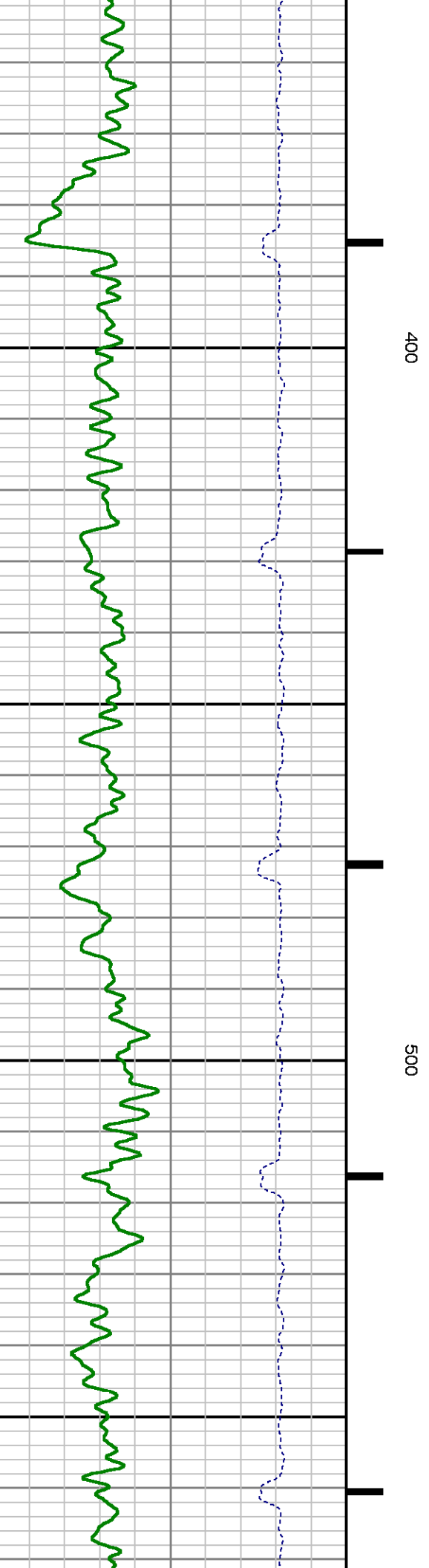
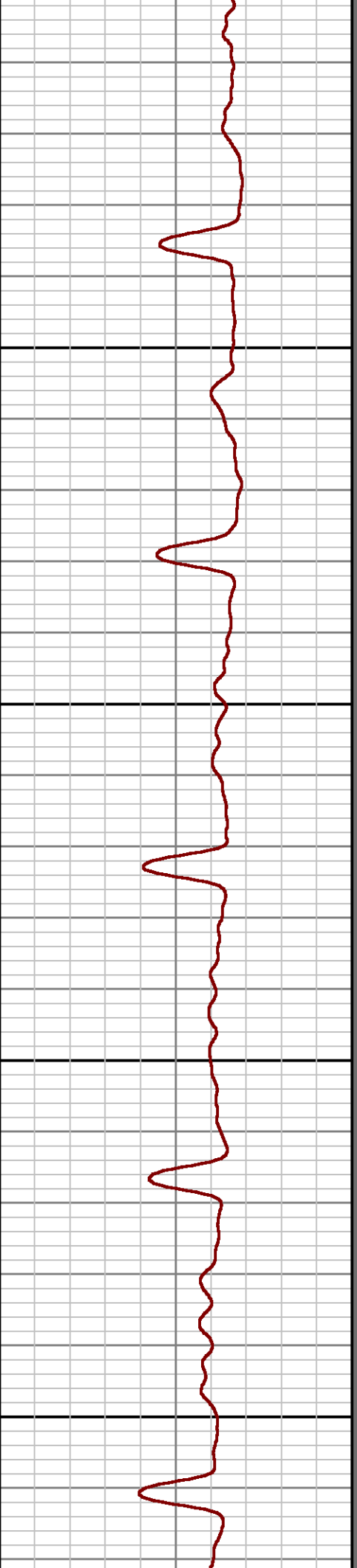
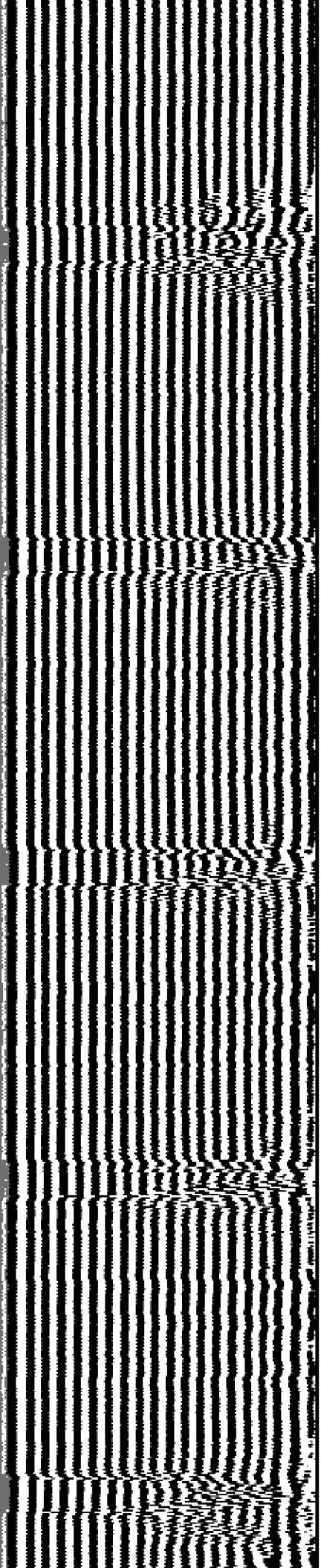

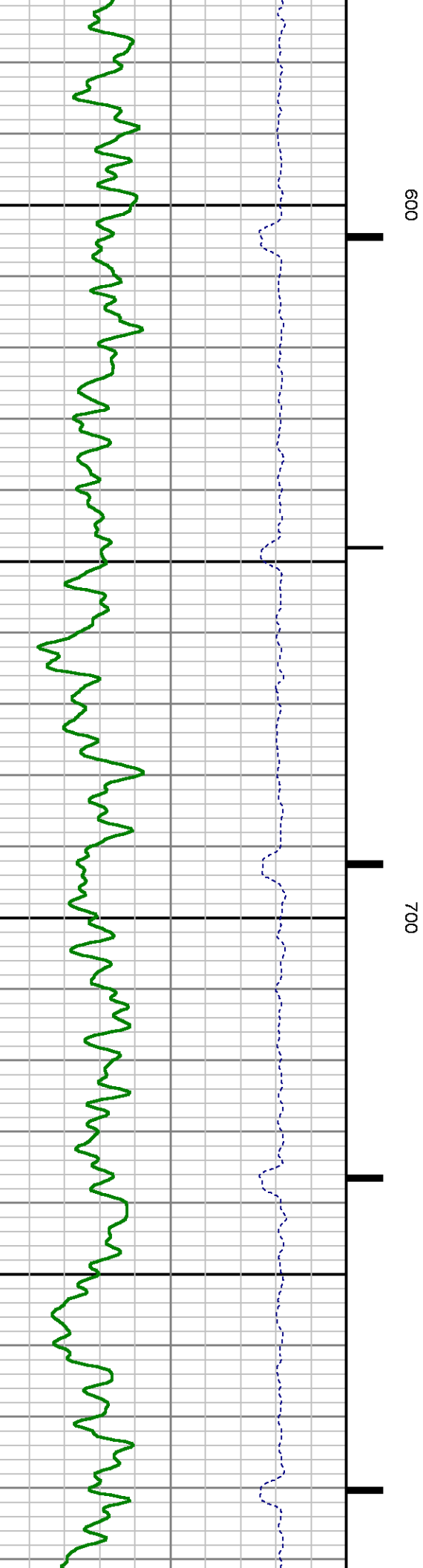
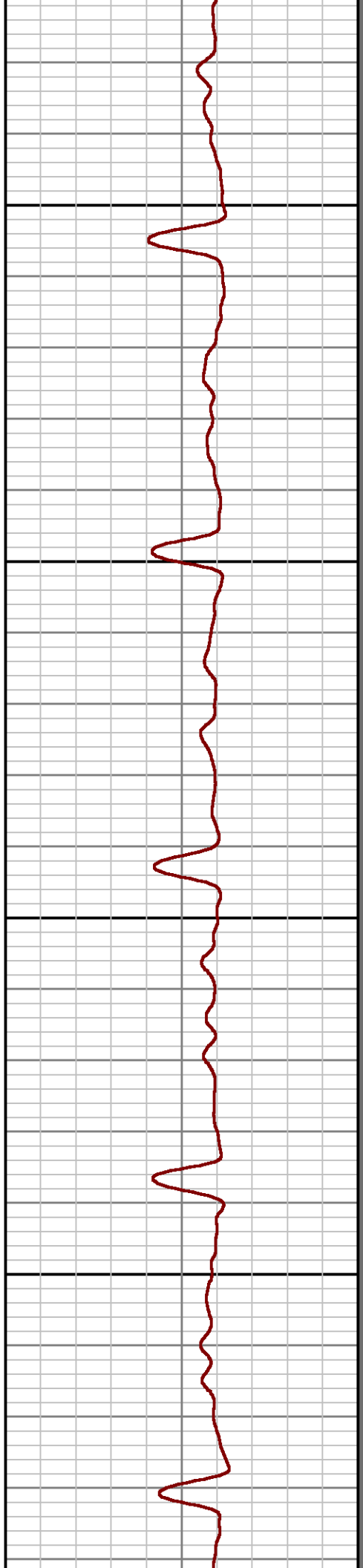
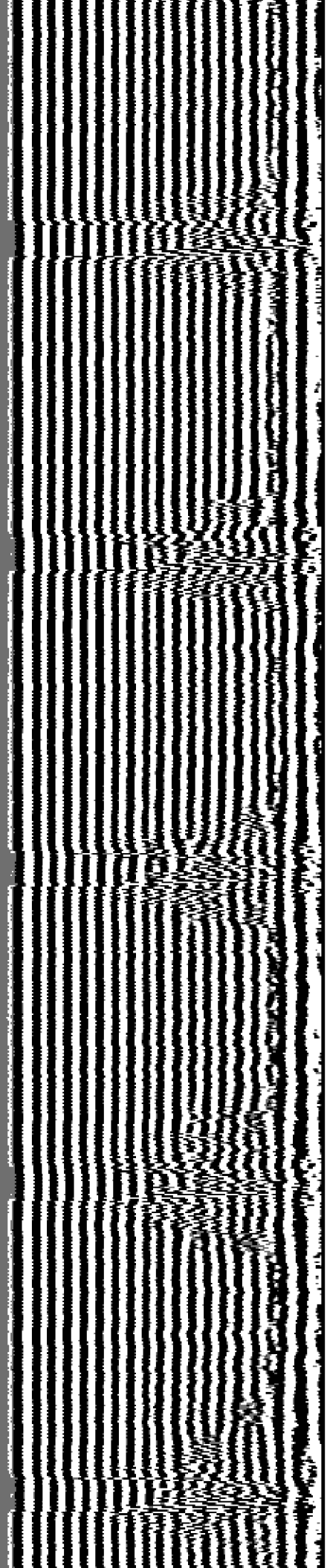

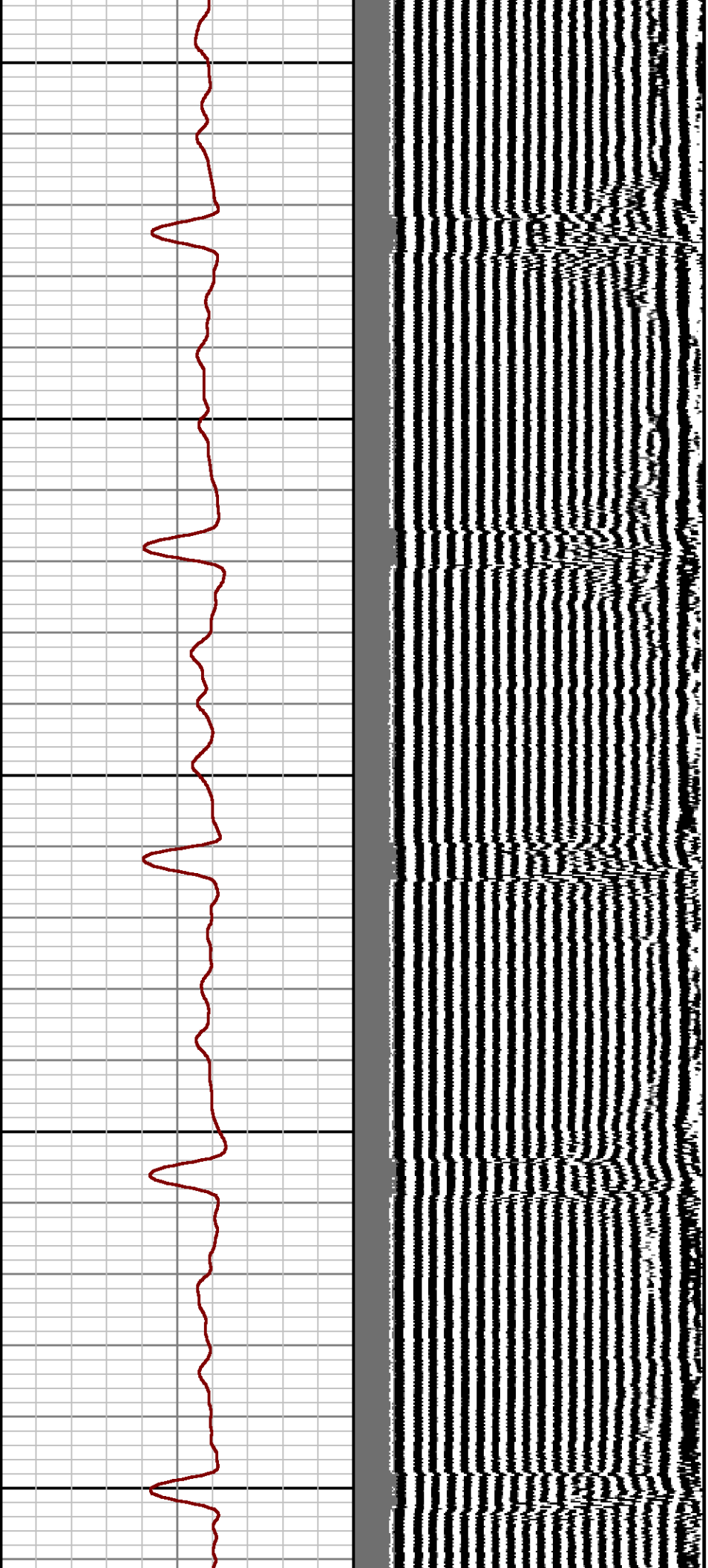

800

900

1000

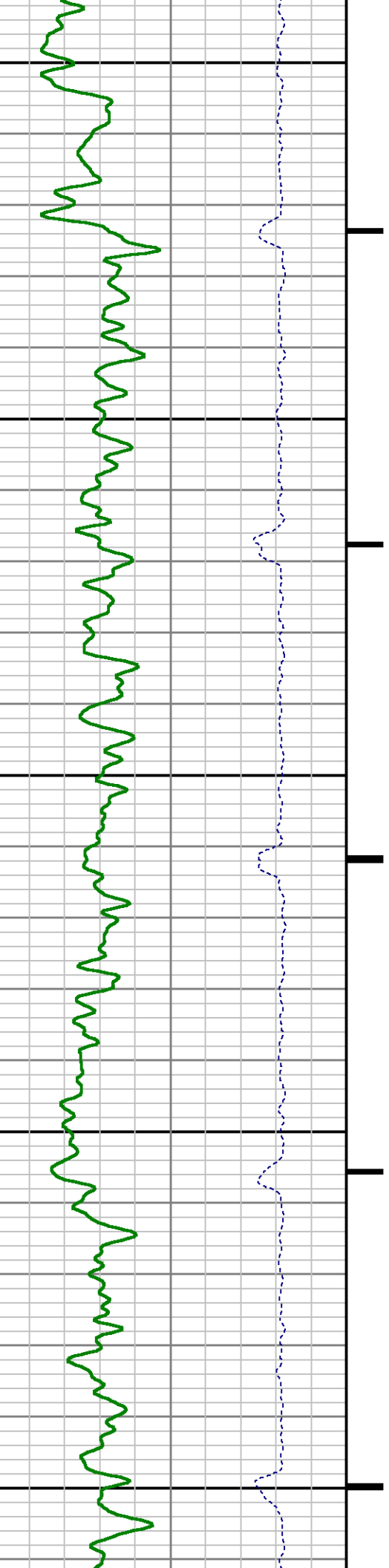

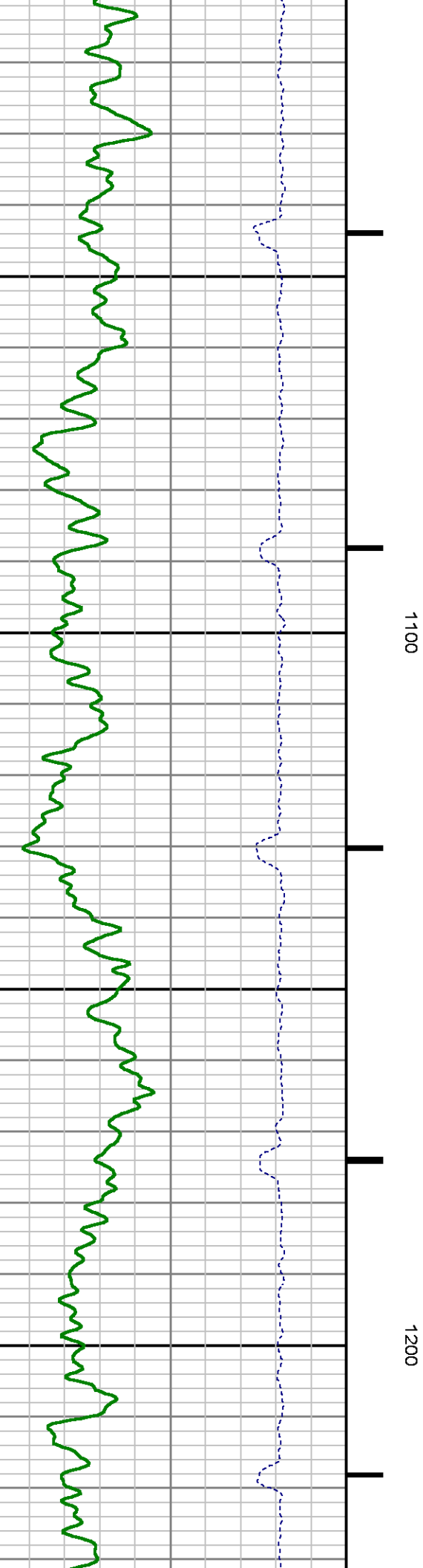
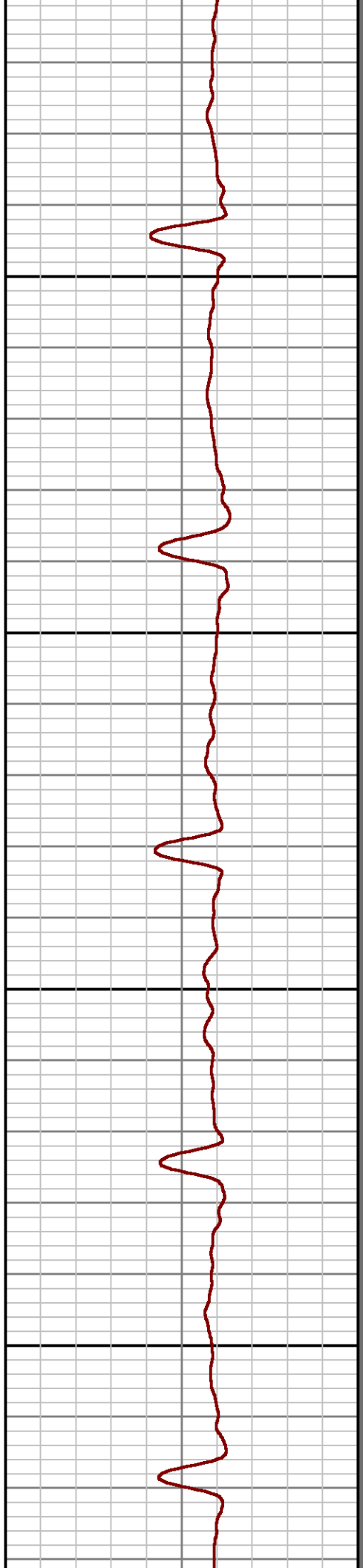
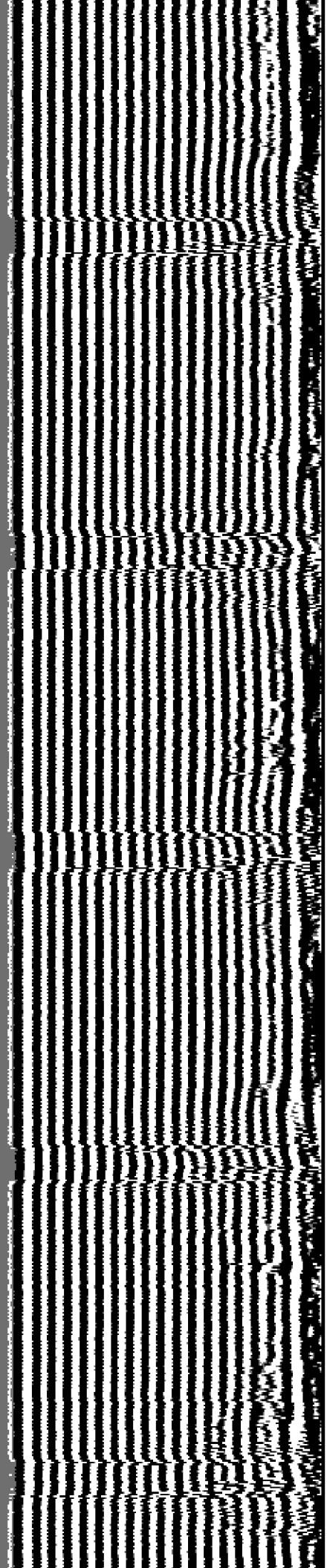

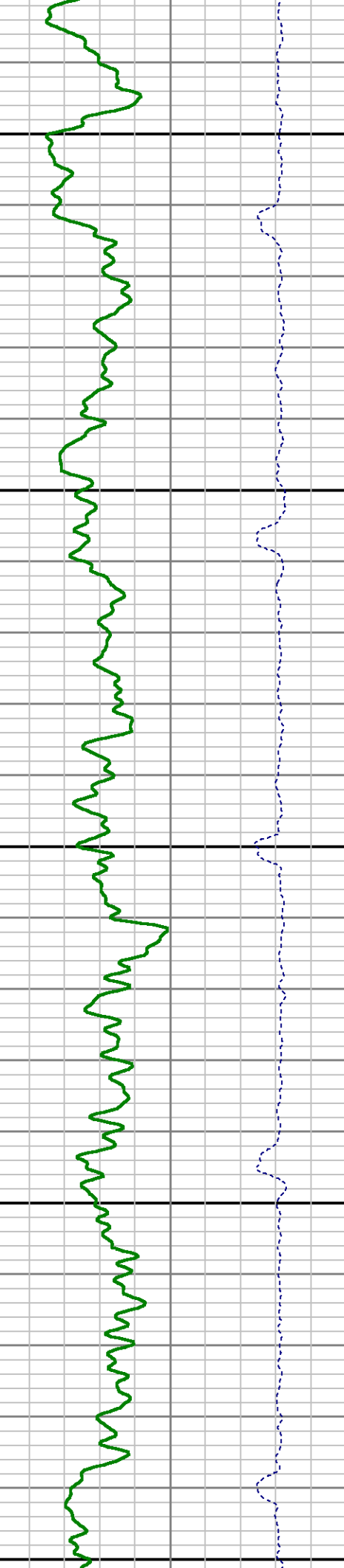
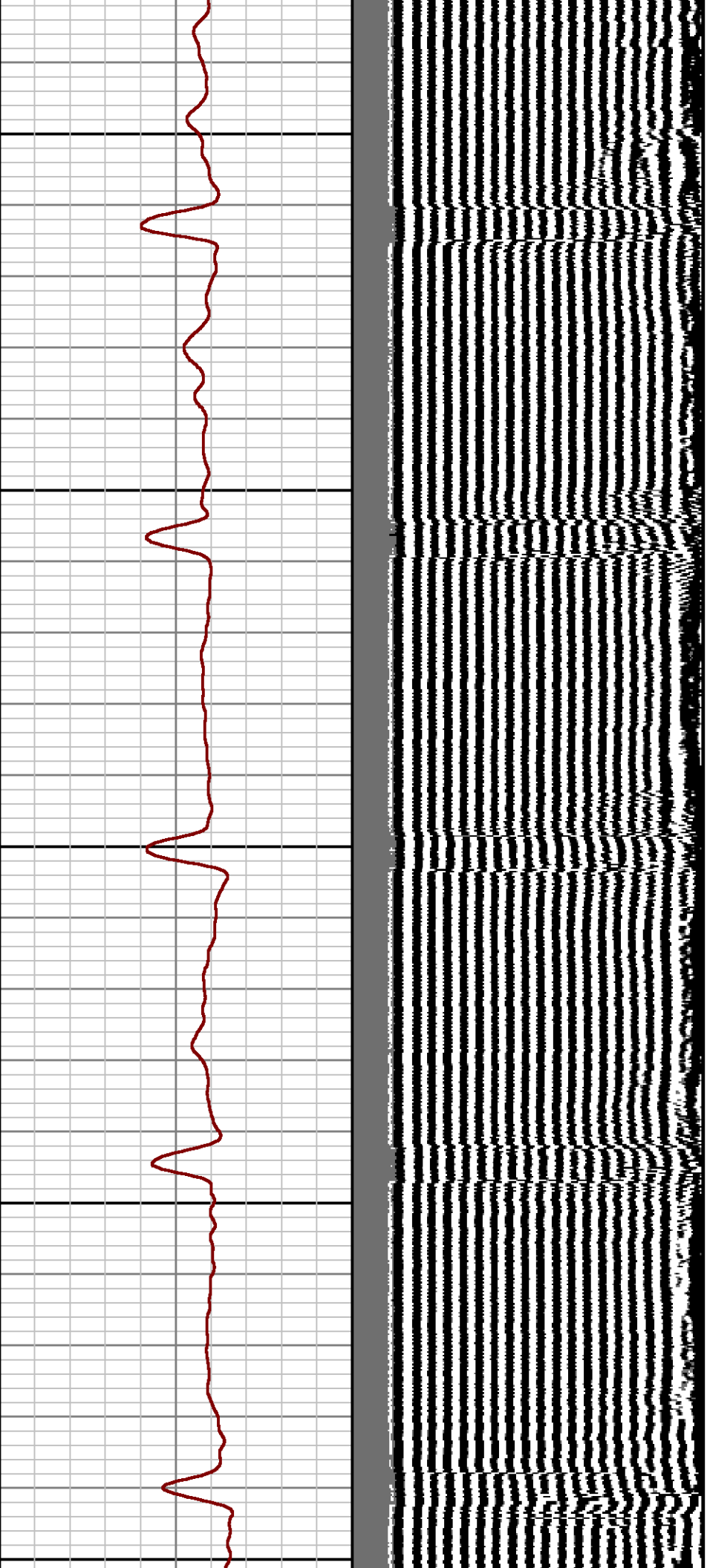

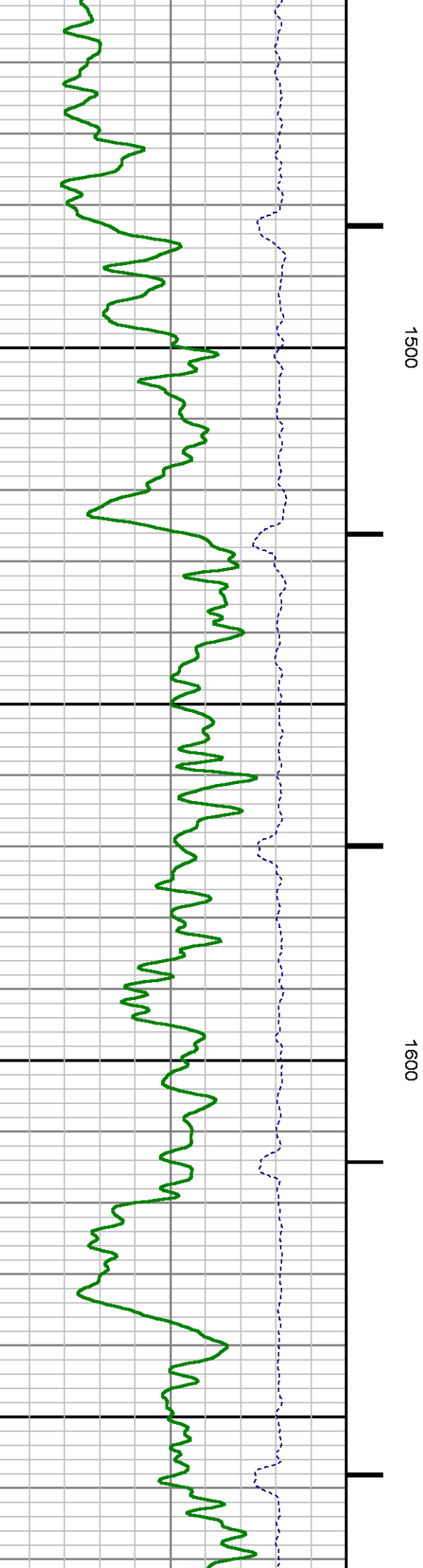
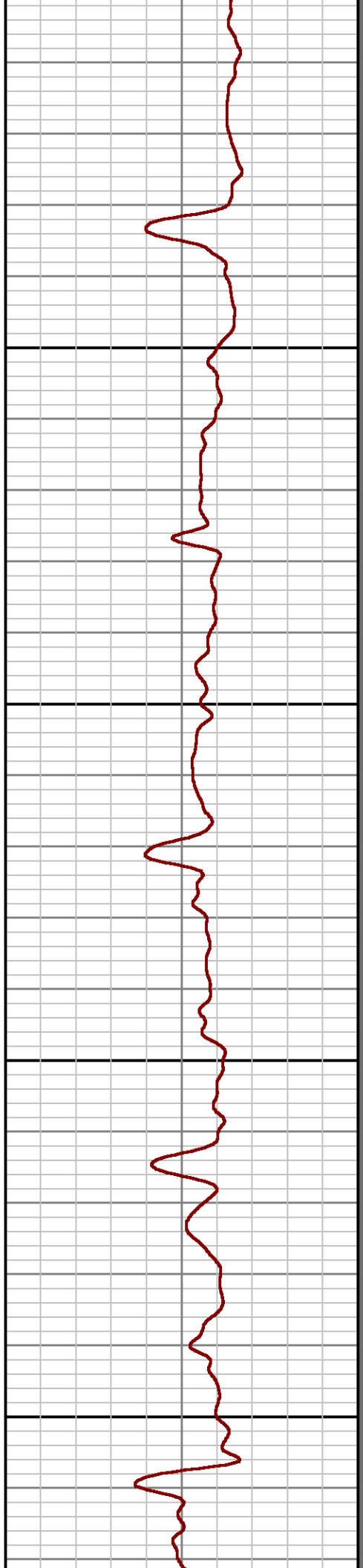
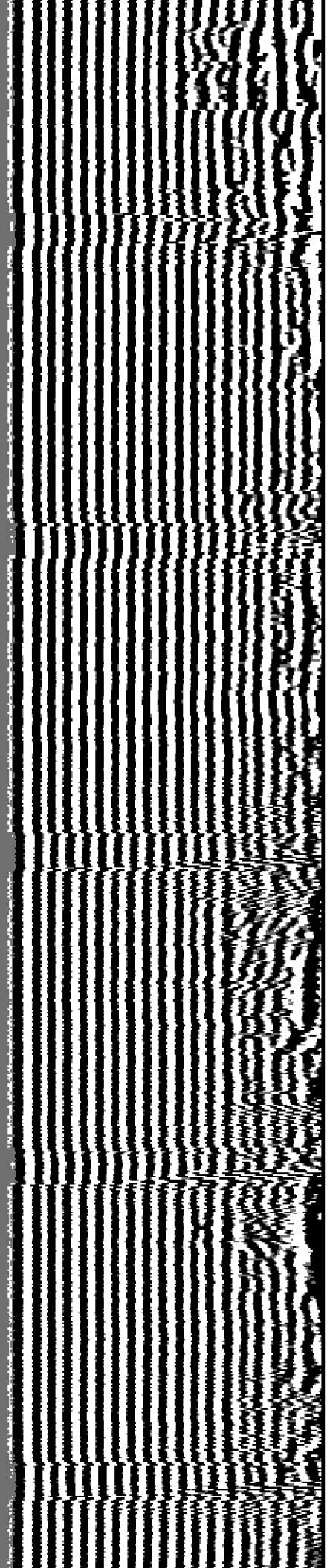

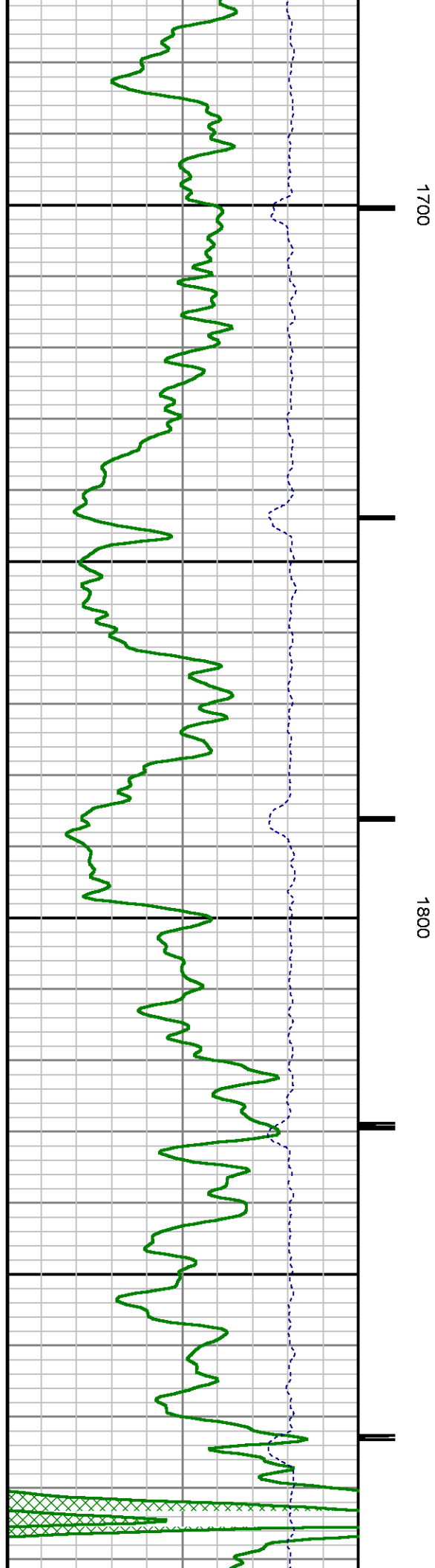
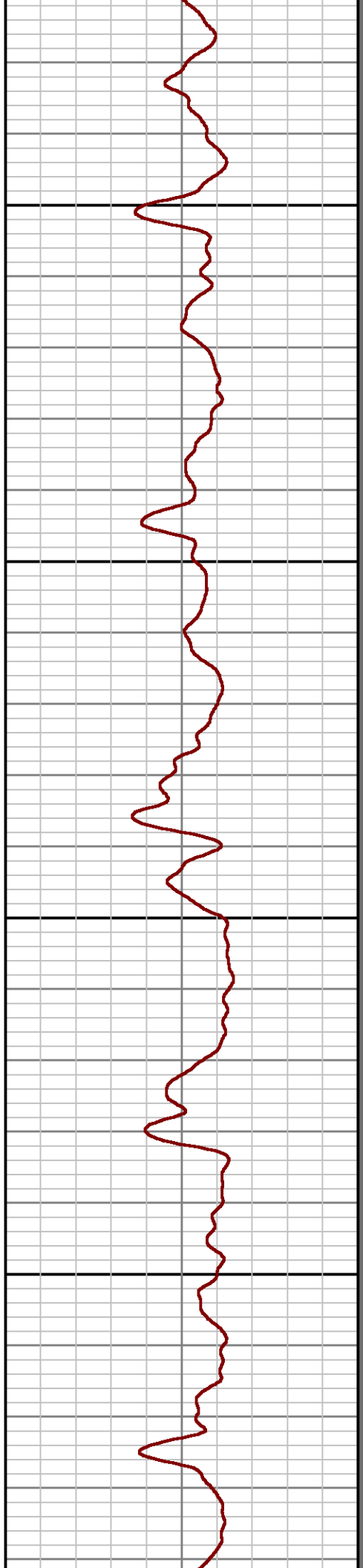
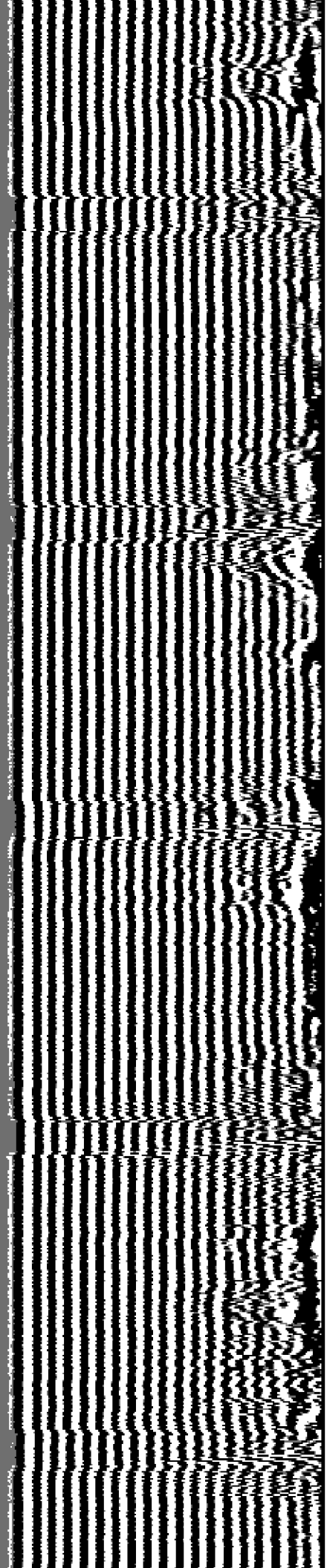

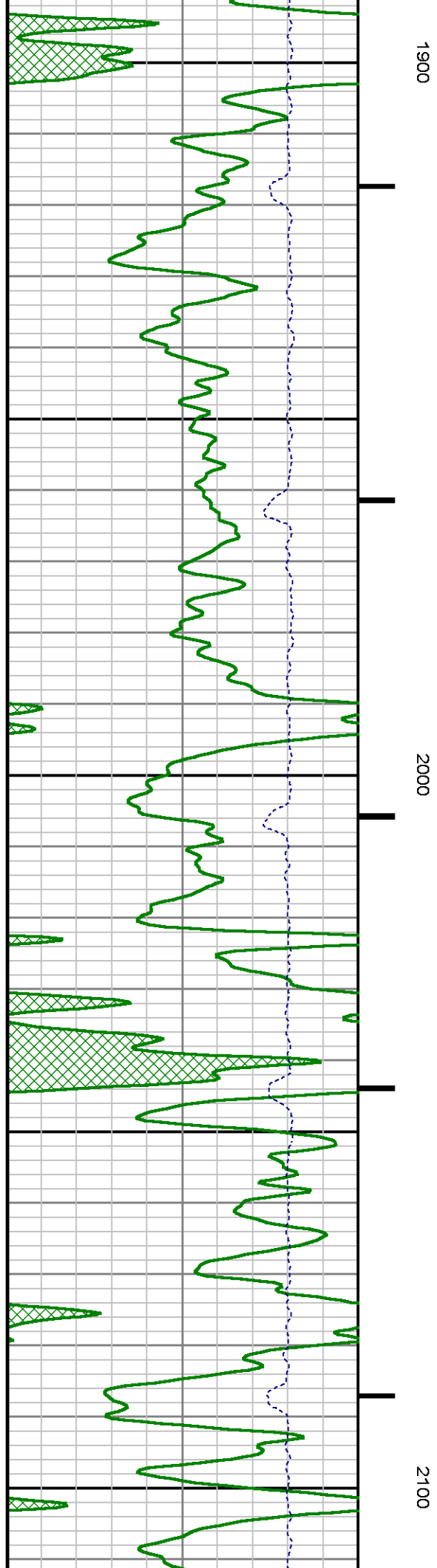
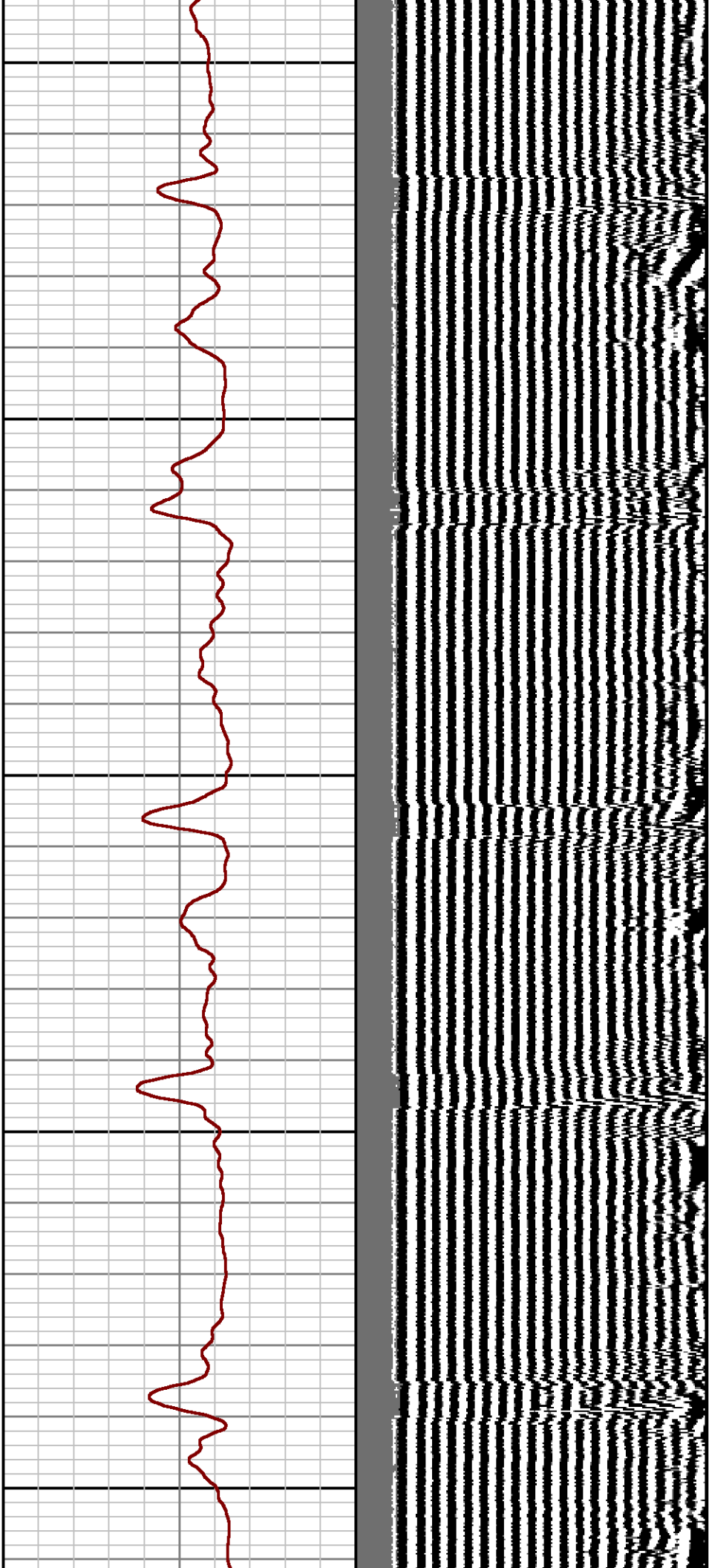

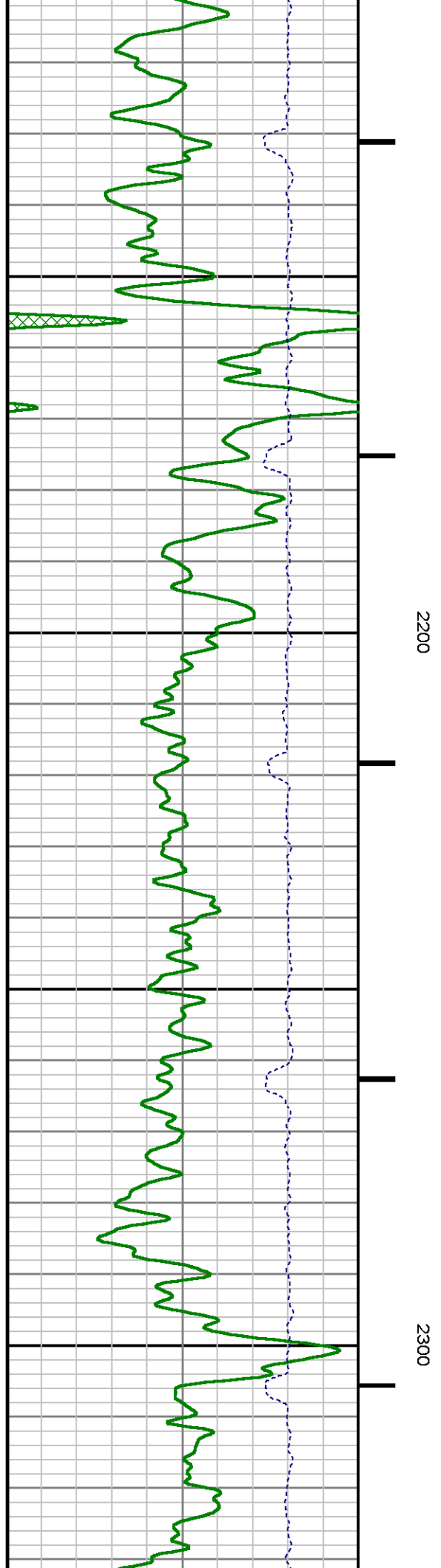
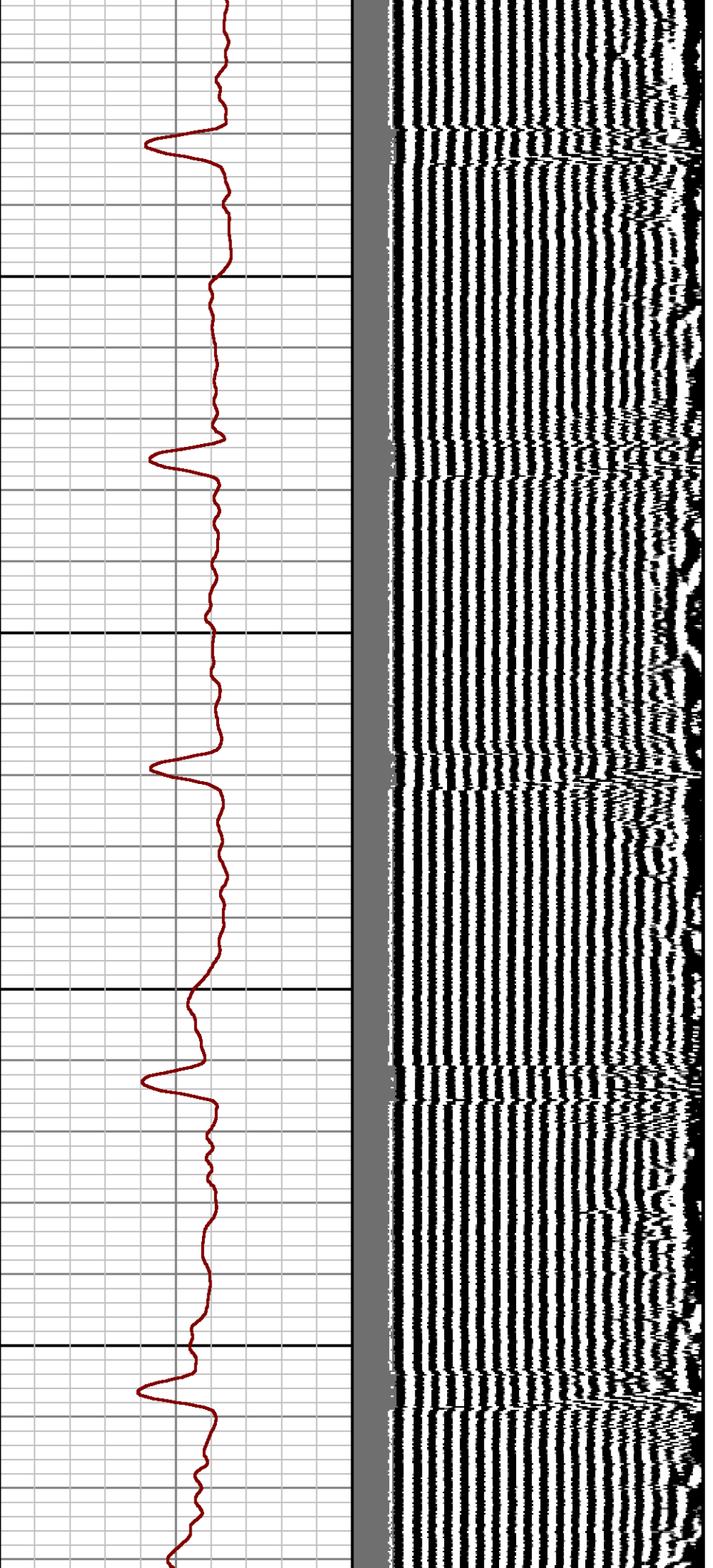

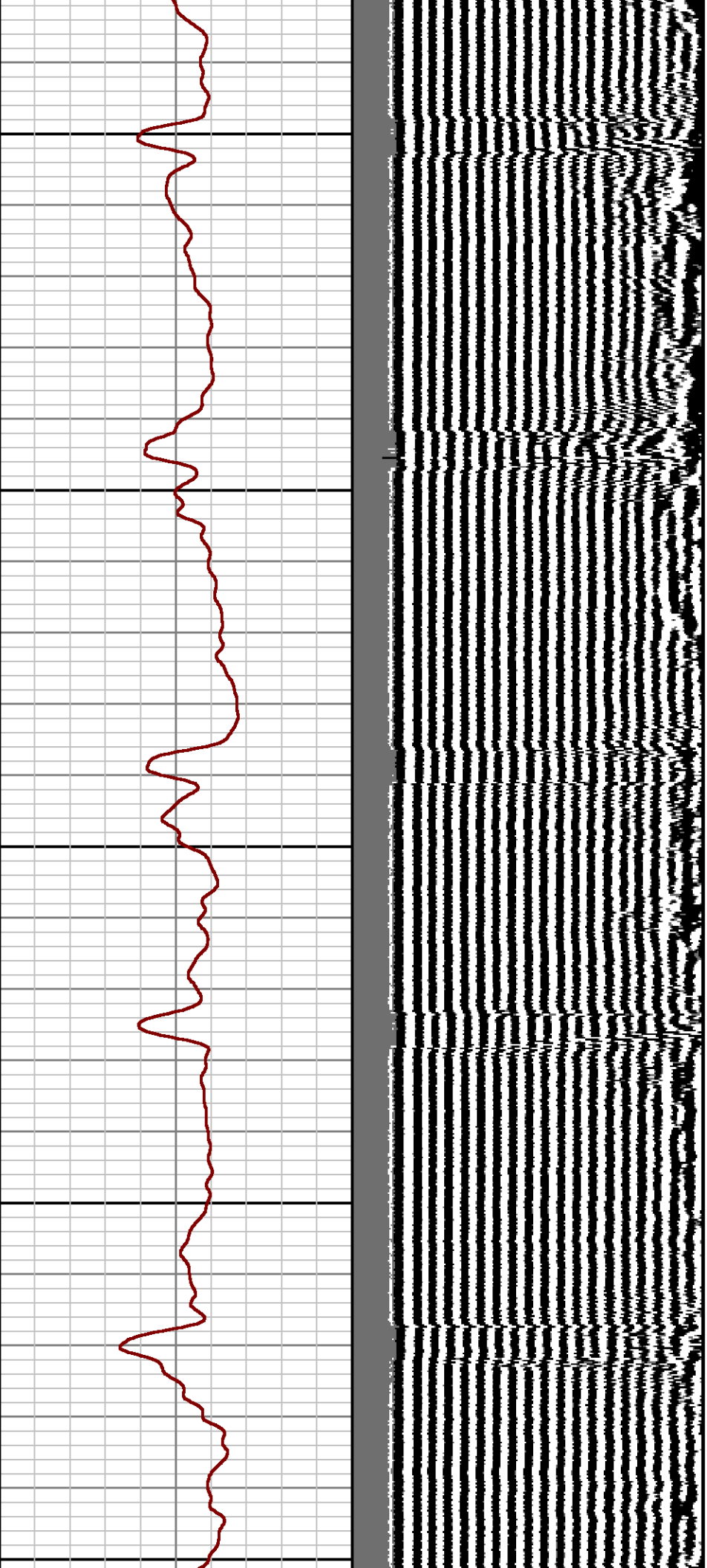

2400

2500

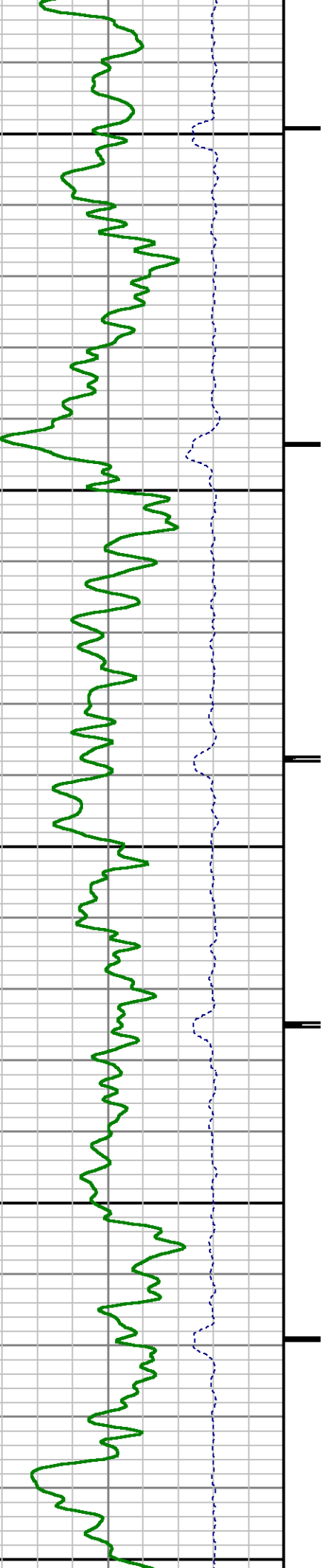

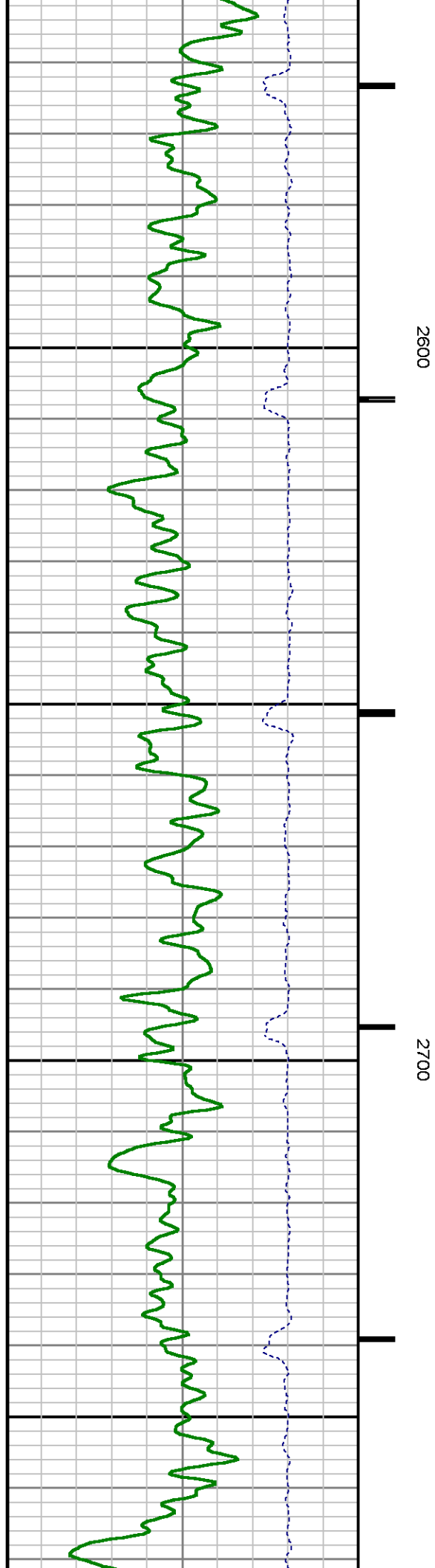
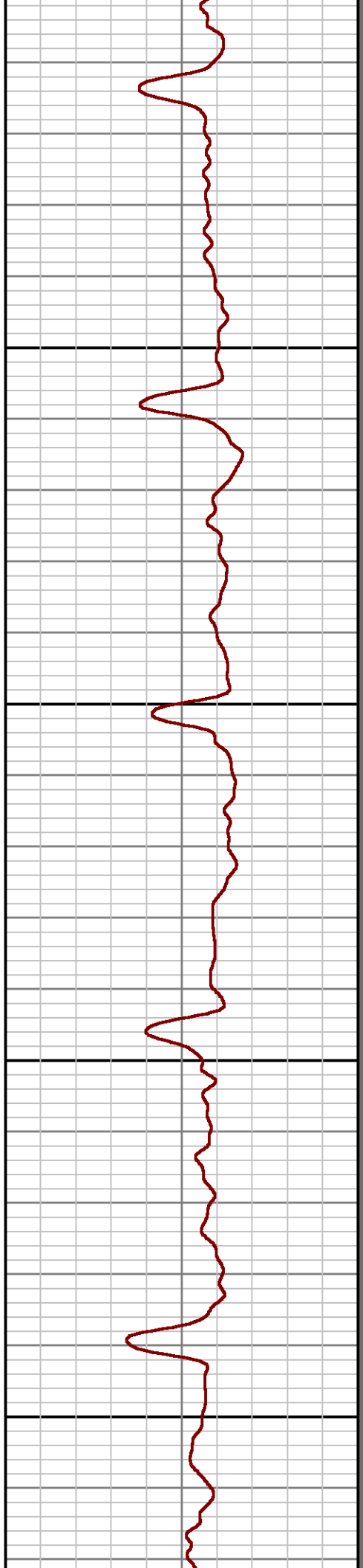
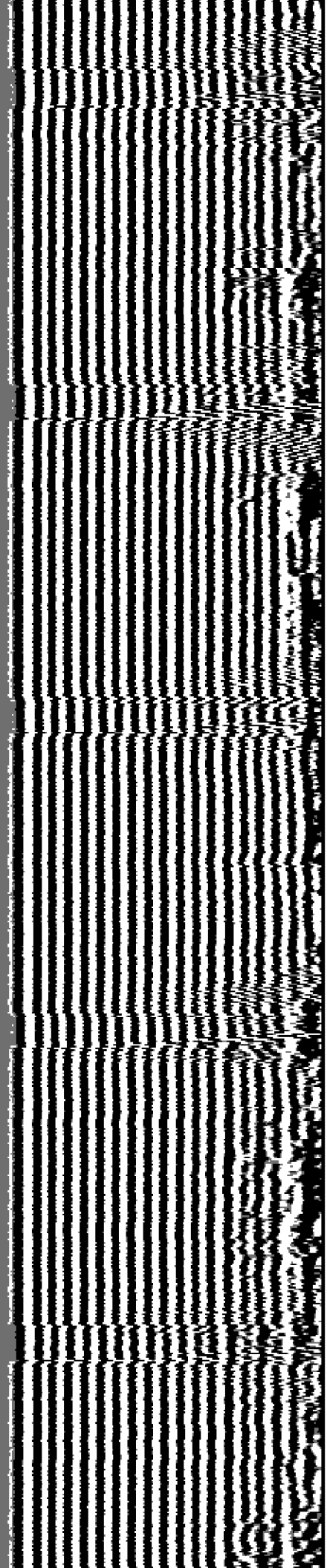

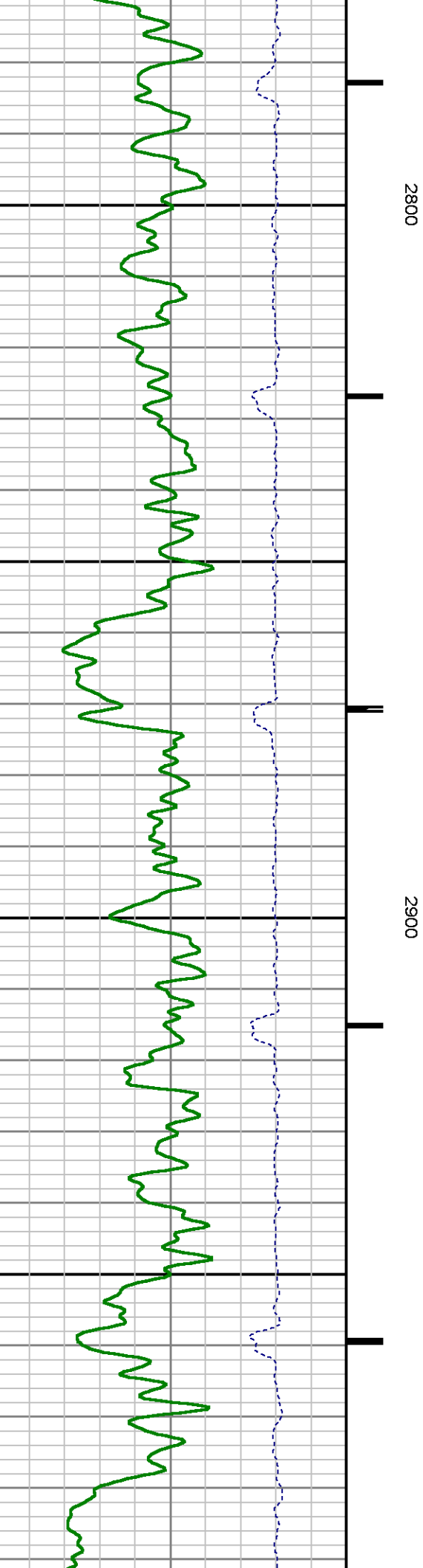
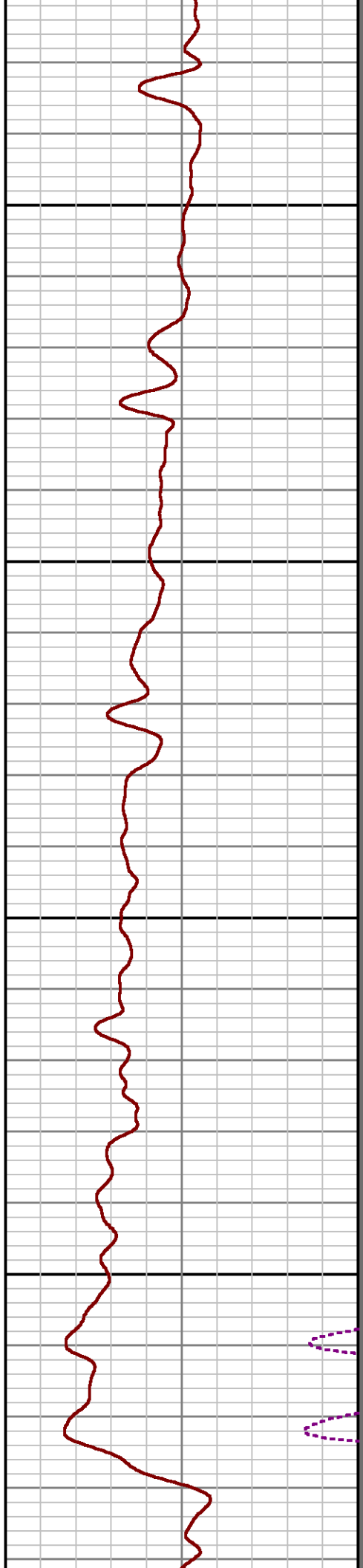
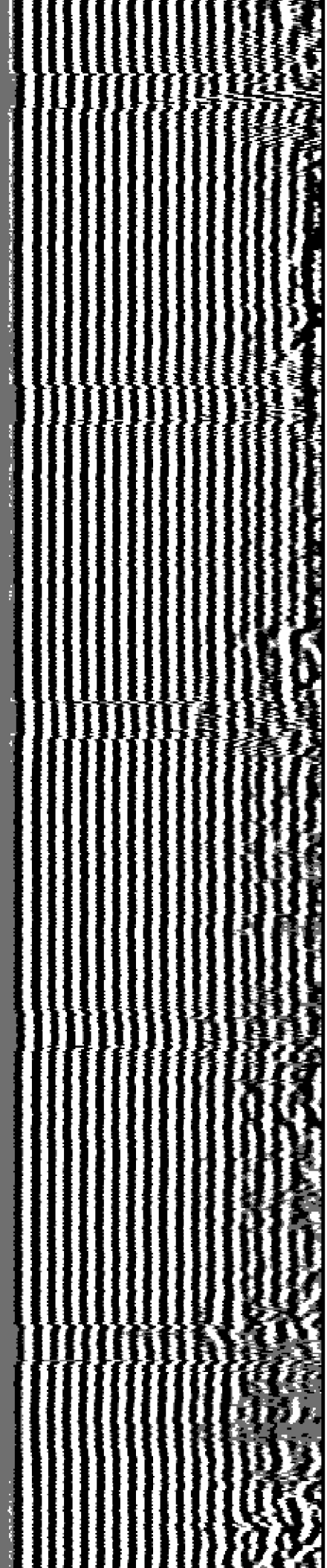

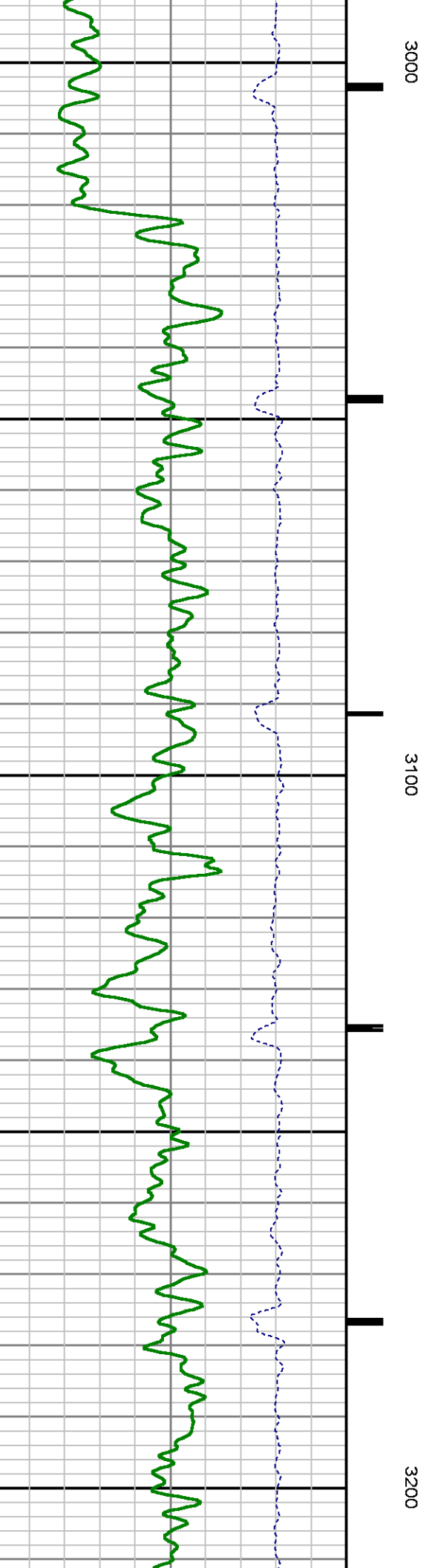
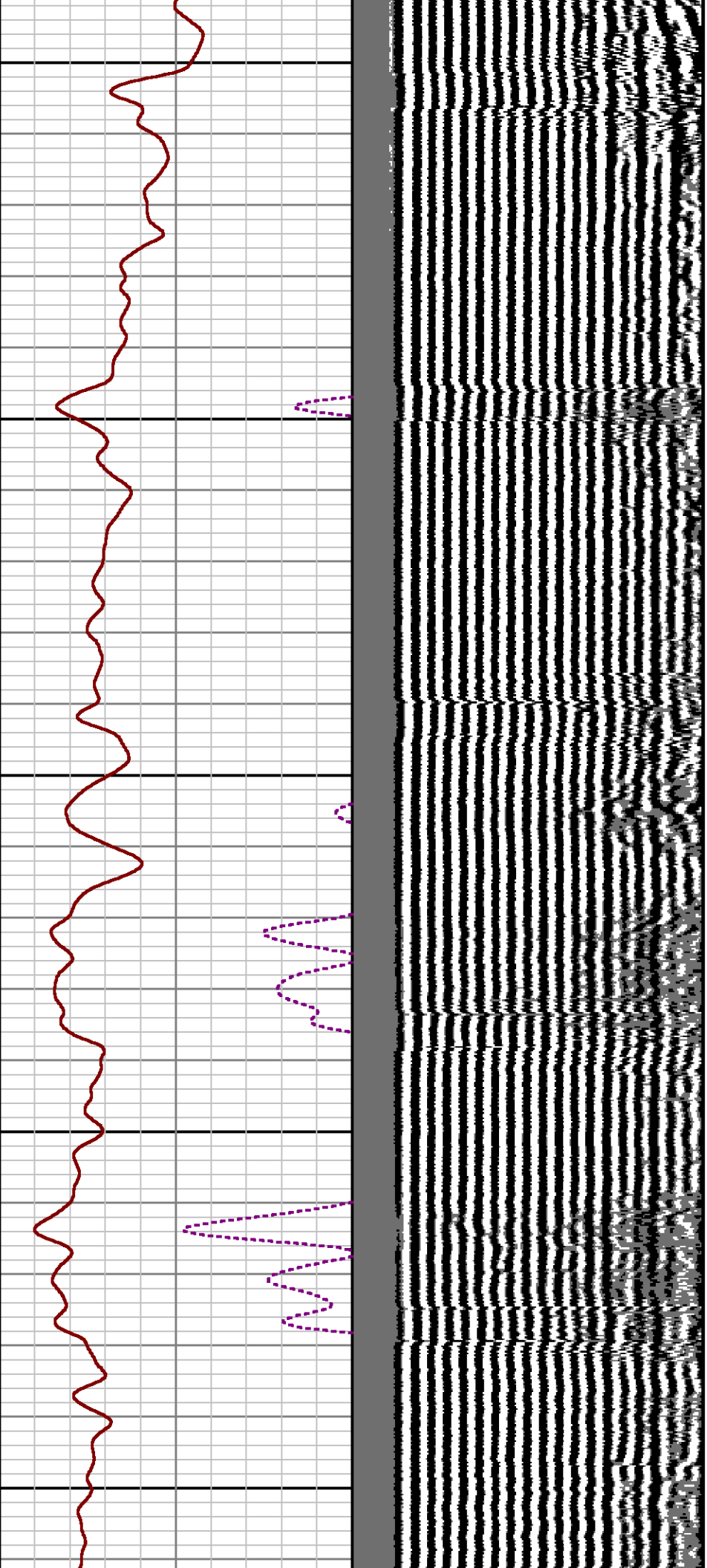

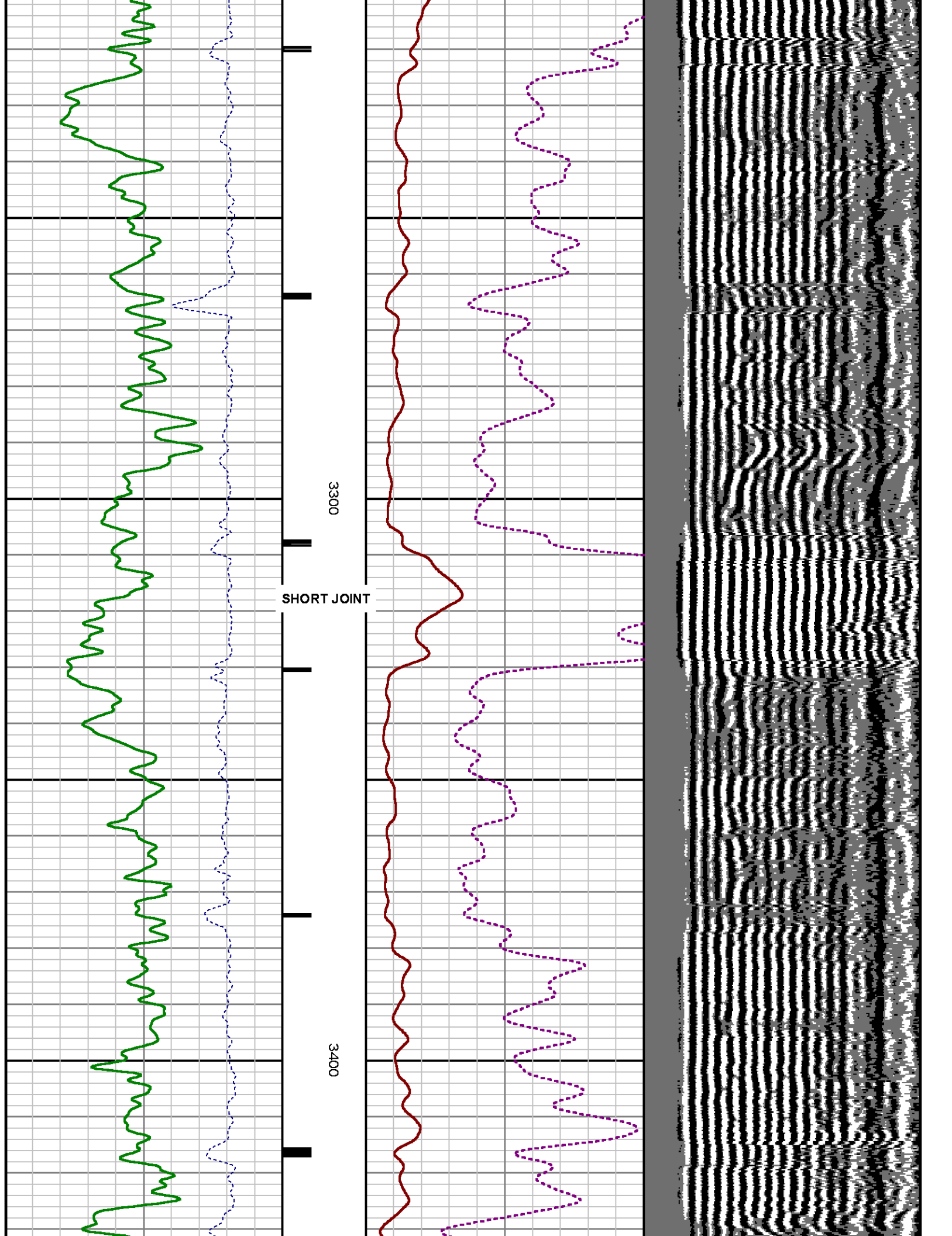

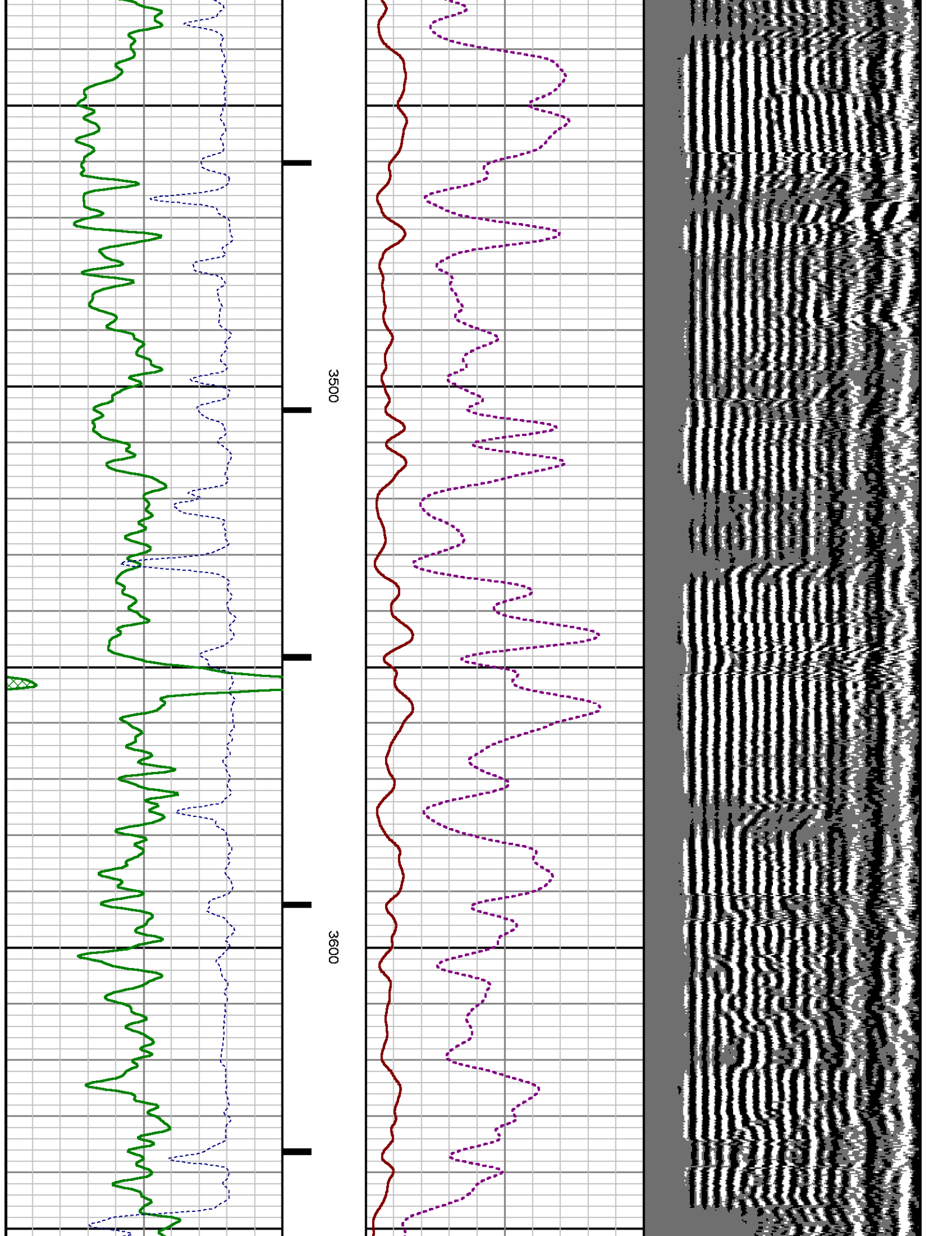

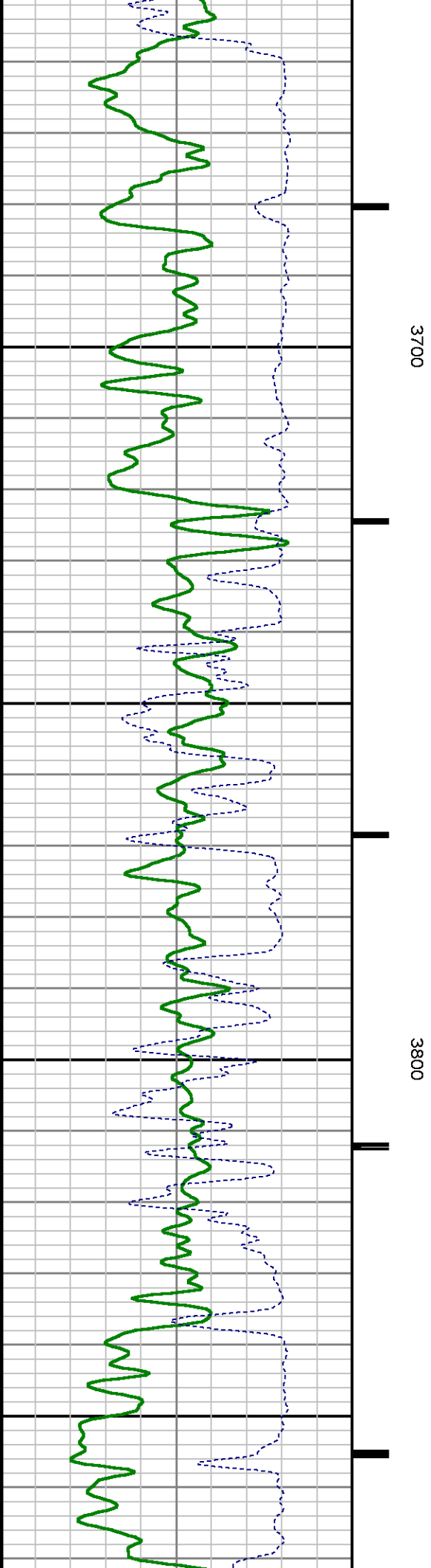
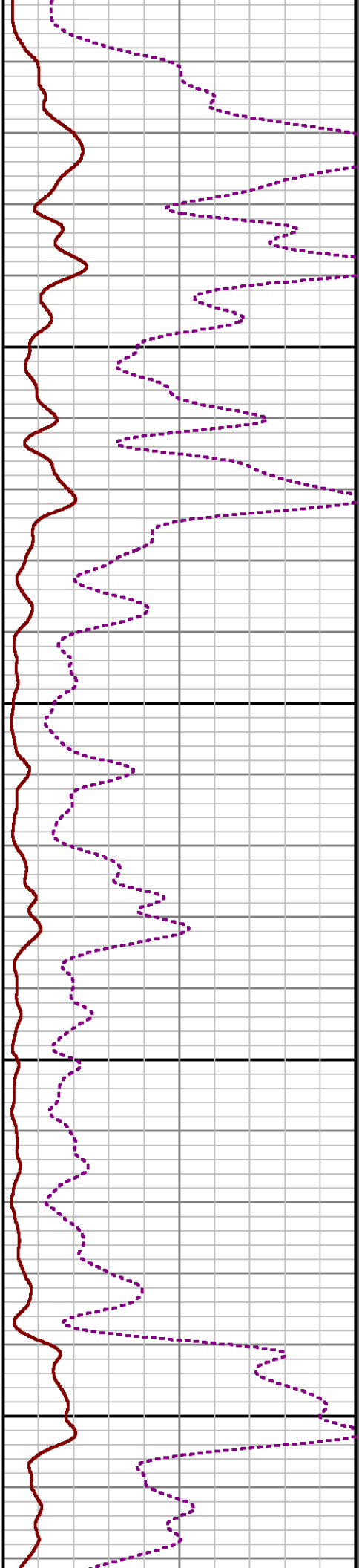
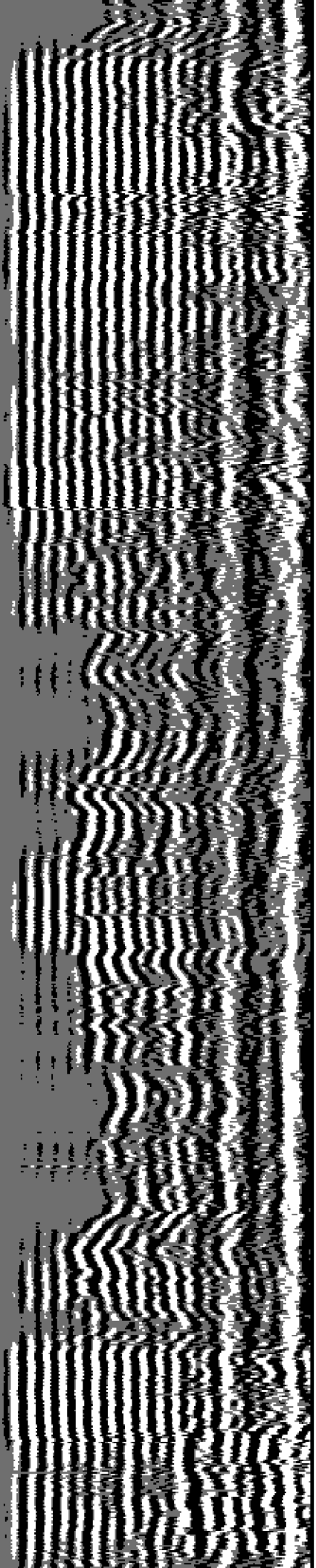

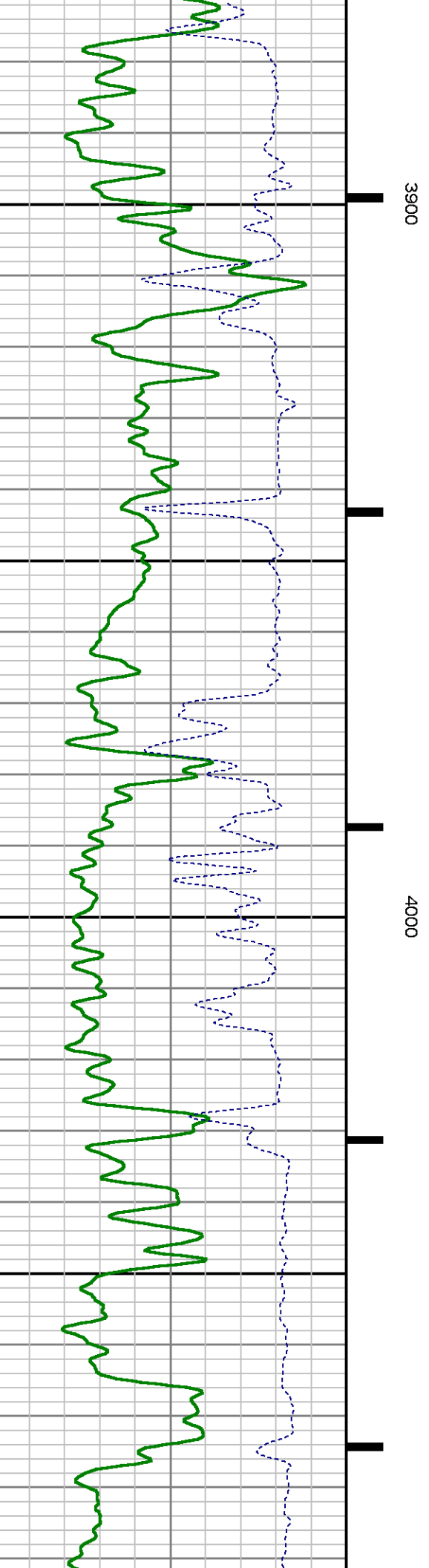
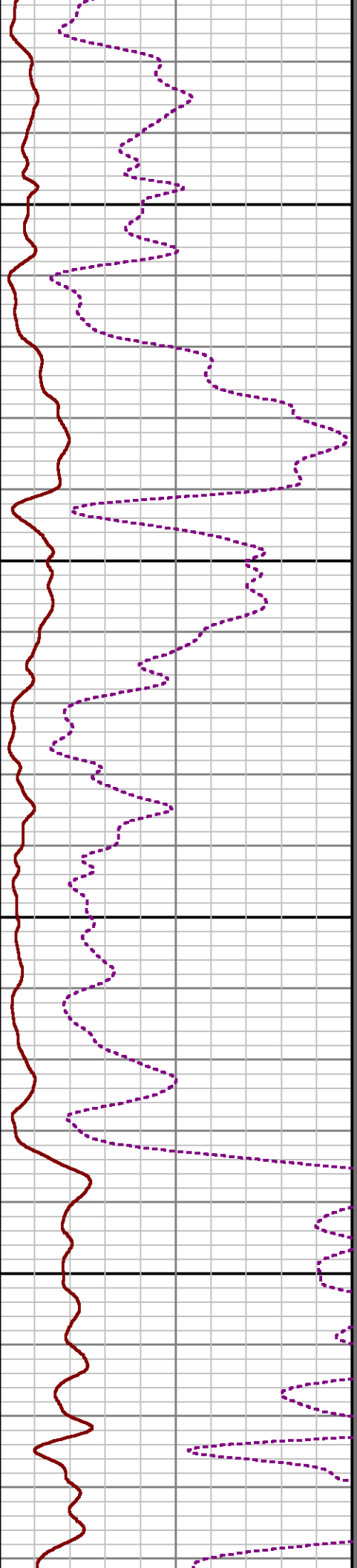
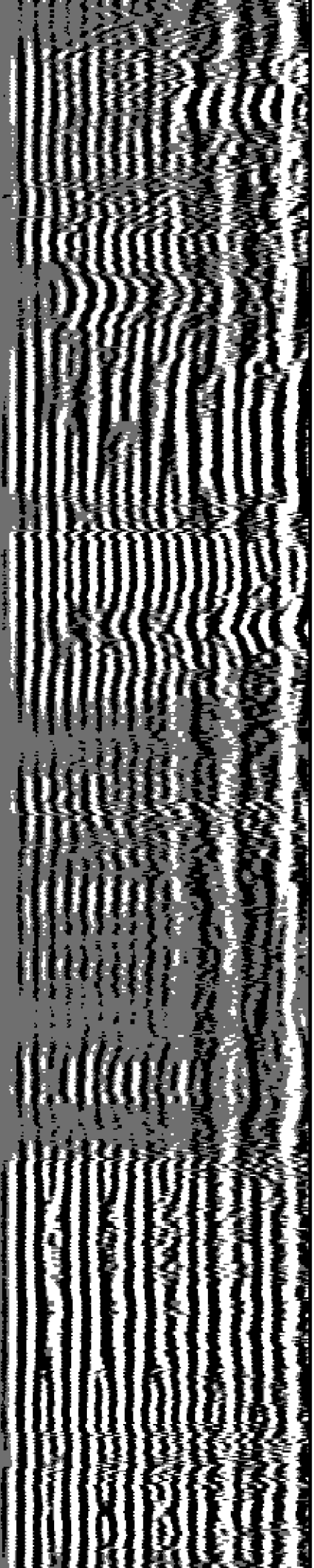

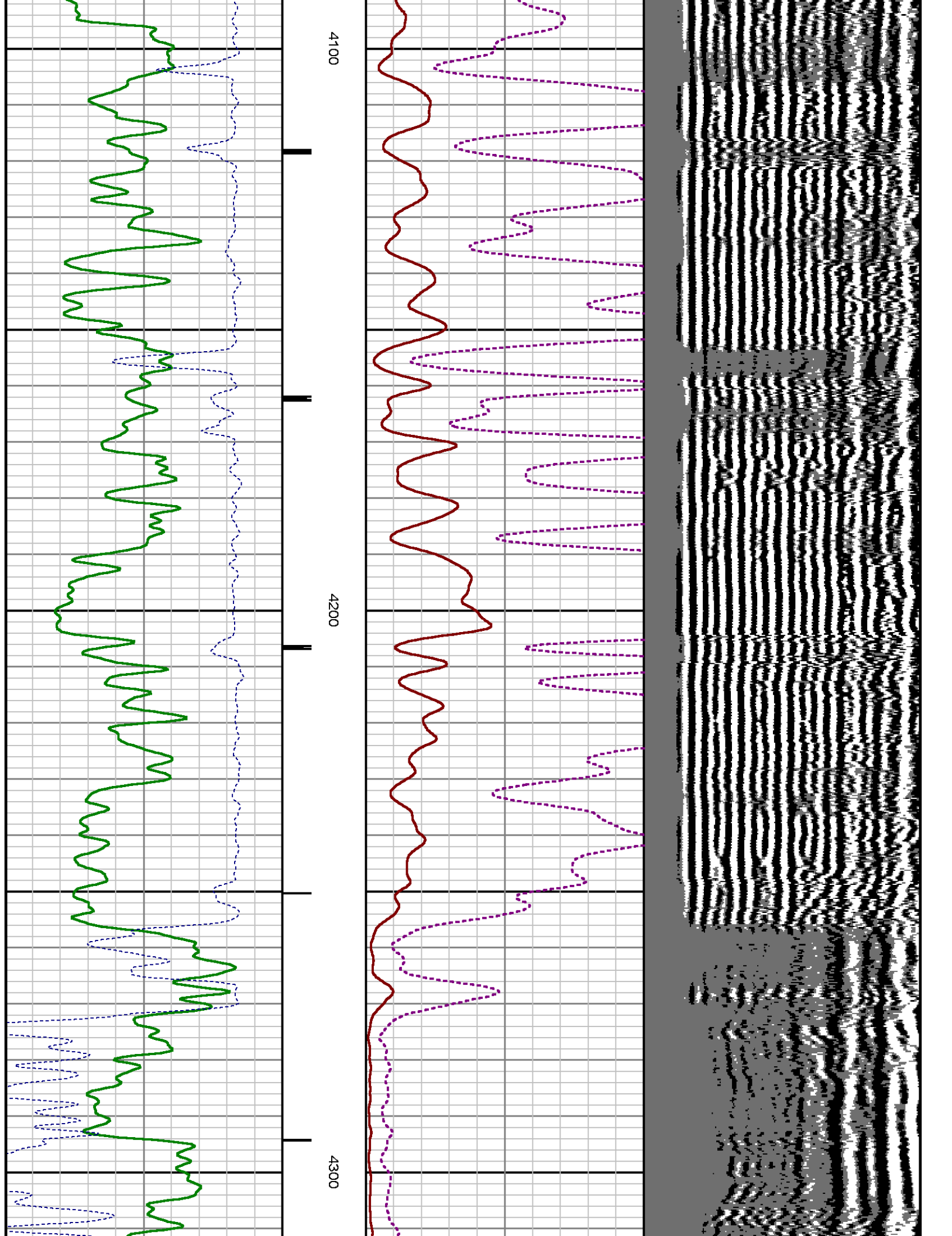

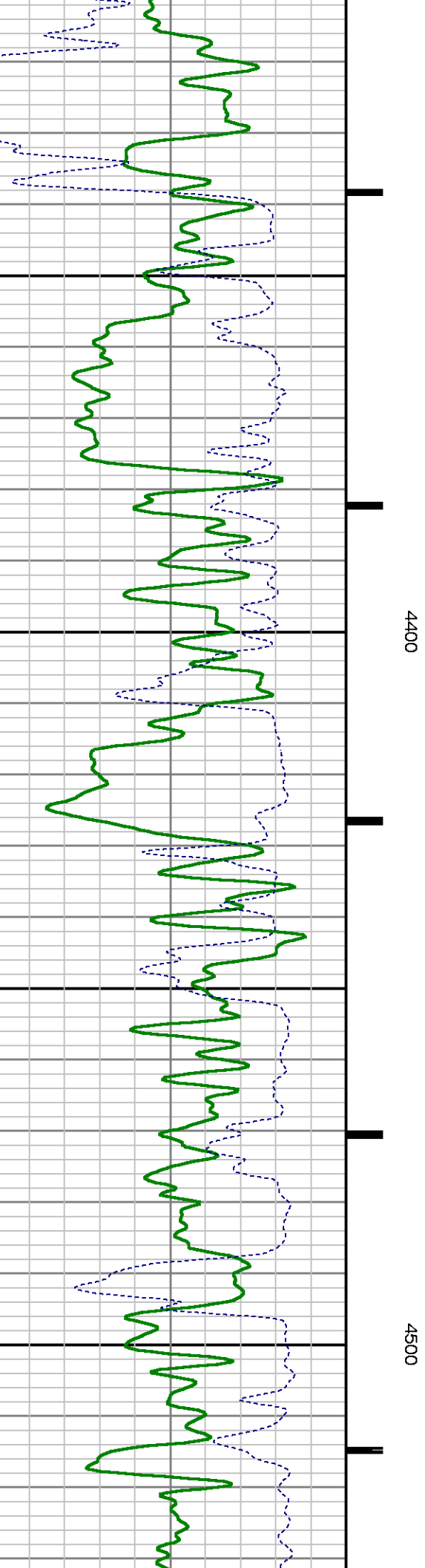
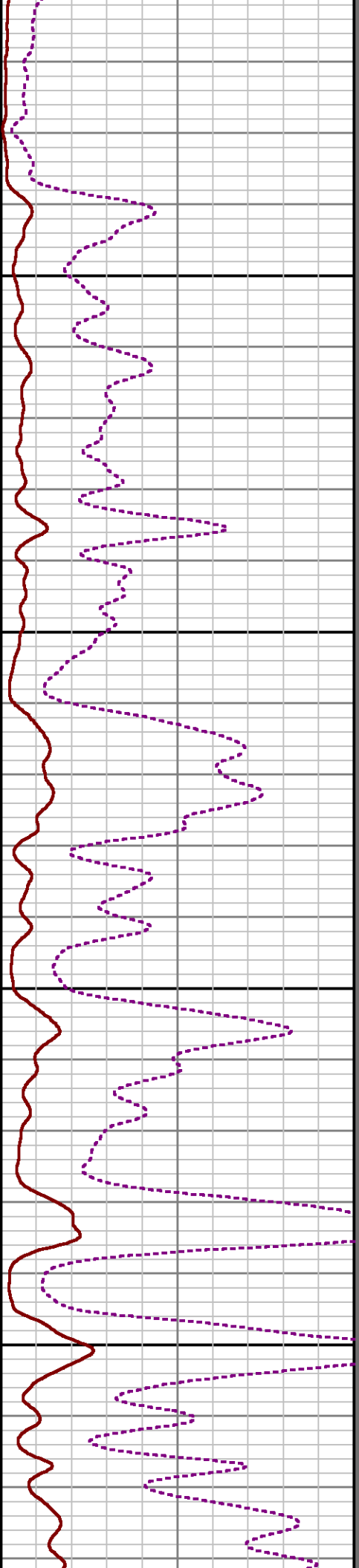
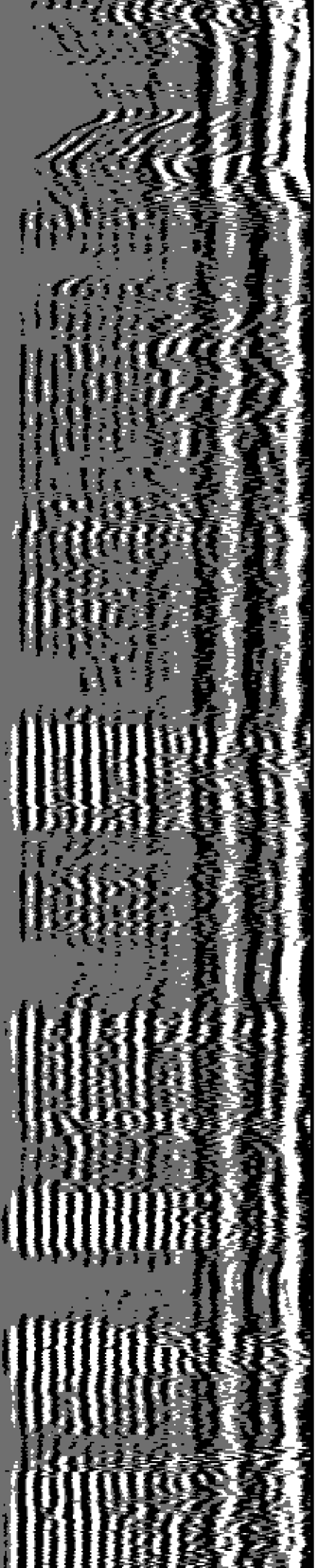

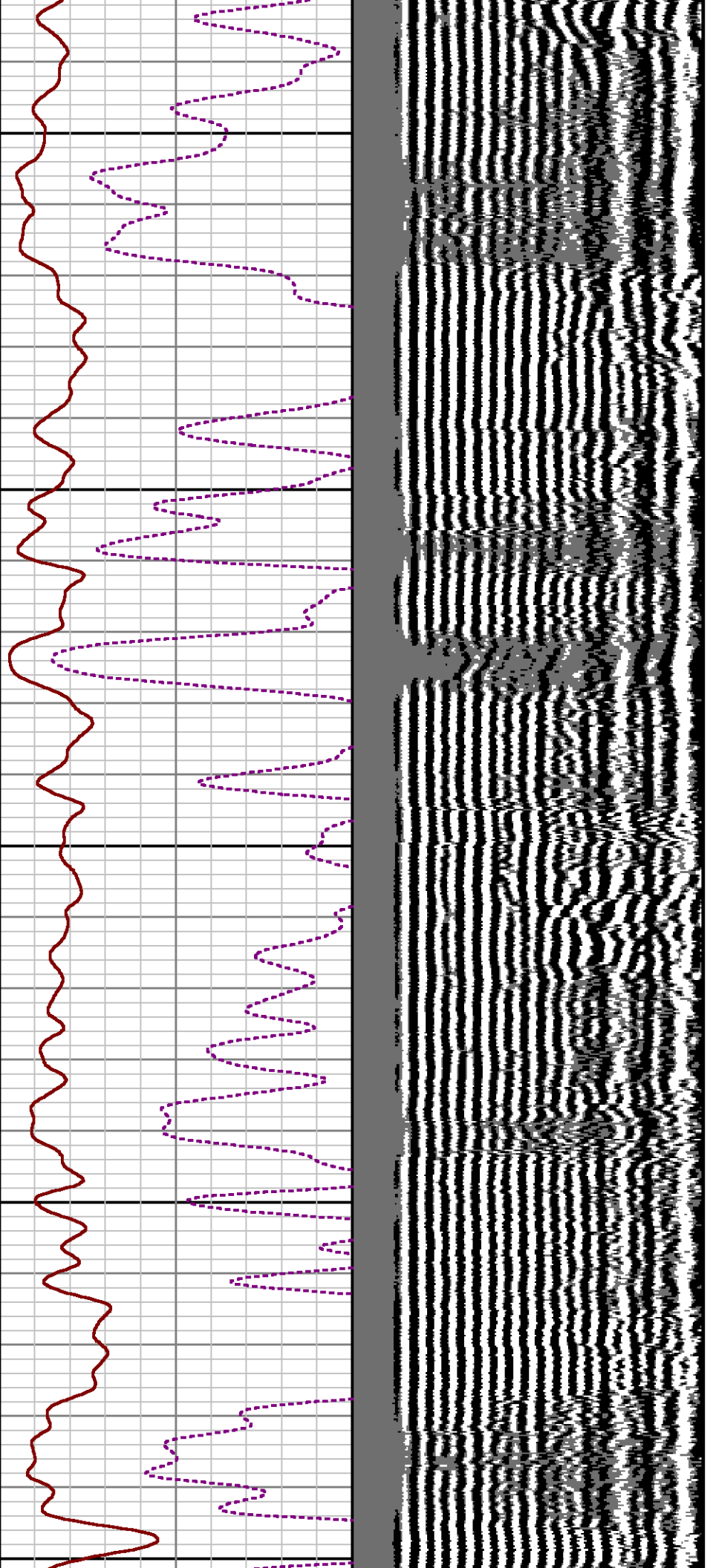

4600

4700

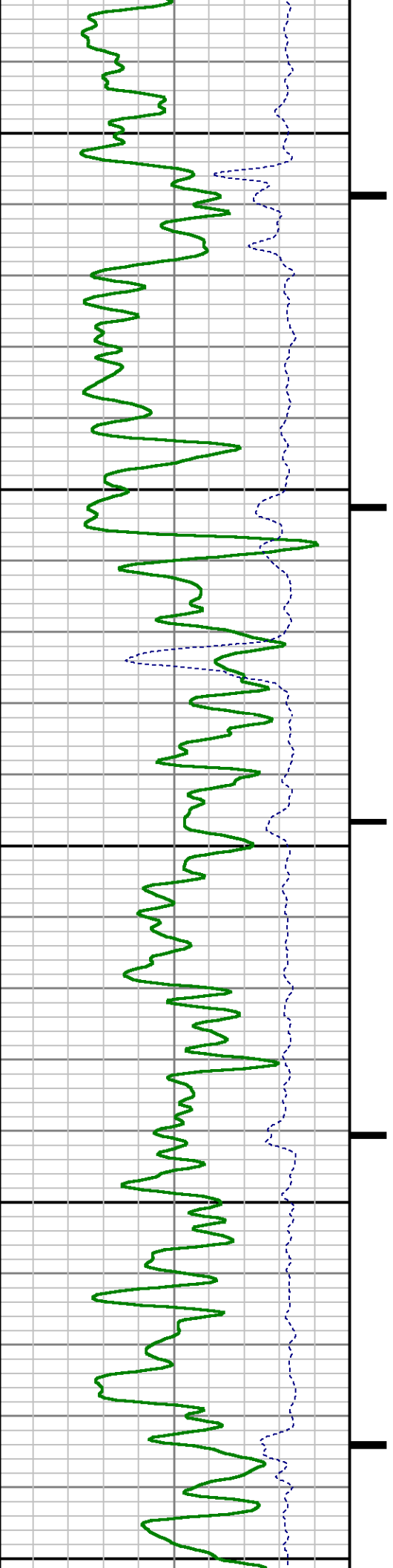

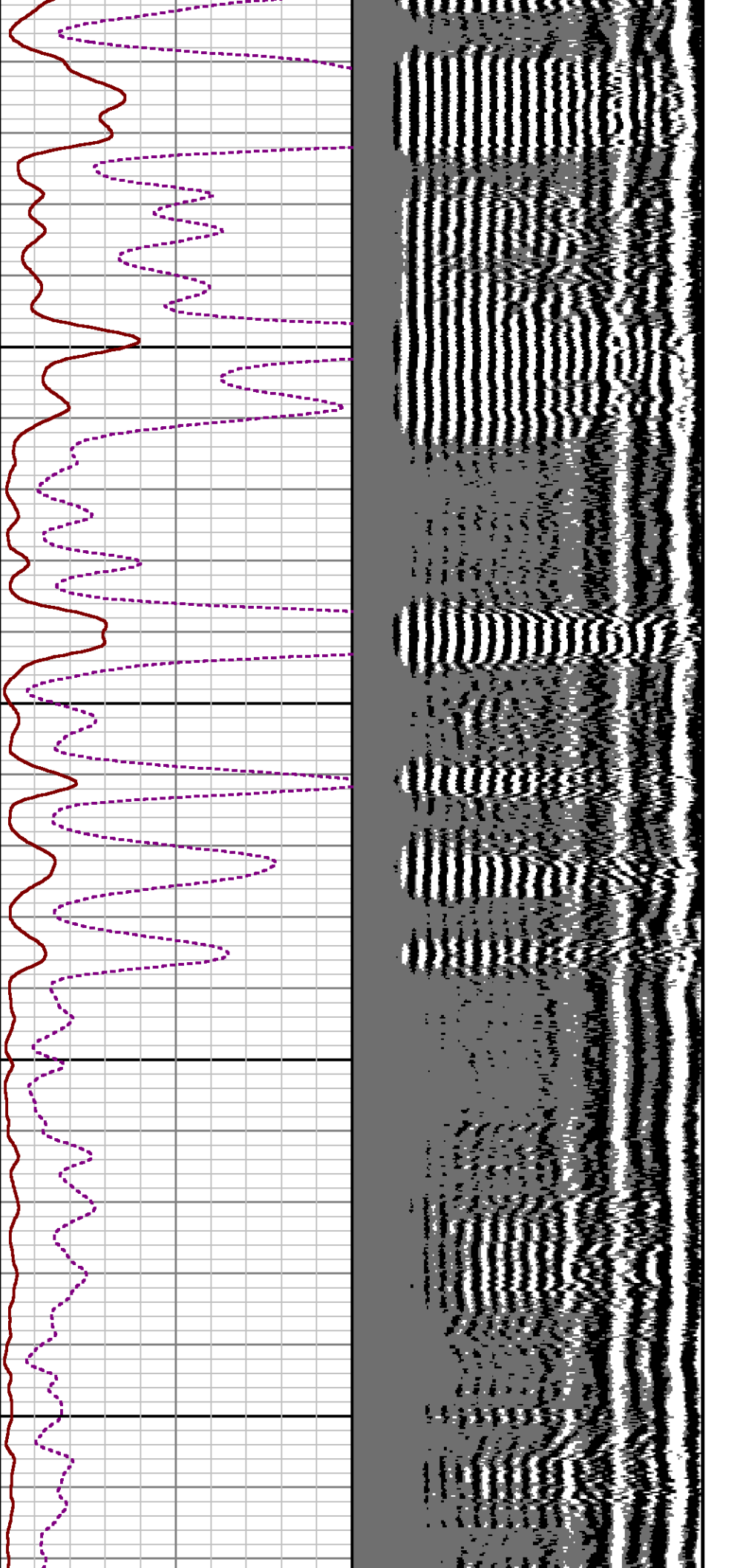

4800

4900

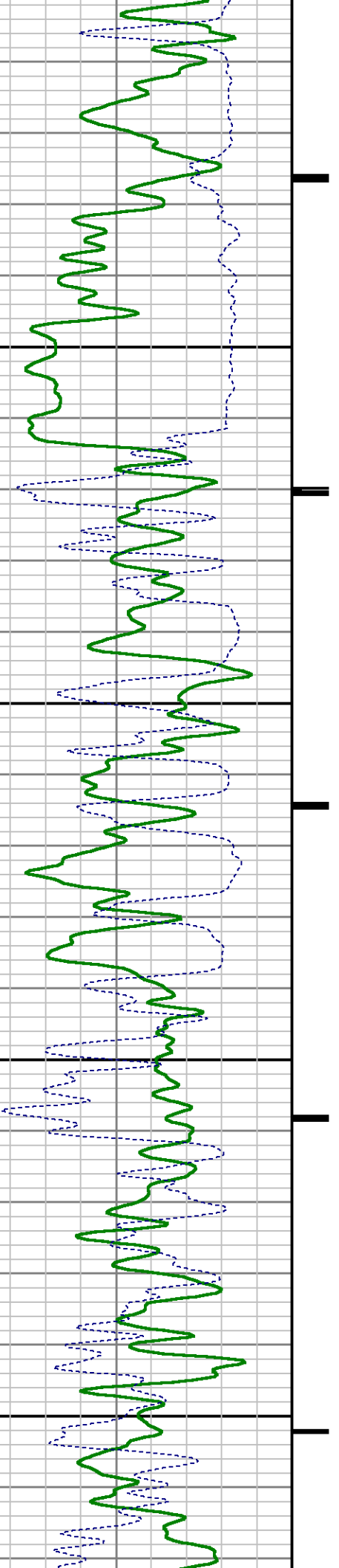

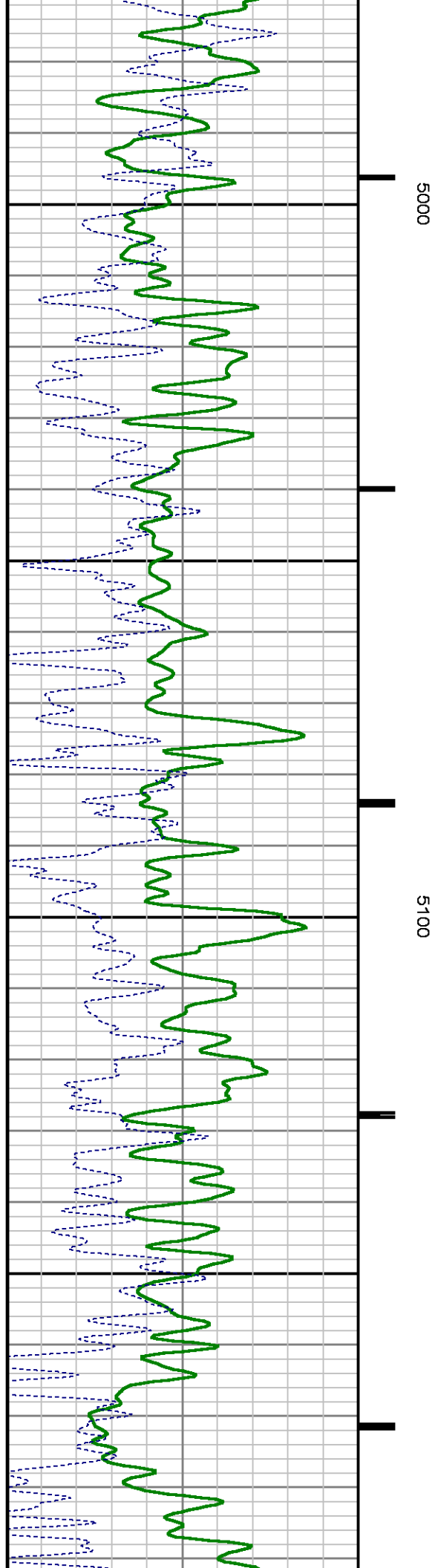
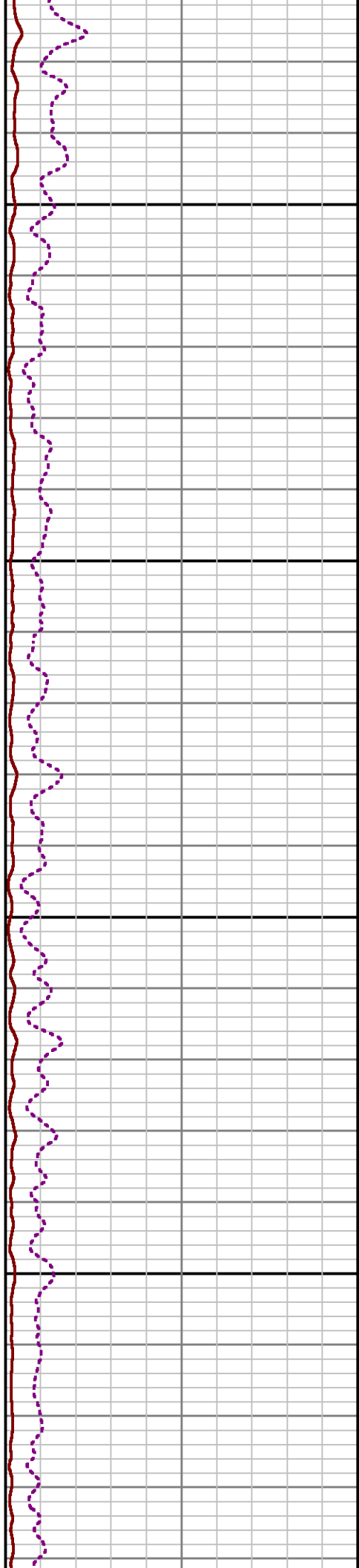
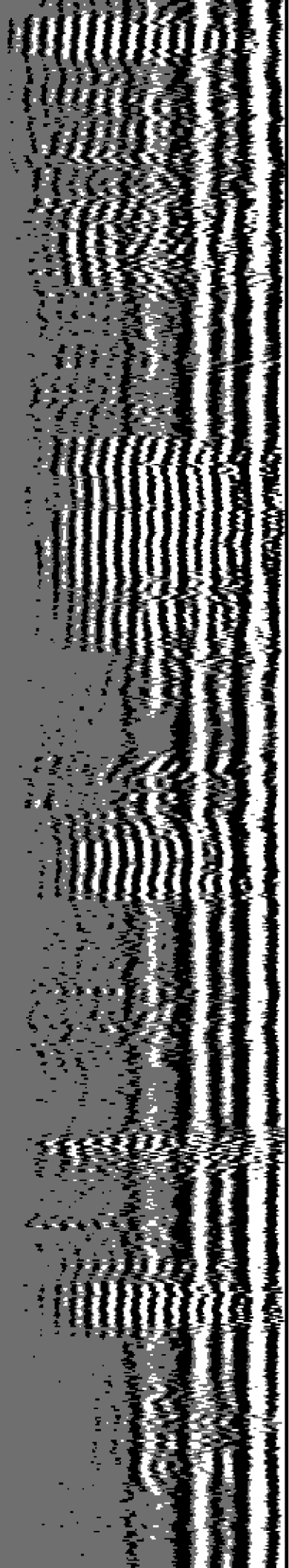

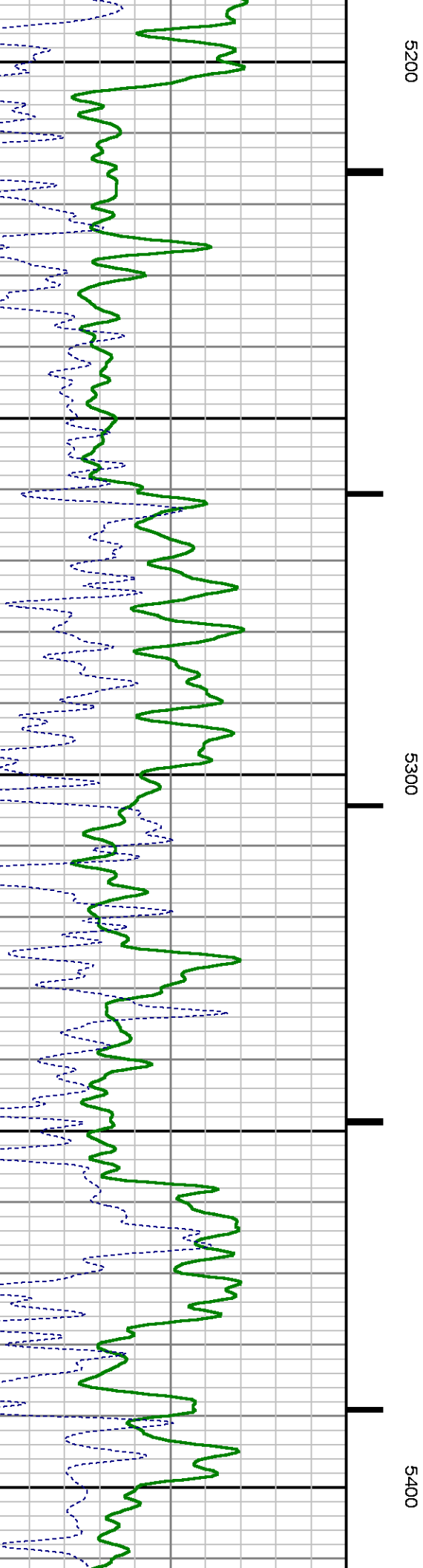
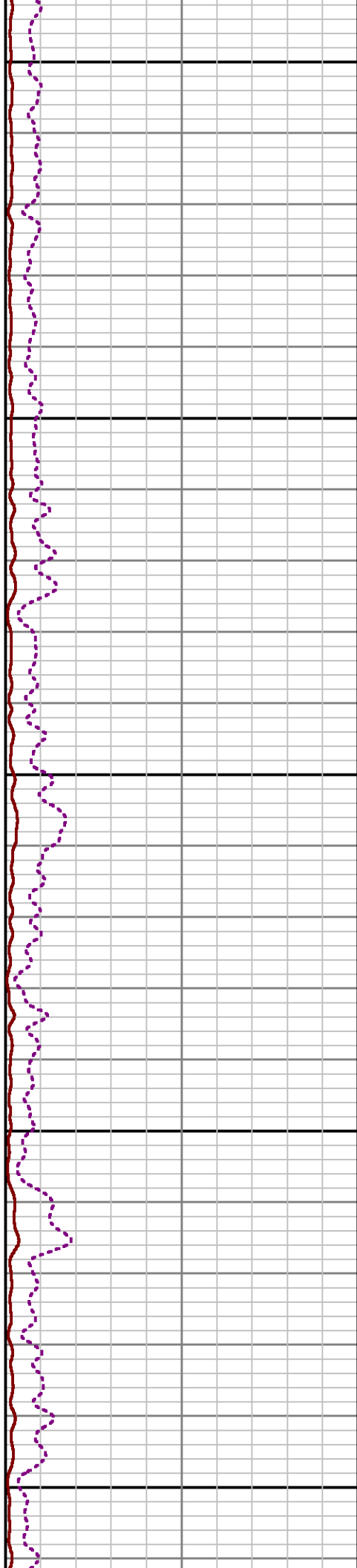
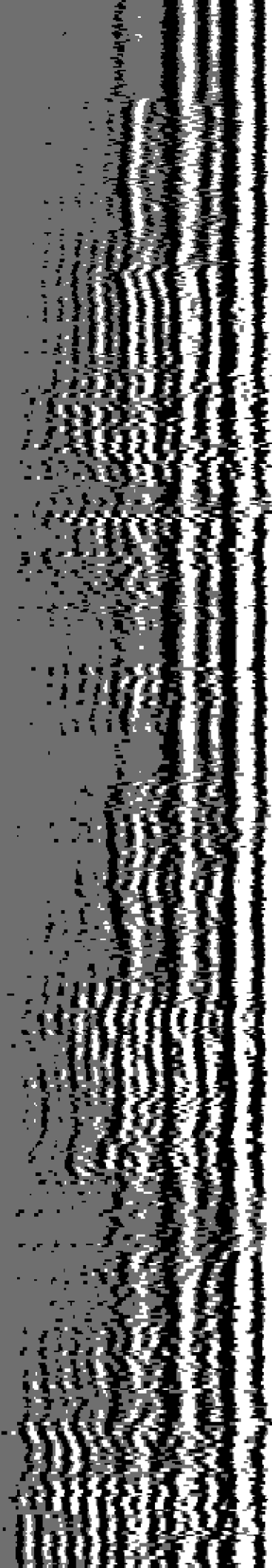

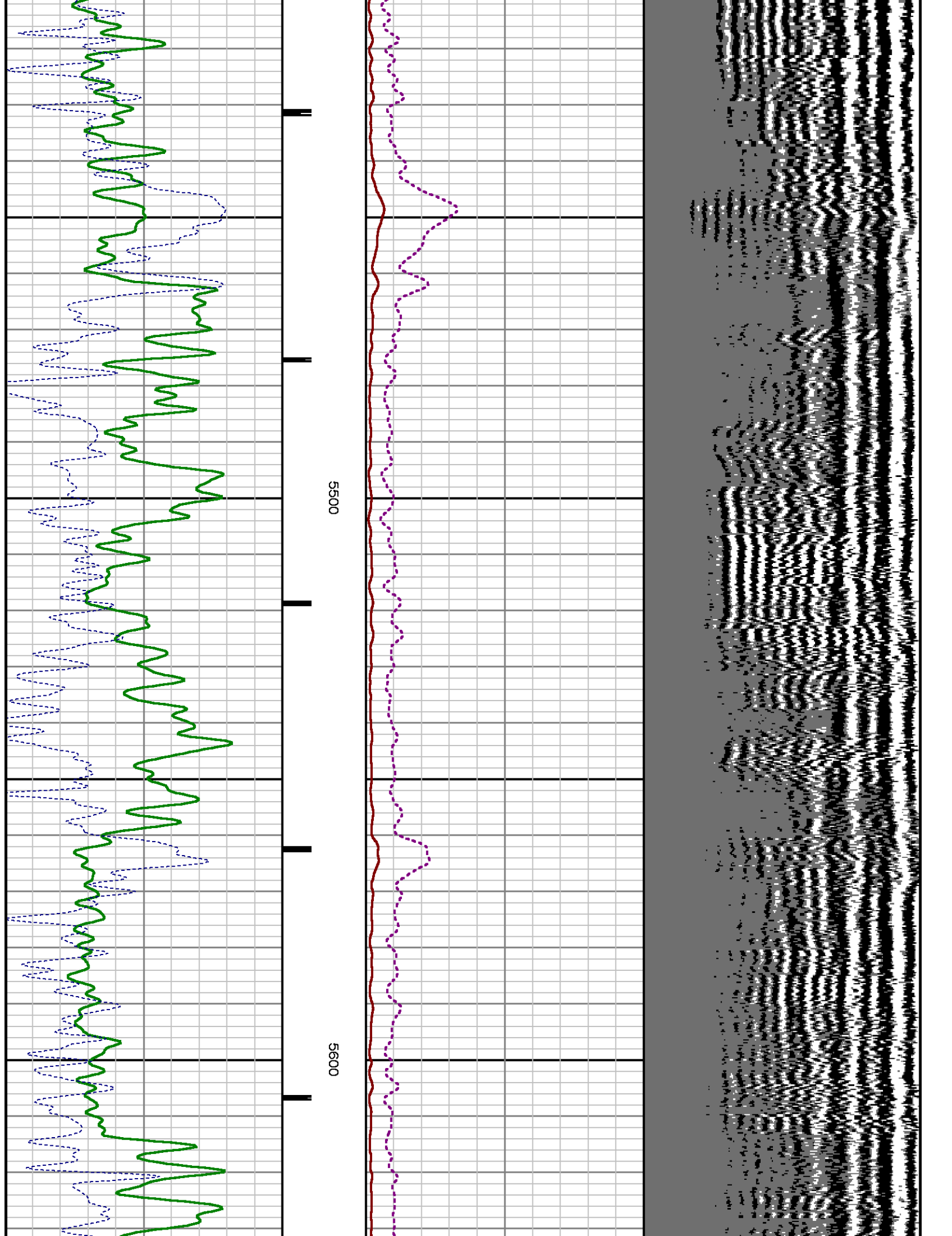

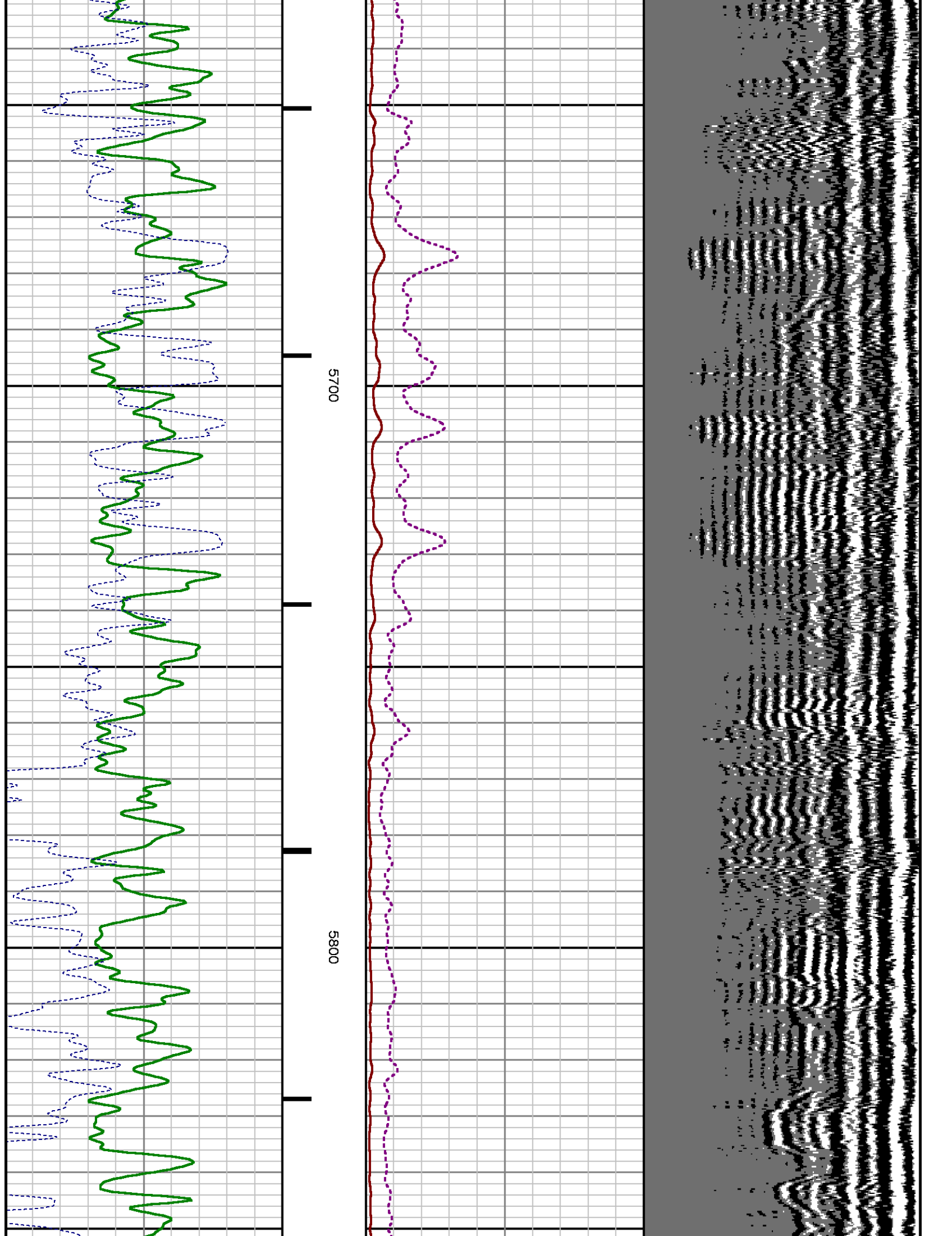

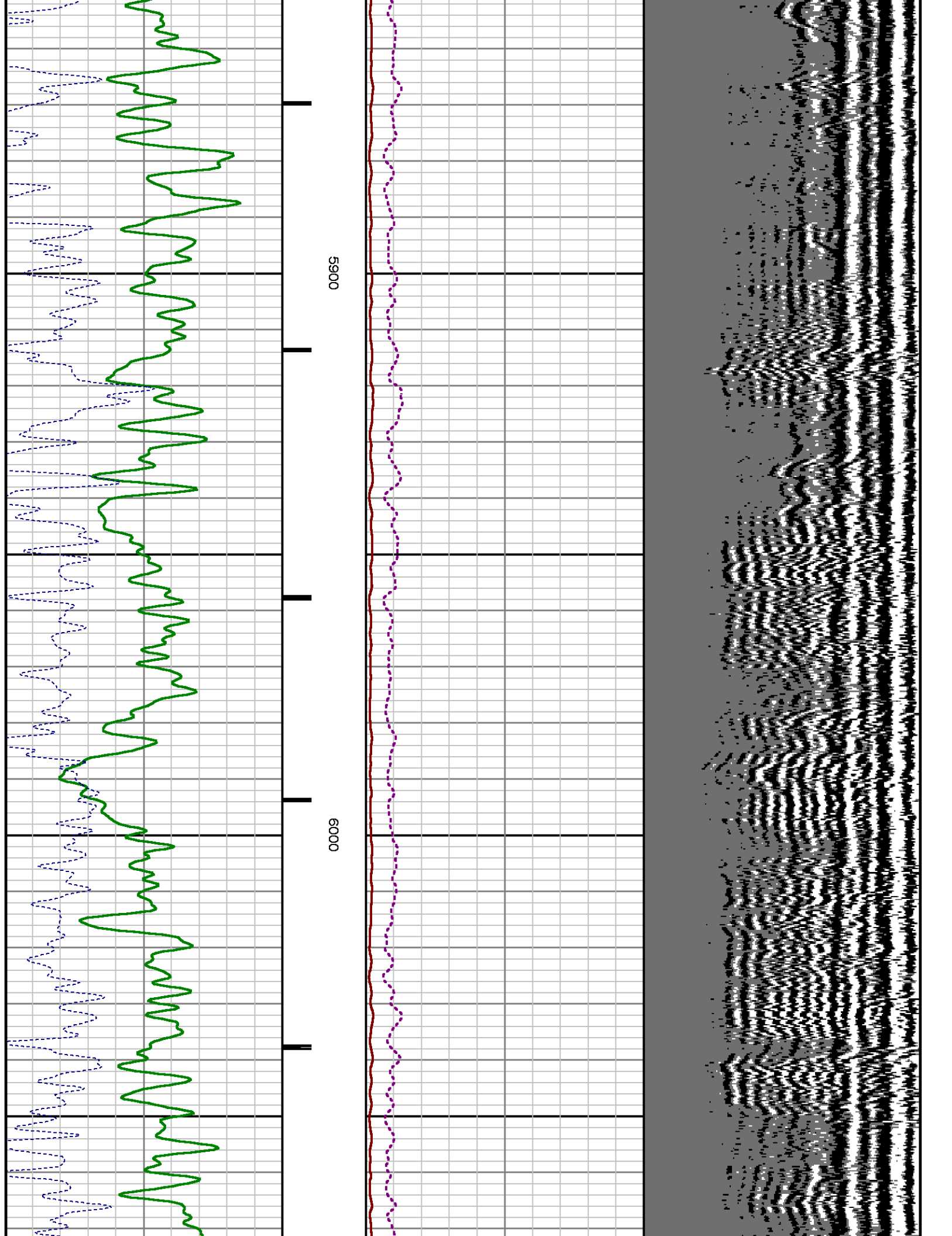

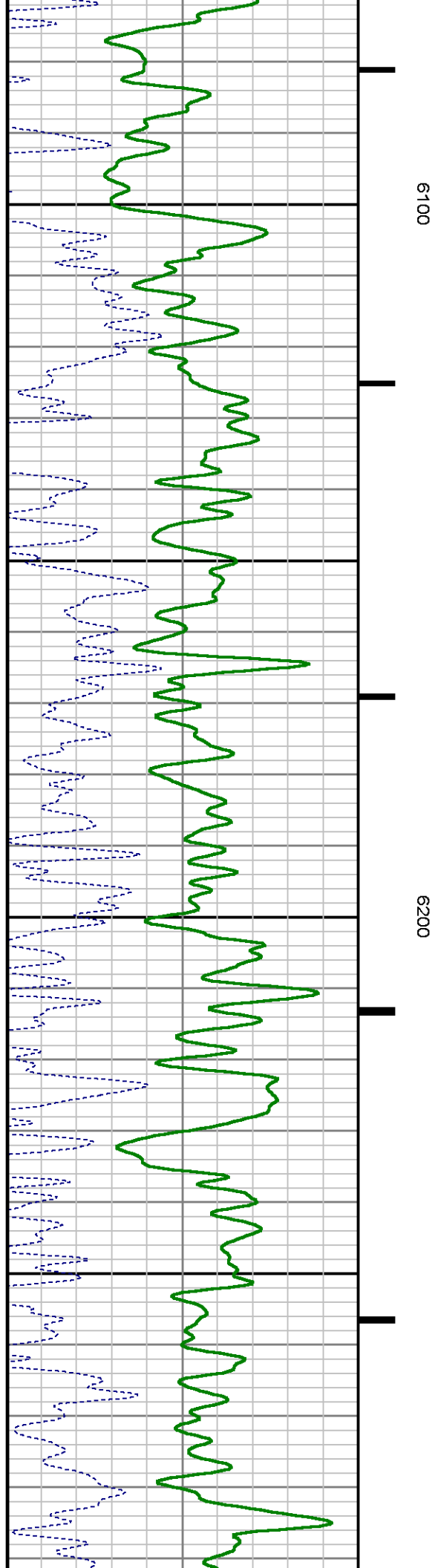
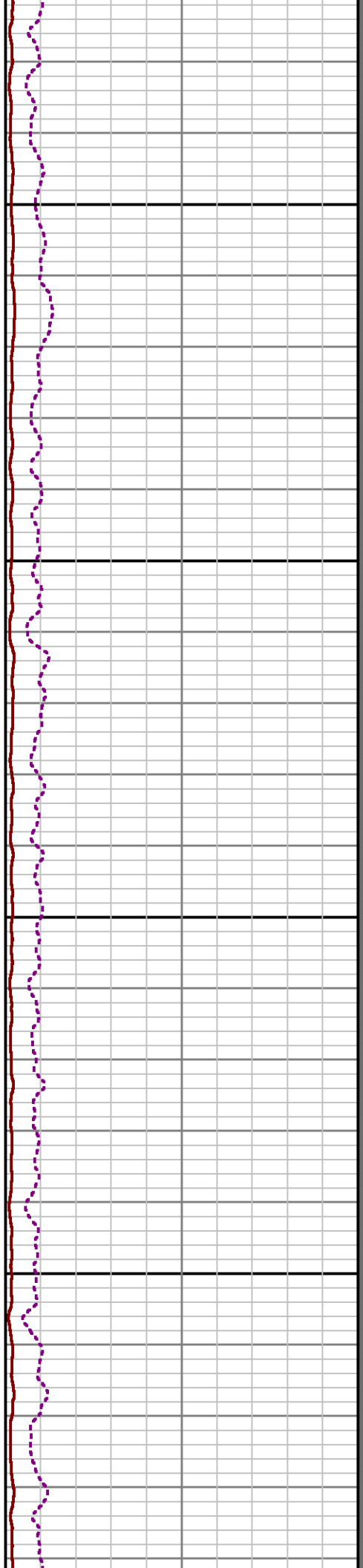
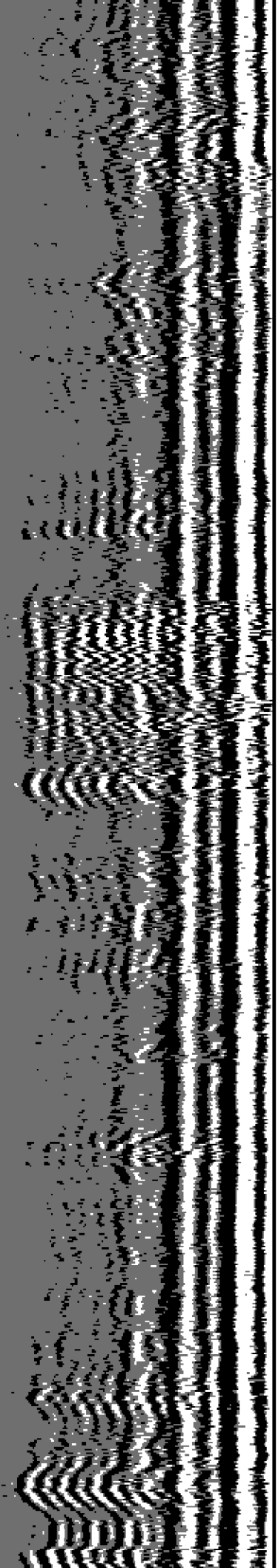

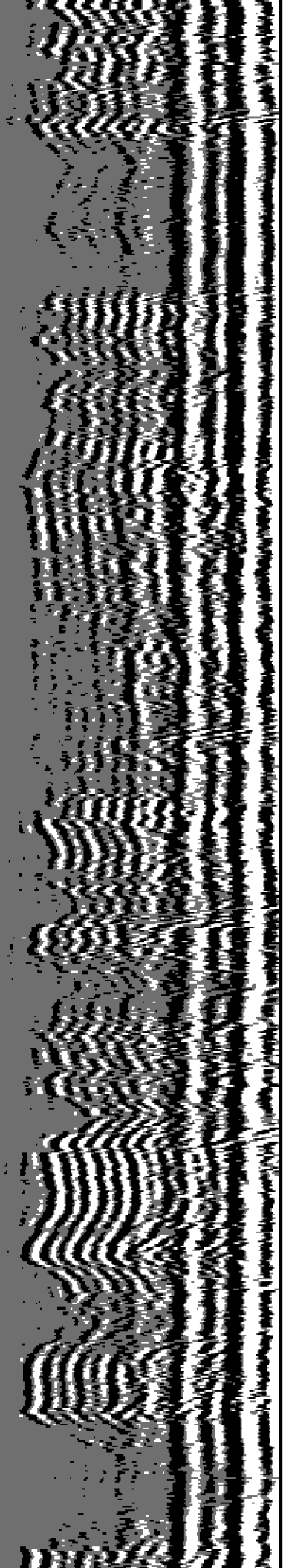

6300

6400

6500

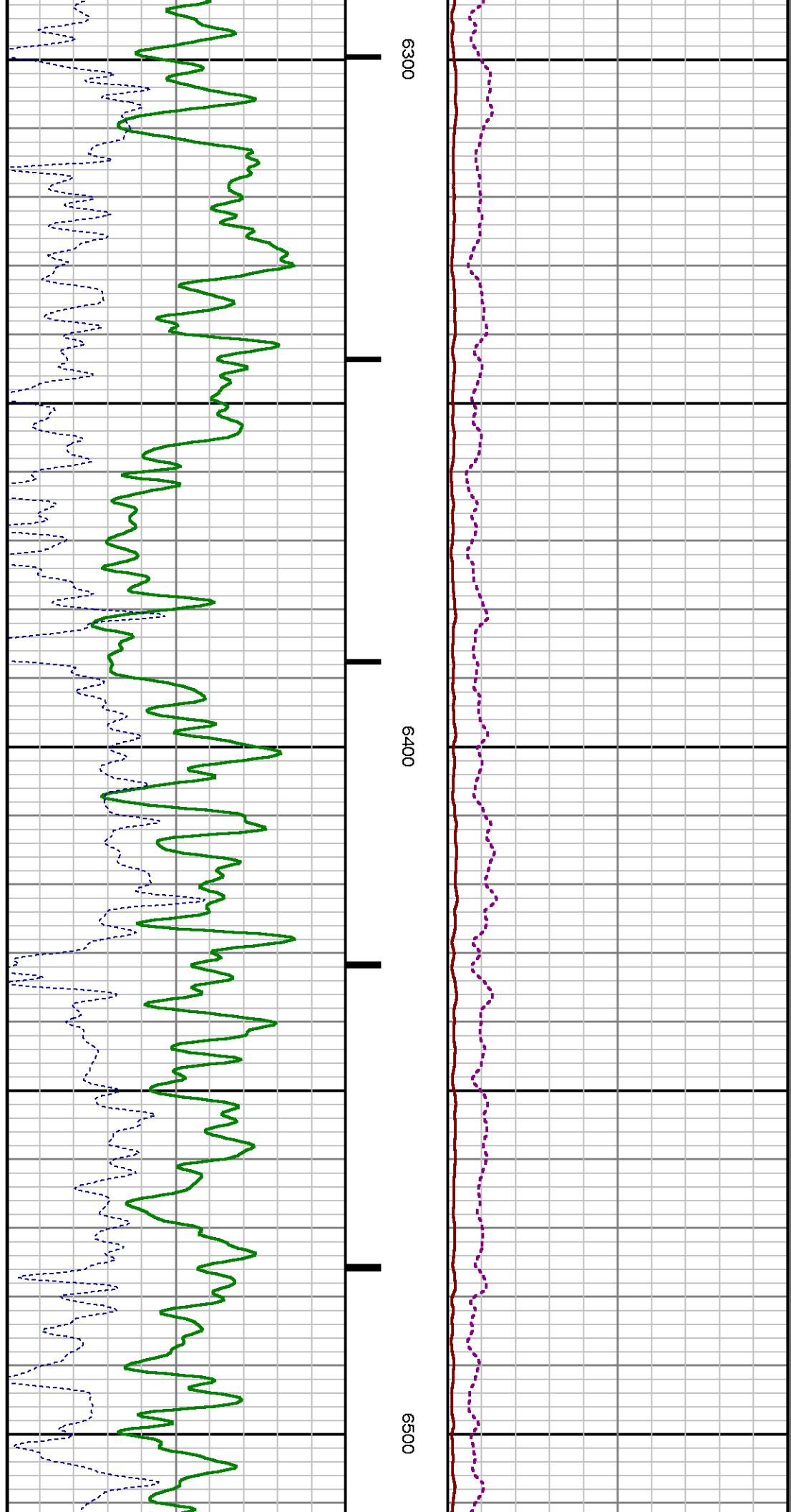

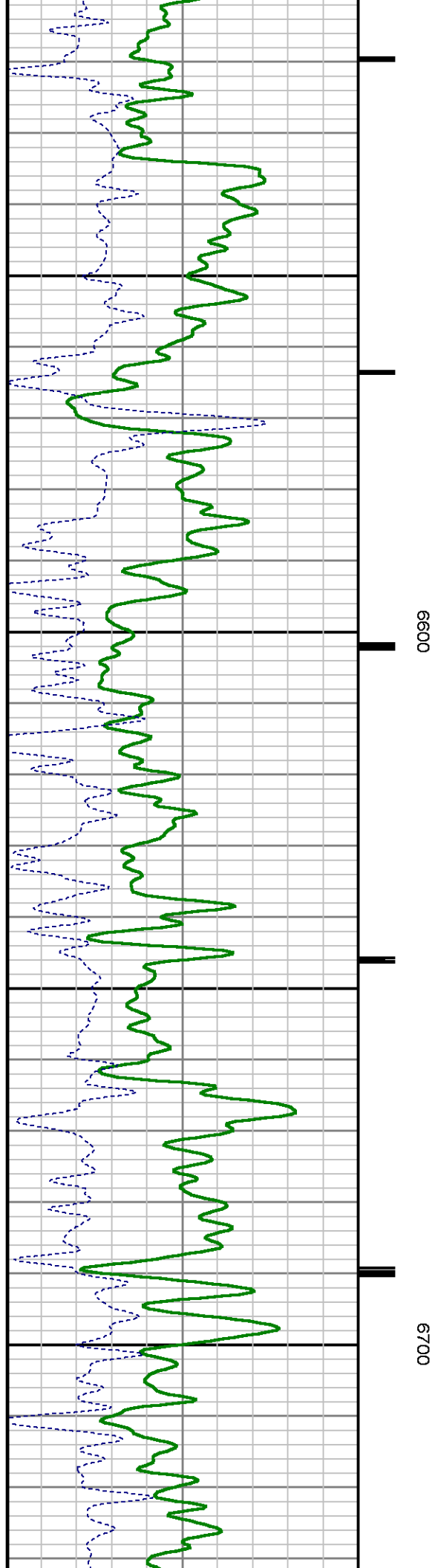
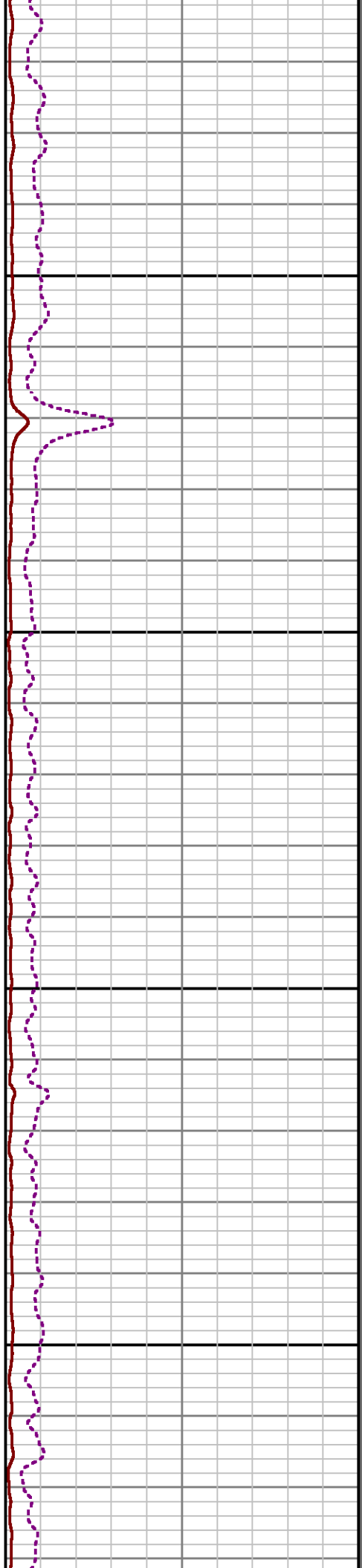
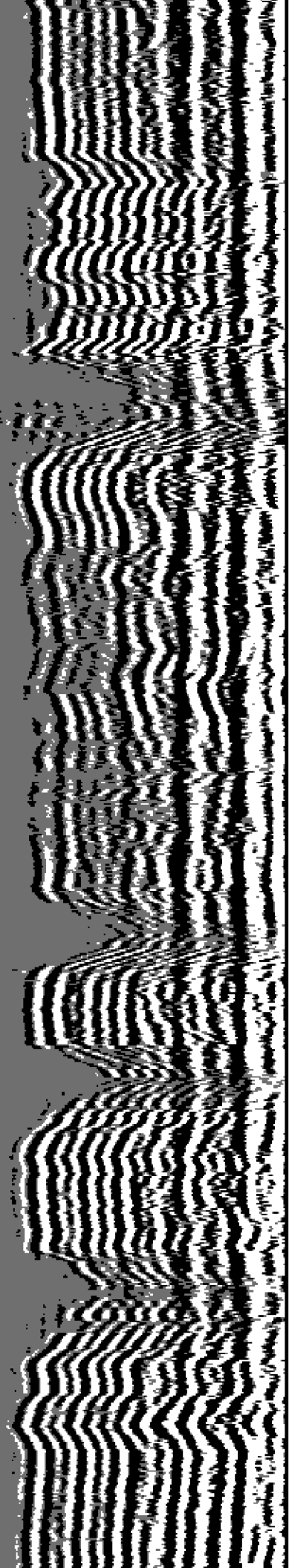

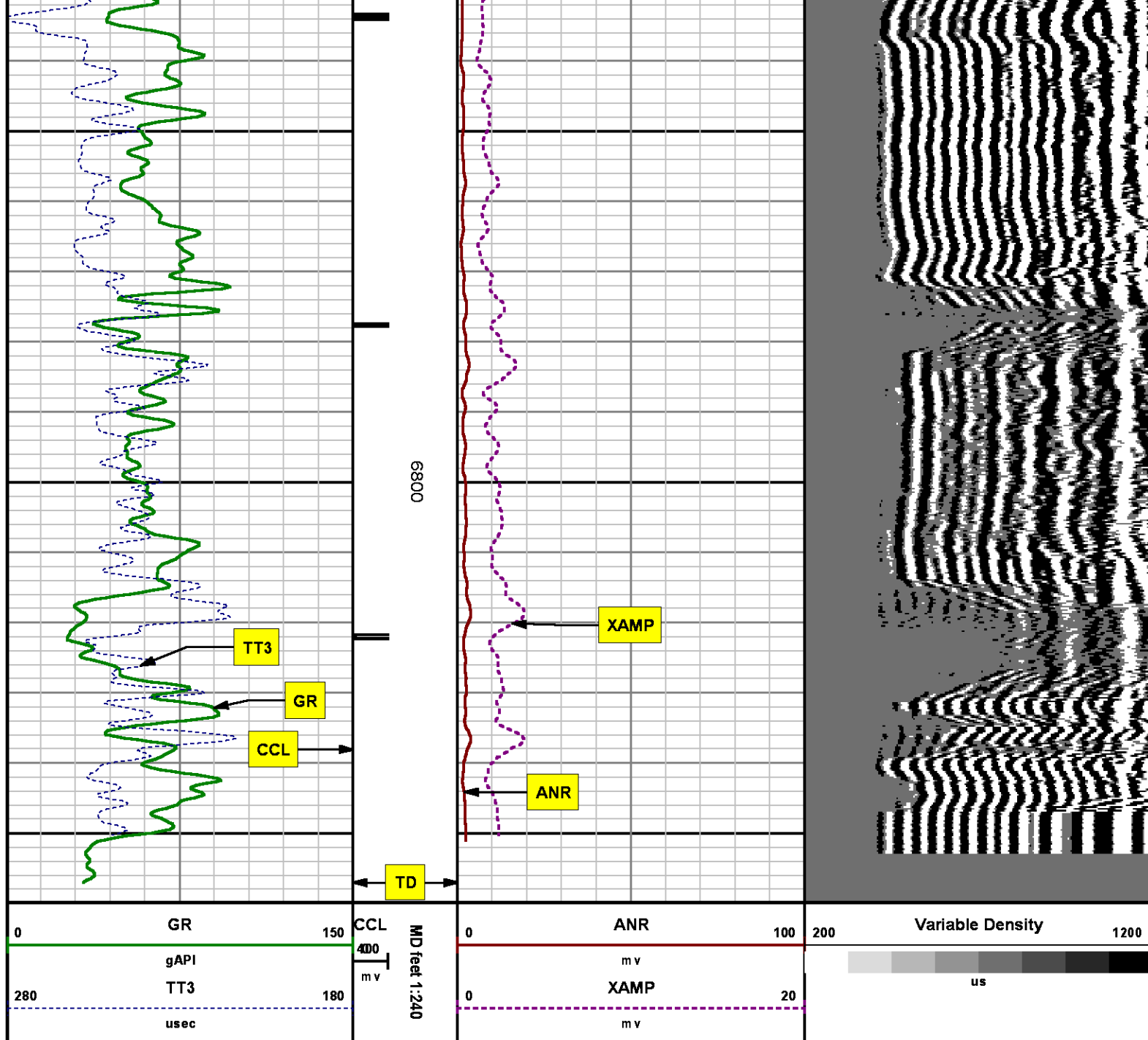

SECONDARY PRESENTATION
0 PSI

MEASUREMENT TYPE	PARAMETER	VALUE	UNITS	TOP	BOTTOM
RAL	Amp Gate Start Far	305.000	usec	29.715	311.500
RAL	Amp Gate Start Near	195.000	usec	29.715	311.500
RAL	Amp Gate Start Radial	195.000	usec	29.715	311.500
RAL	Amp Gate Width Far	25.000	usec	29.715	311.500
RAL	Amp Gate Width Near	25.000	usec	29.715	311.500
RAL	Amp Gate Width Radial	25.000	usec	29.715	311.500
RAL	casing od	4.500	inches	29.715	311.500
RAL	casing wt	11.600	lbm/ft	29.715	311.500
RAL	FB Start Far	291.900	usec	29.715	311.500
RAL	FB Start Near	180.000	usec	29.715	311.500
RAL	FB Start Radial	180.000	usec	29.715	311.500
RAL	FB Thresh Far	10.000	mV	29.715	311.500
RAL	FB Thresh Near	4.000	mV	29.715	311.500
RAL	FB Thresh Radial	4.000	mV	29.715	311.500
RAL	Fluid Travel Time	200.000	usec/ft	29.715	311.059

DEPTH OFFSETS

(for Acquired Curves)

SERIES	DEPTH OFFSET	ACQUIRED CURVES					
1426XA	-12.360	ACAL	ANR	AR1	AR2	AR3	AR4
		AR5	AR6	AR7	AR8	CHV	FPR2
		FPR3	FPR5	TT3	TTR1	TTR2	TTR3
		TTR4	TTR5	TTR6	TTR7	TTR8	XAMP
1426XA	-11.360	AFAR	SIG	TT5			
2459XA	-7.250	CCL					
2459XA	-5.390	GR					
2459XA	0.000	NEU					

Created by : RAL, v4.8.008

Plotted by : PlotMgr, v5.4.504

Company : WPX ENERGY

Well : C&C ENERGY GM 523-13

File Name : d:\well\data\wpx\gm 523-13\523cbl\mainsplice.xtf

Mode : PlotMgr 5.4.504

Interval : 0.00 - 6860.00 feet UP

Created : 7/25/2014 11:34:45 AM

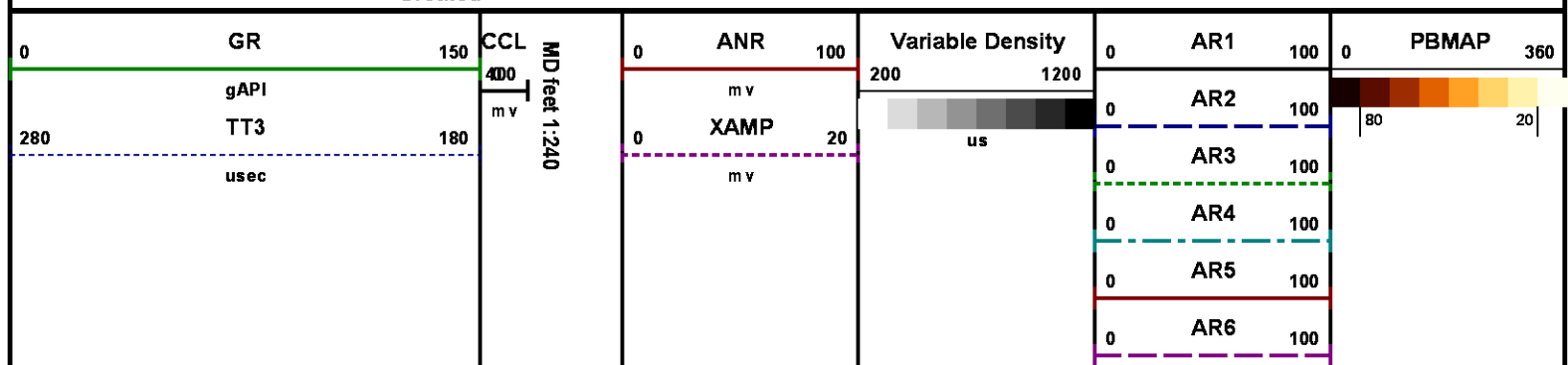

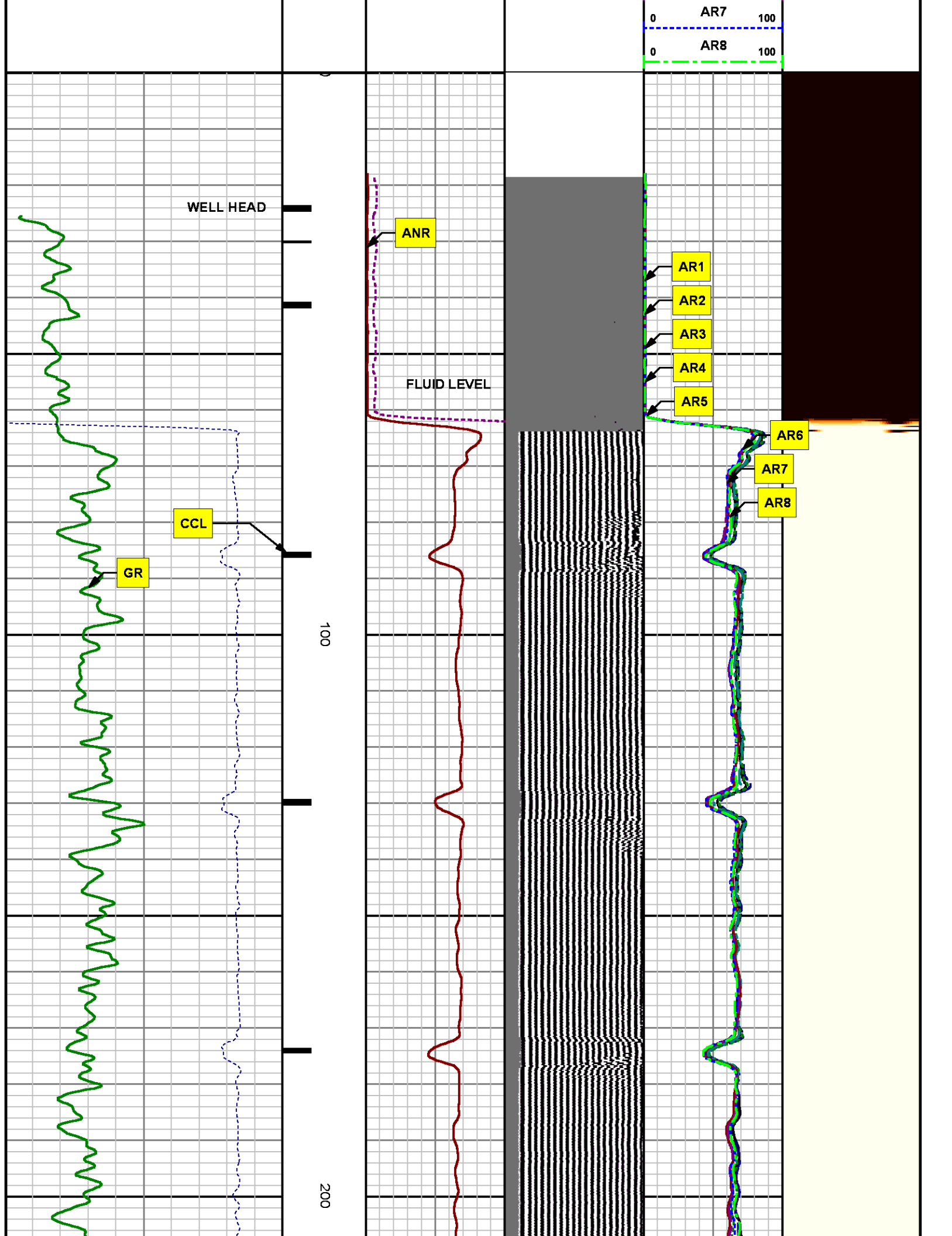

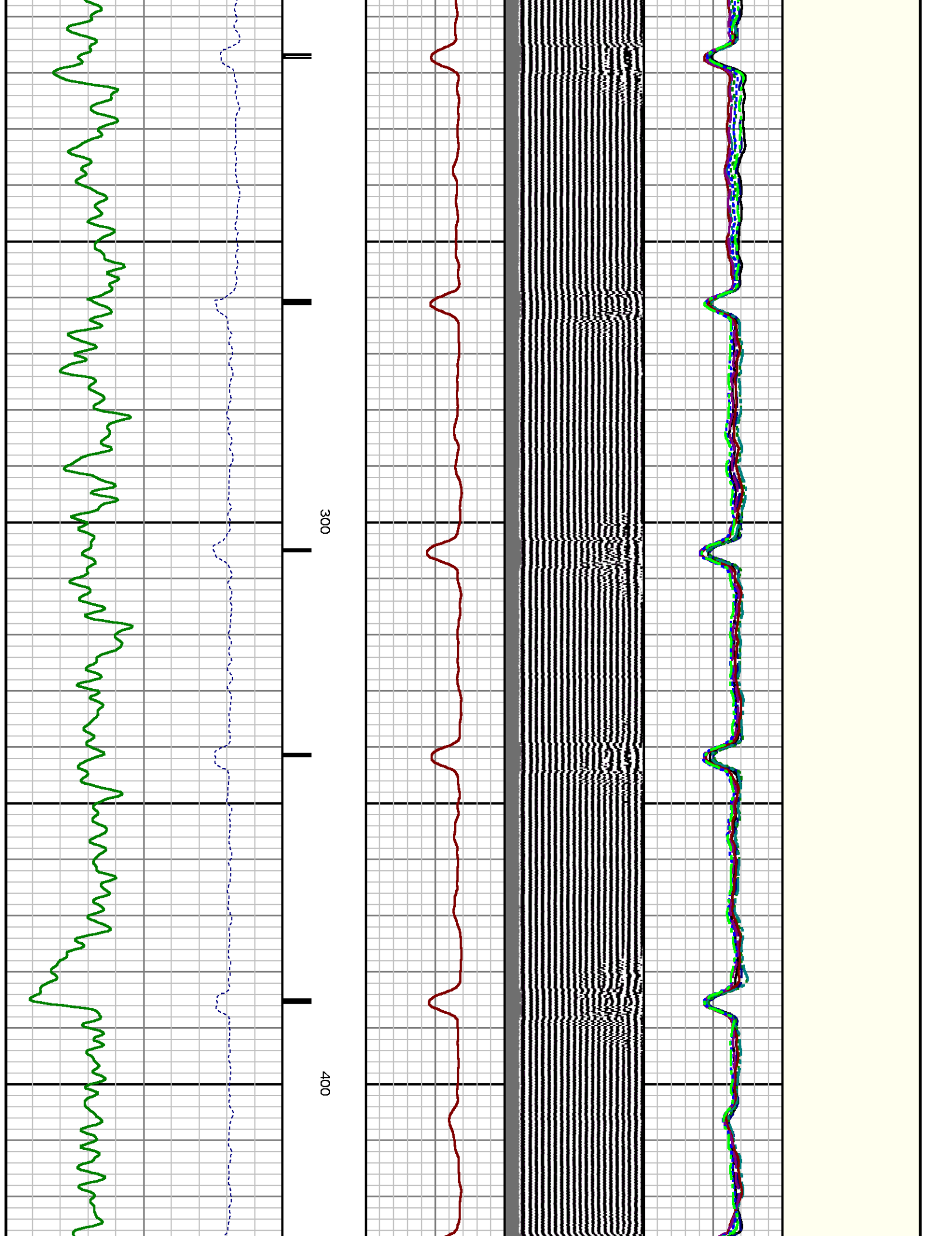

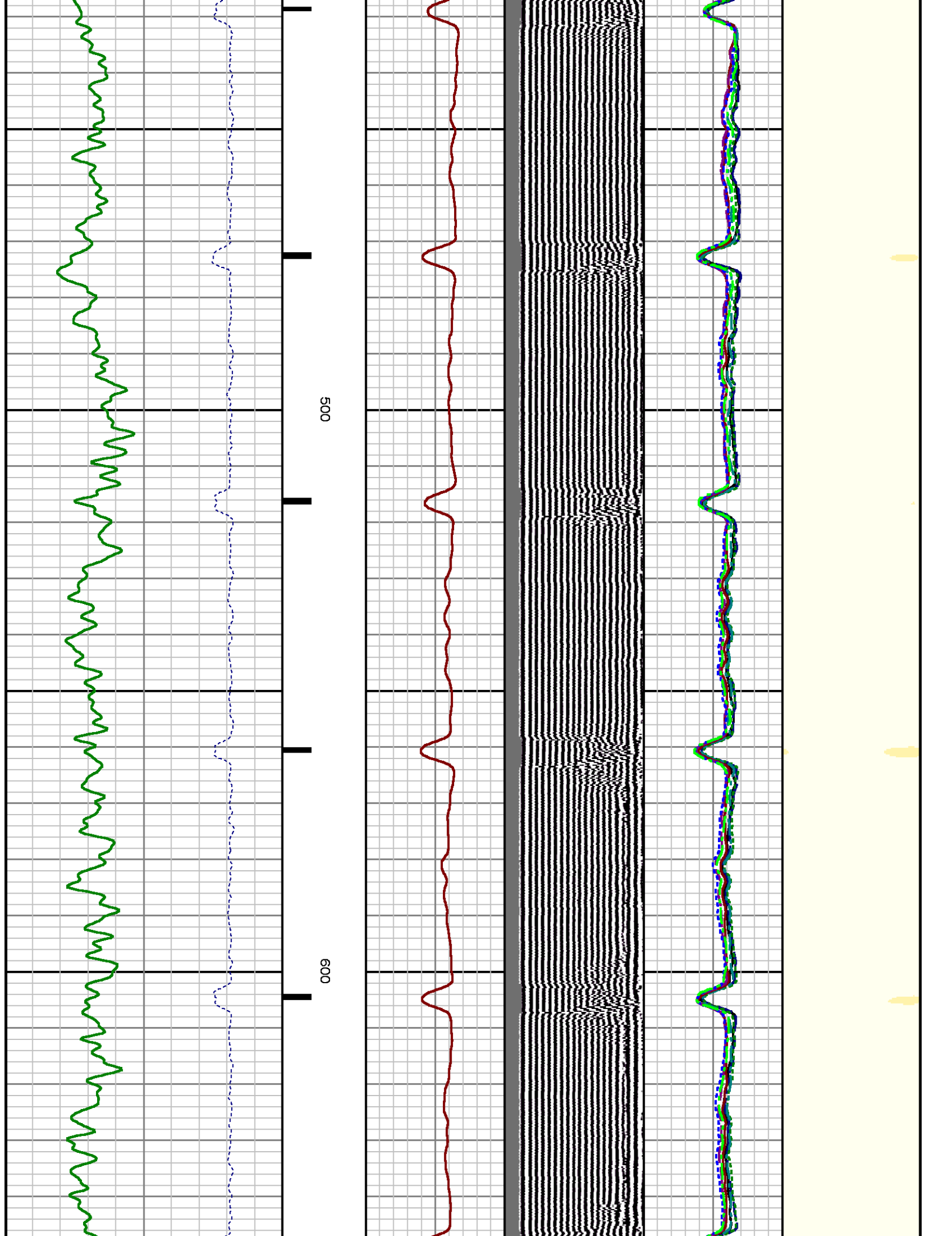

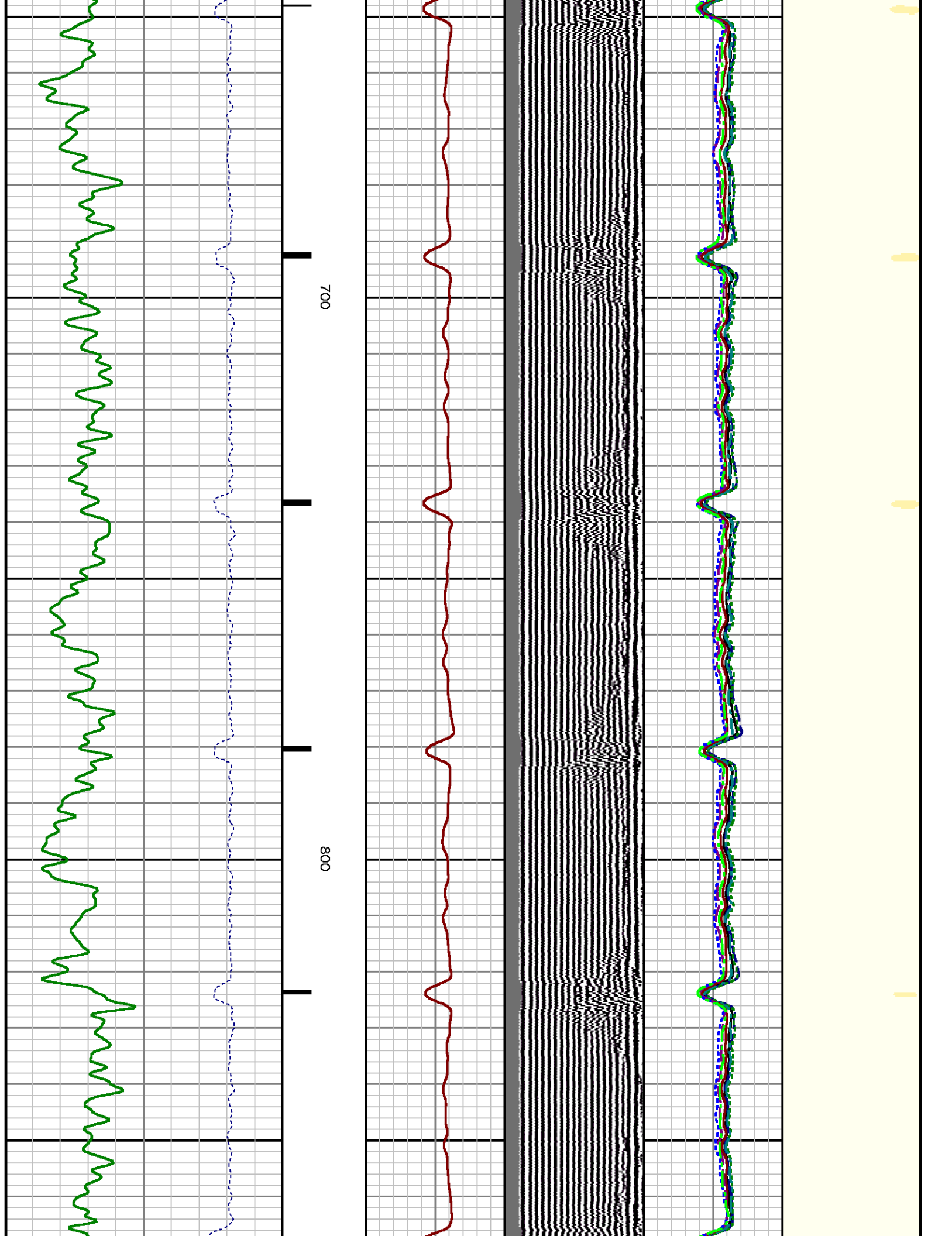

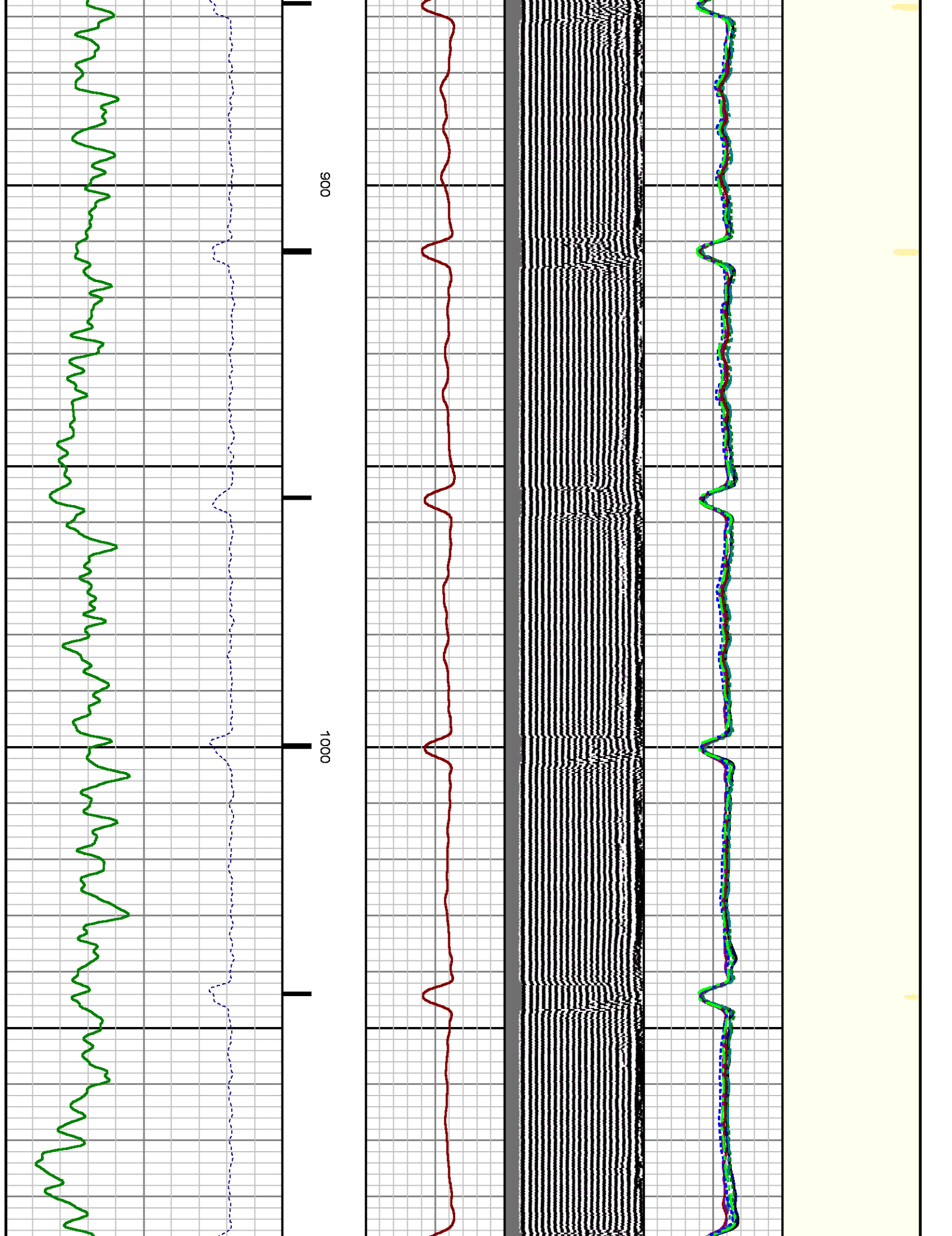

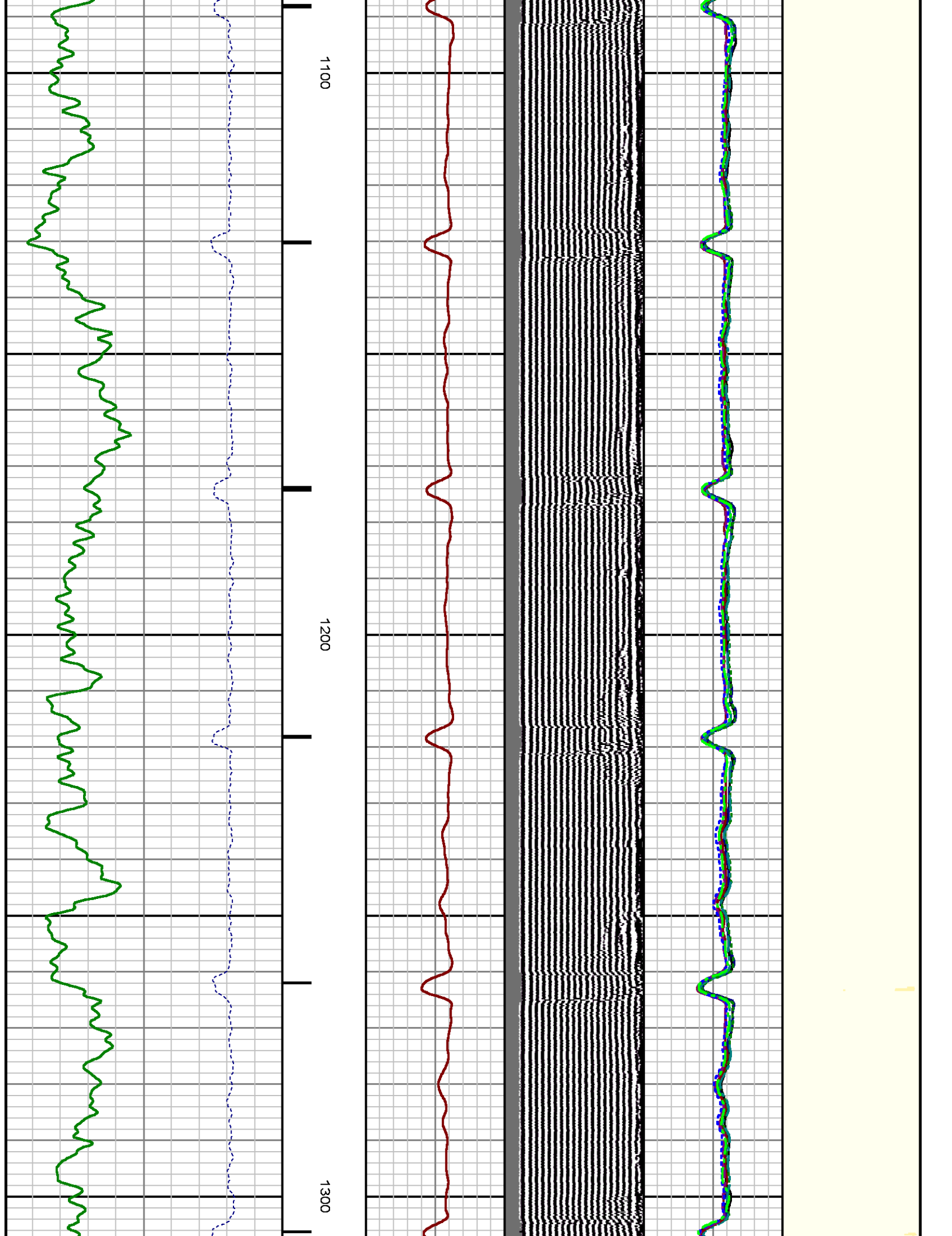

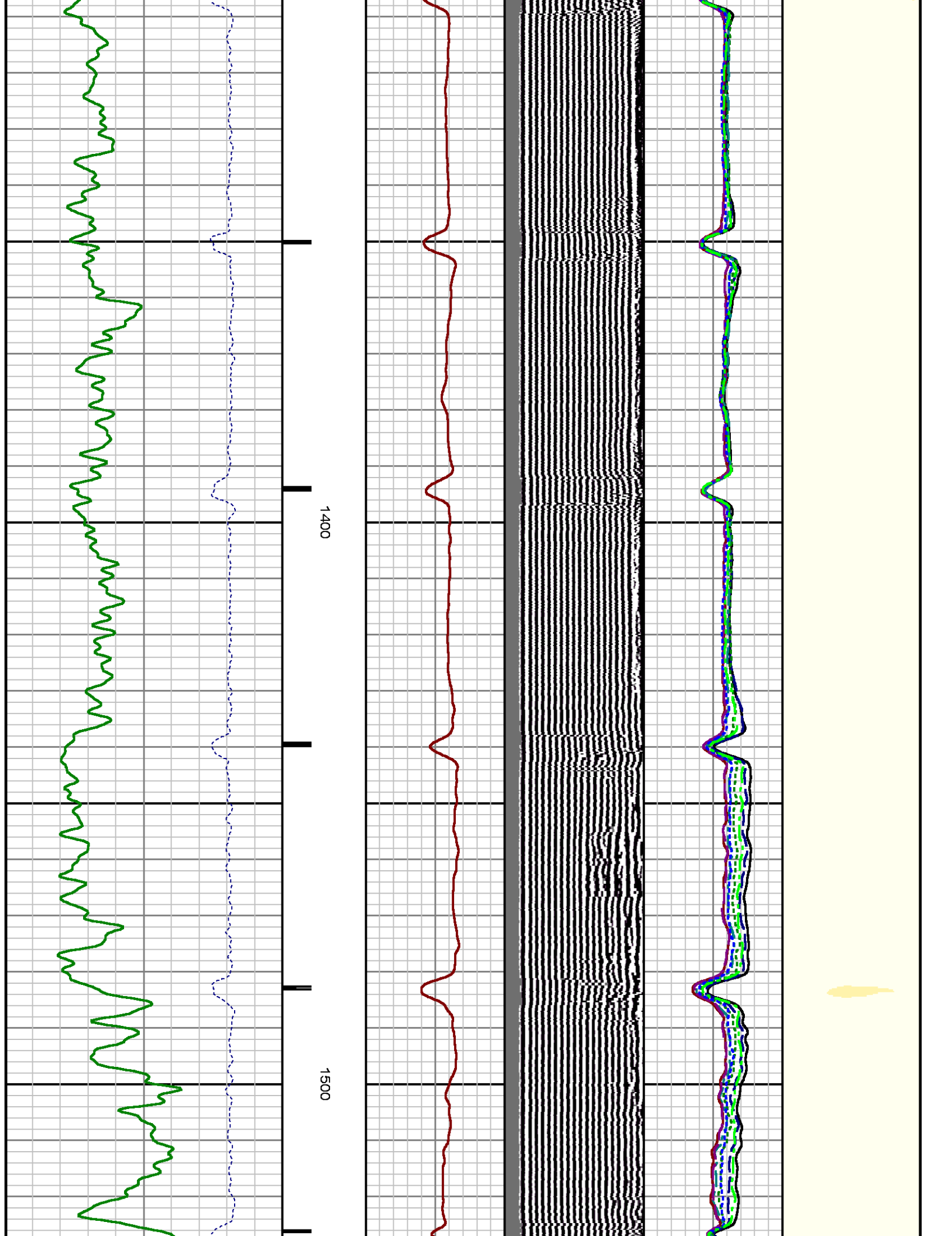

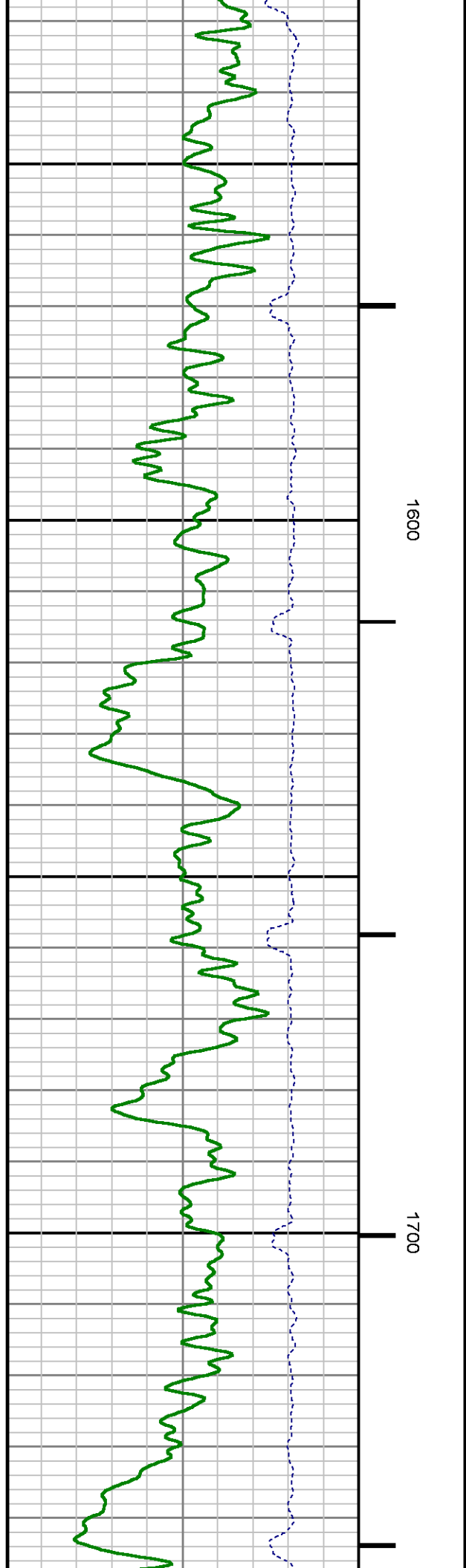
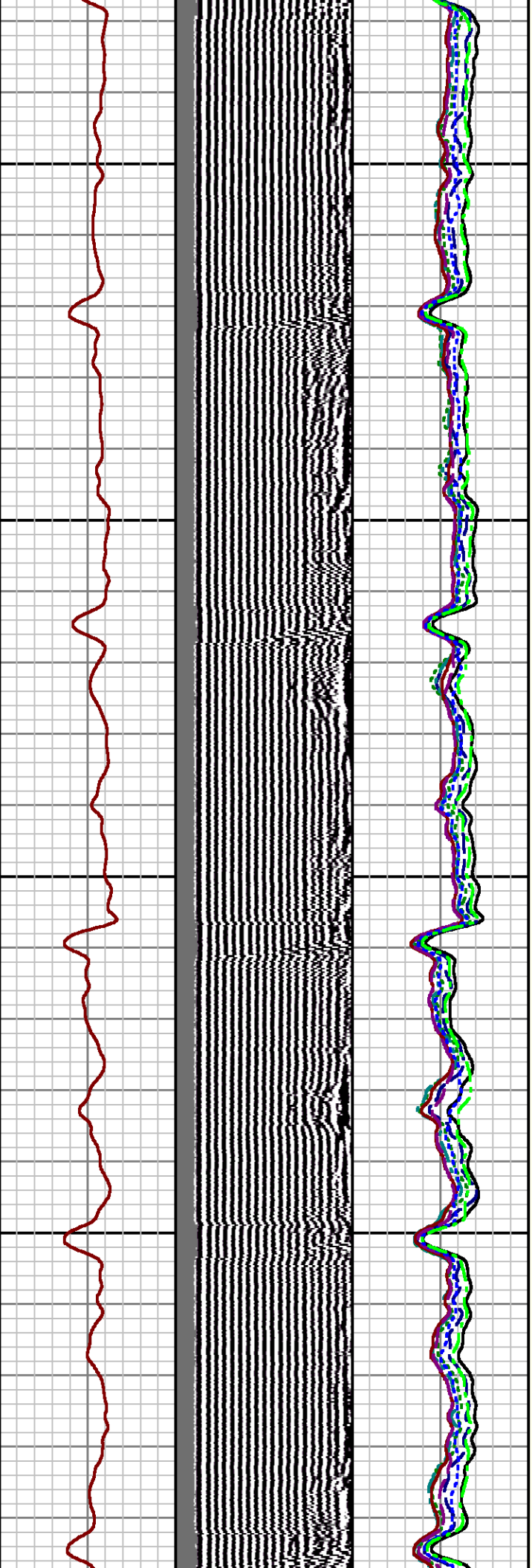
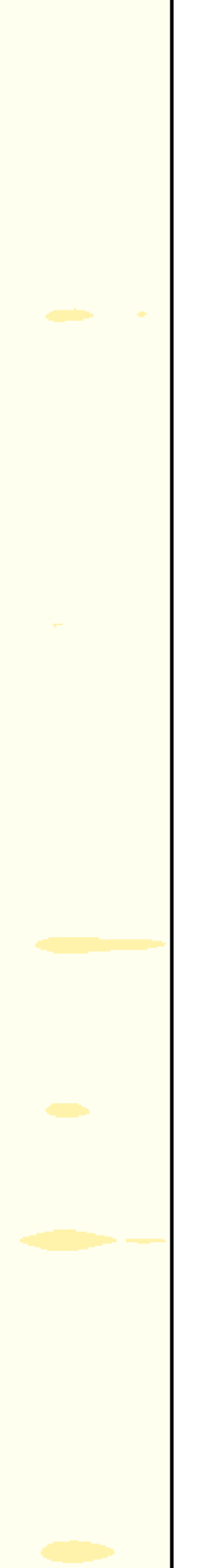

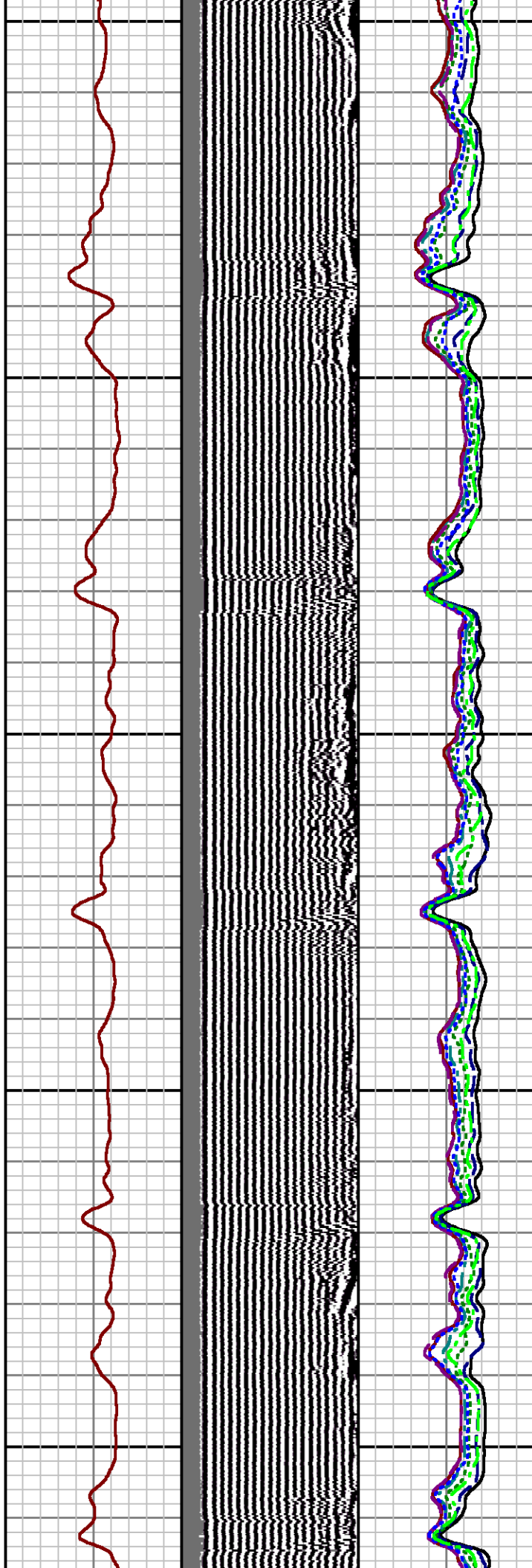

1800

1900

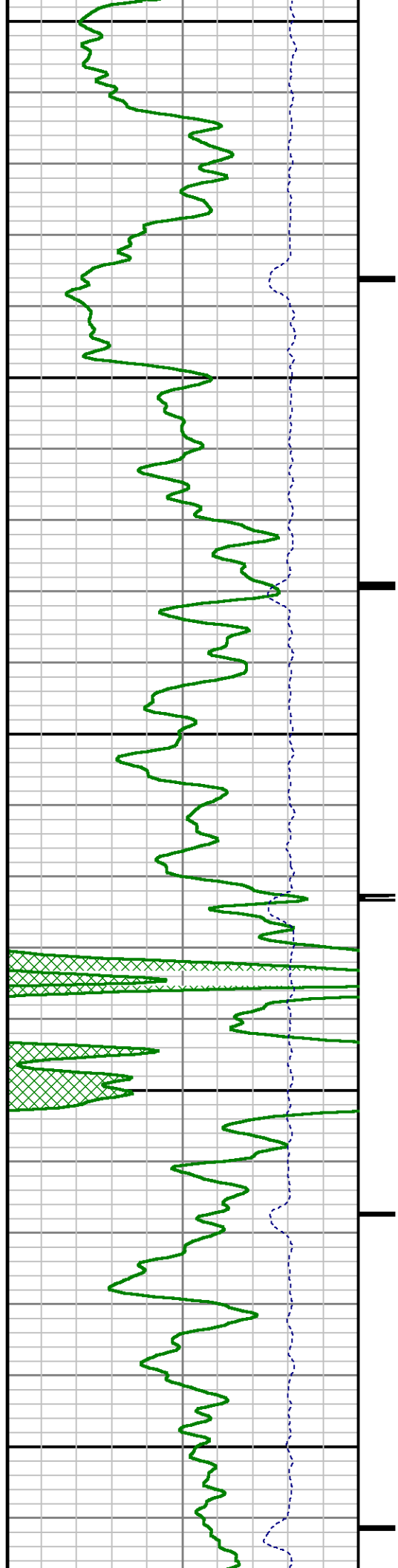

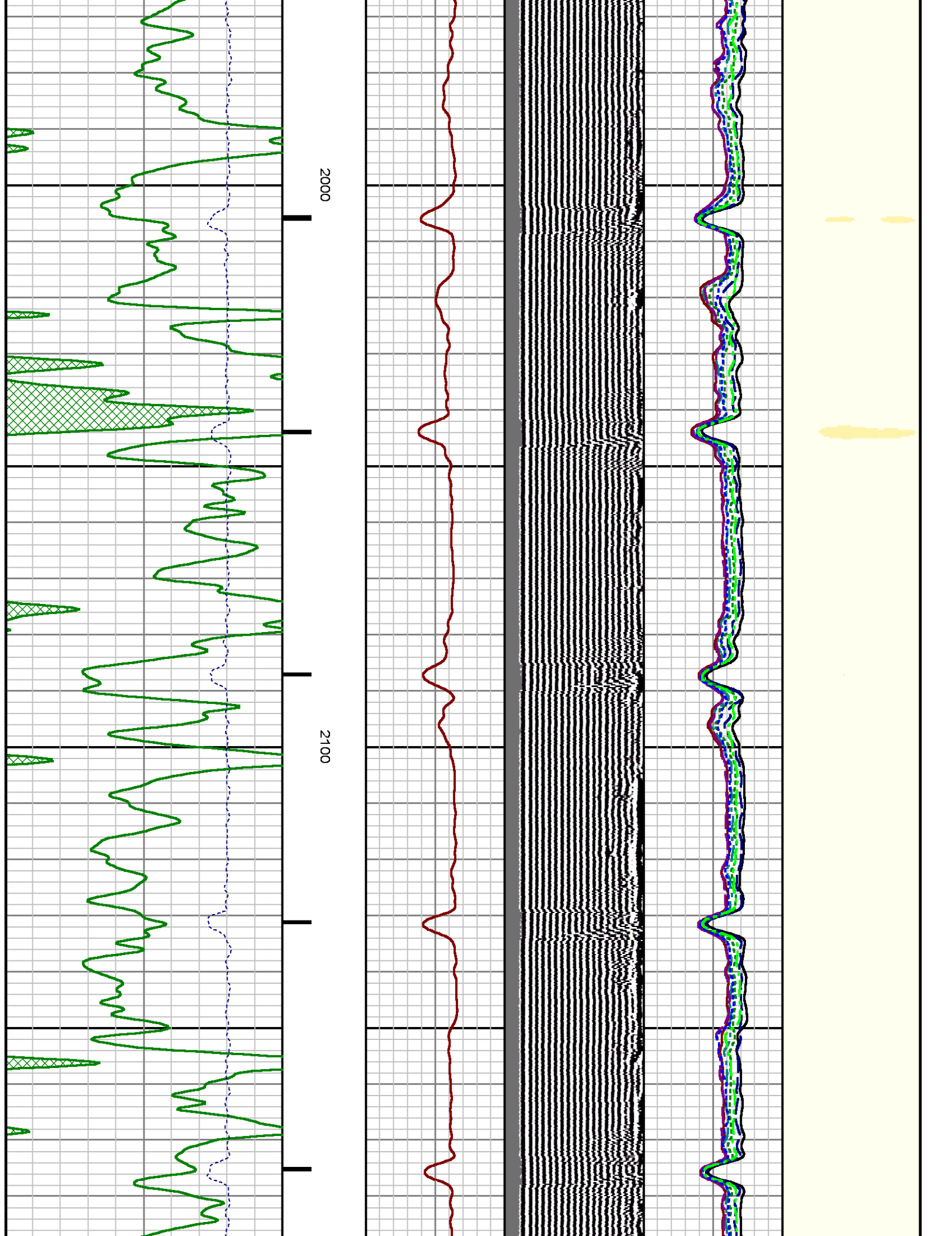

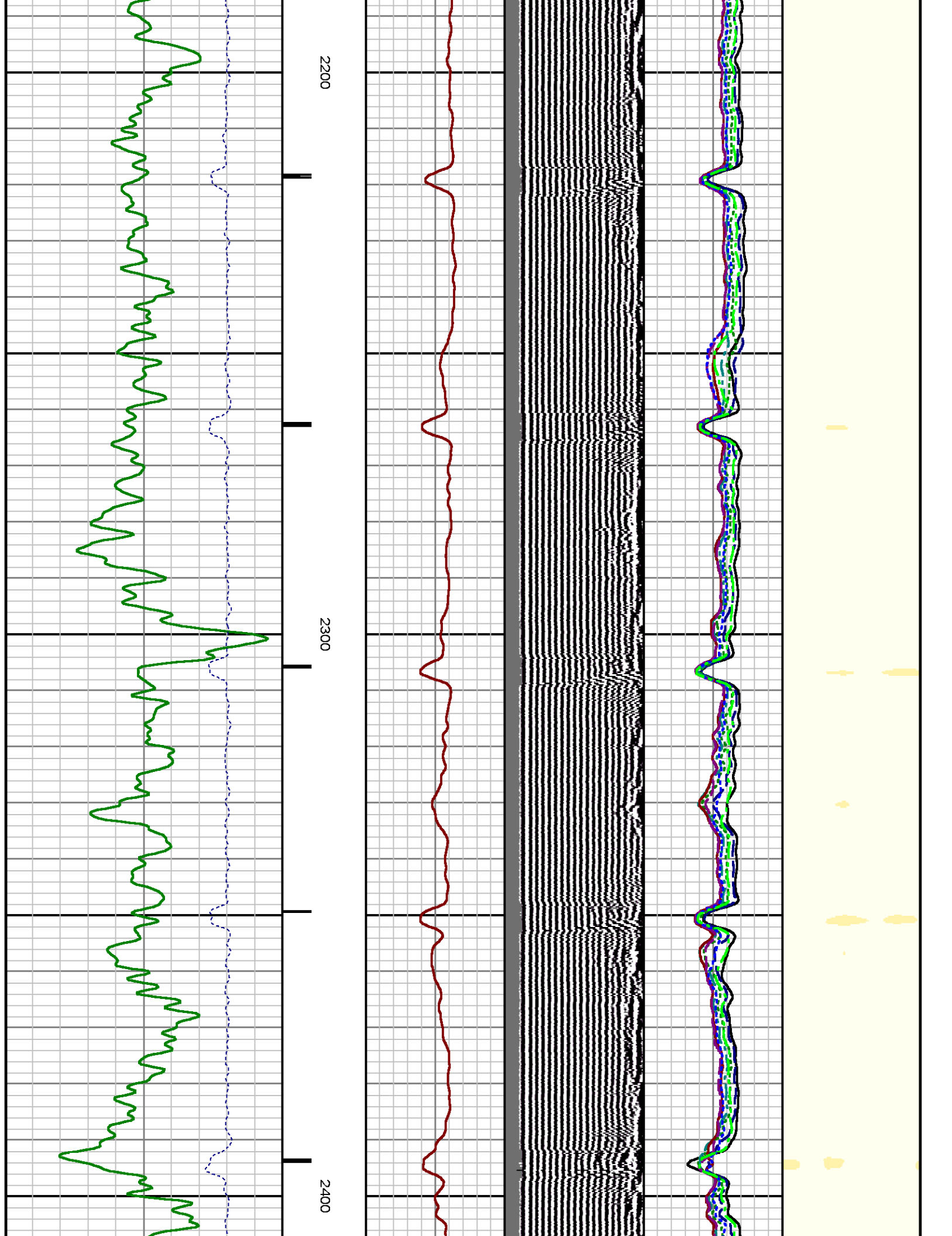

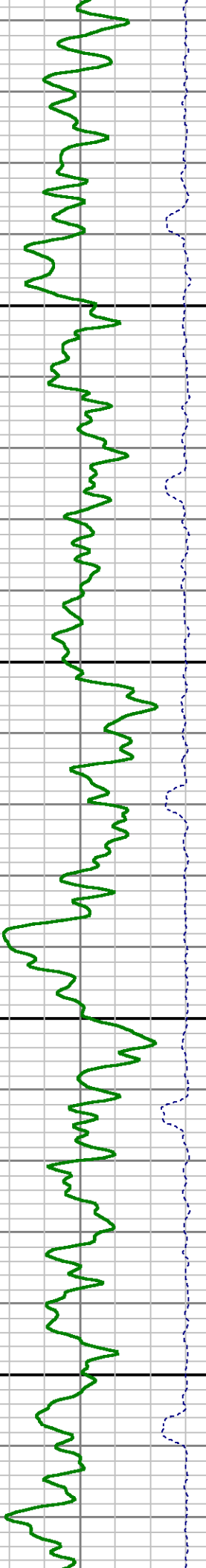
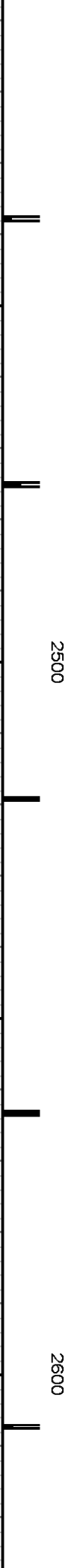
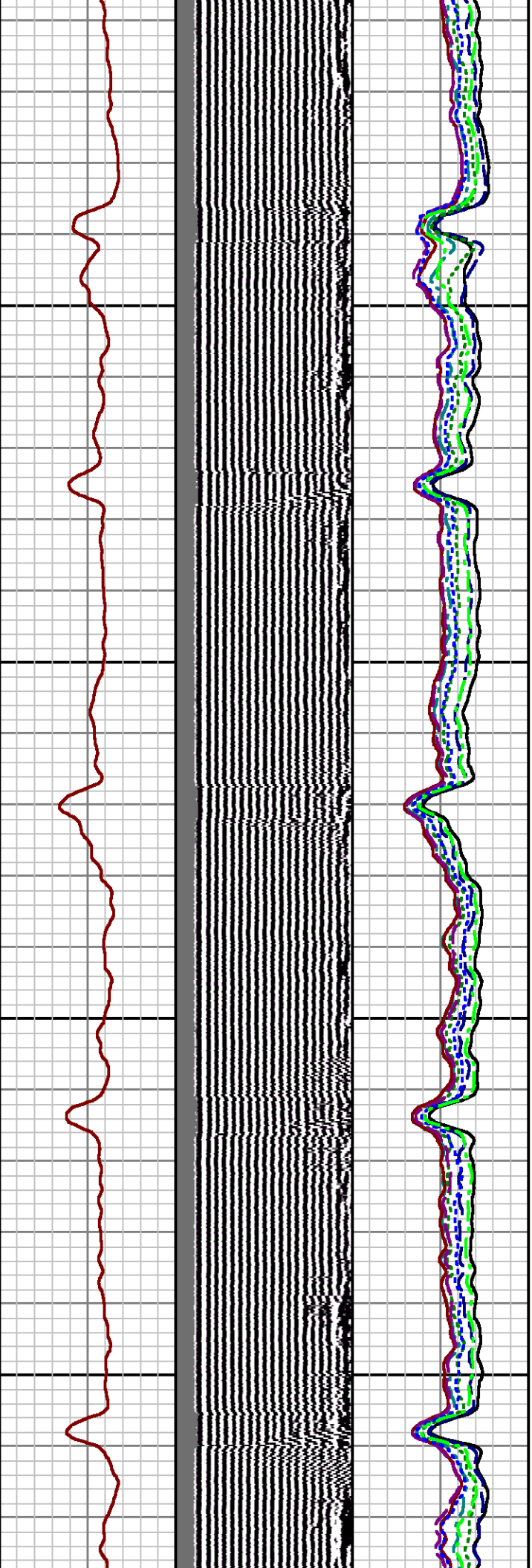
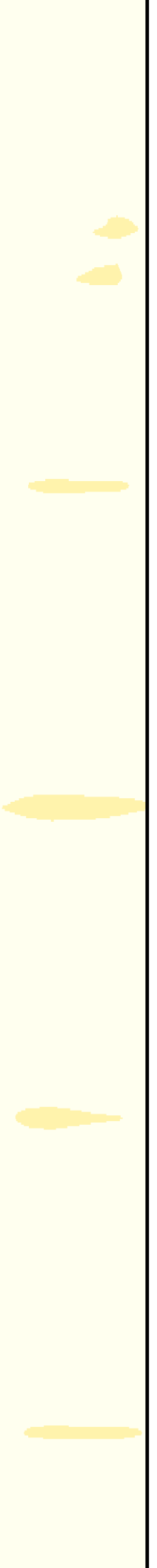

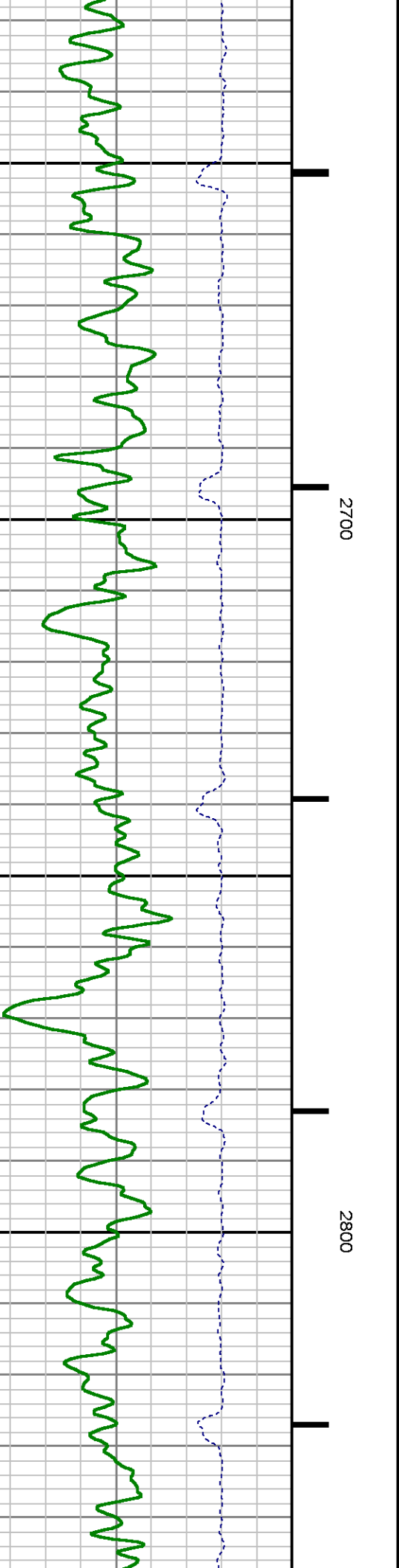
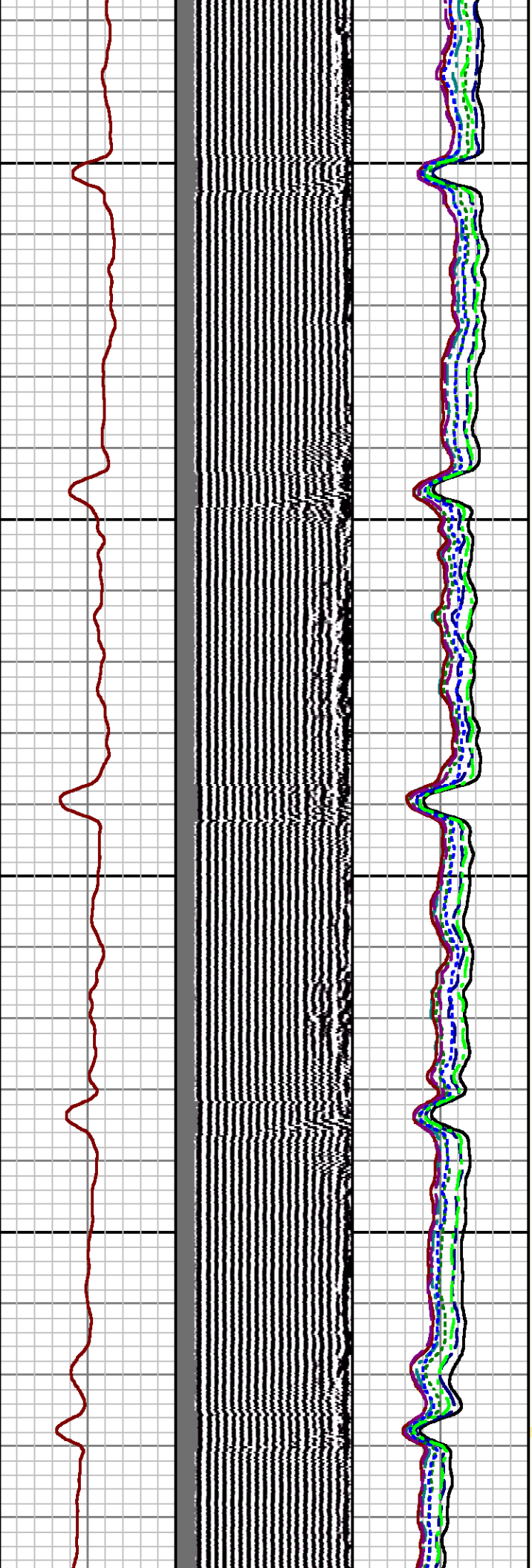
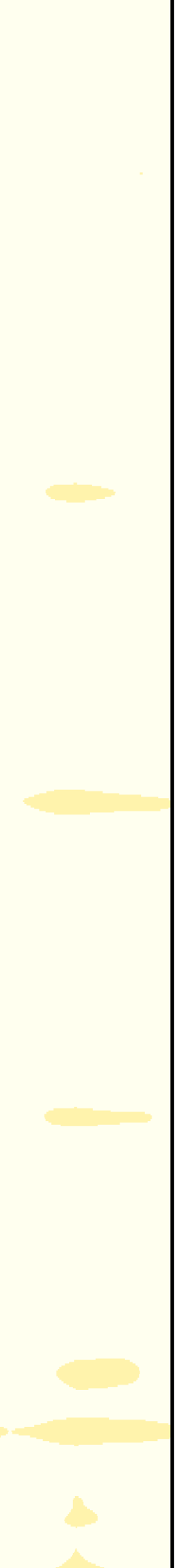

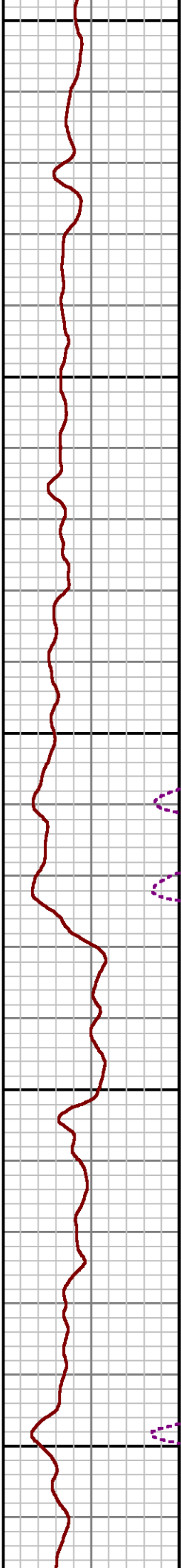
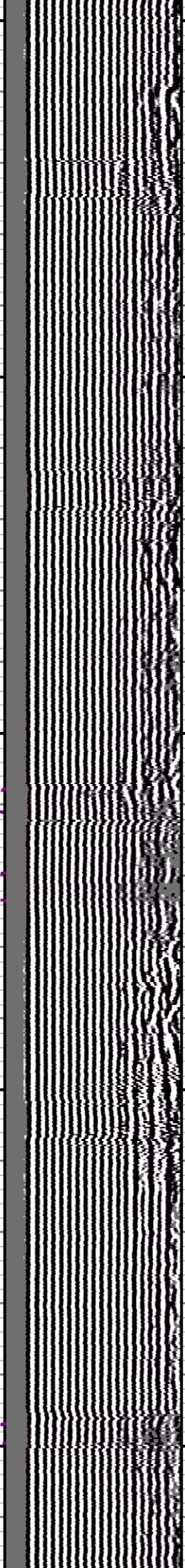
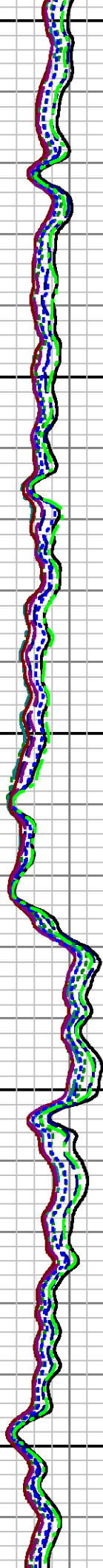
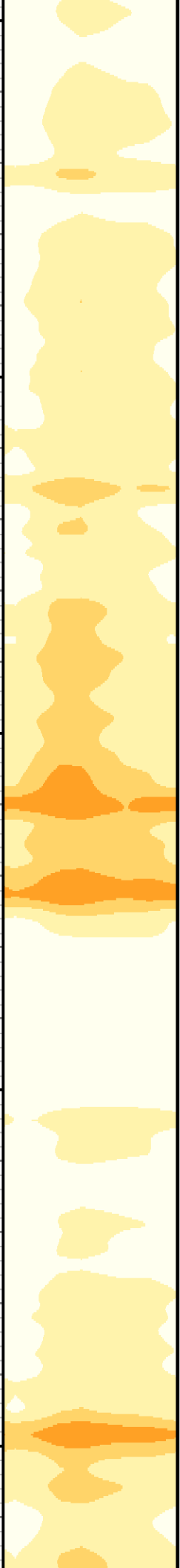

2900

3000

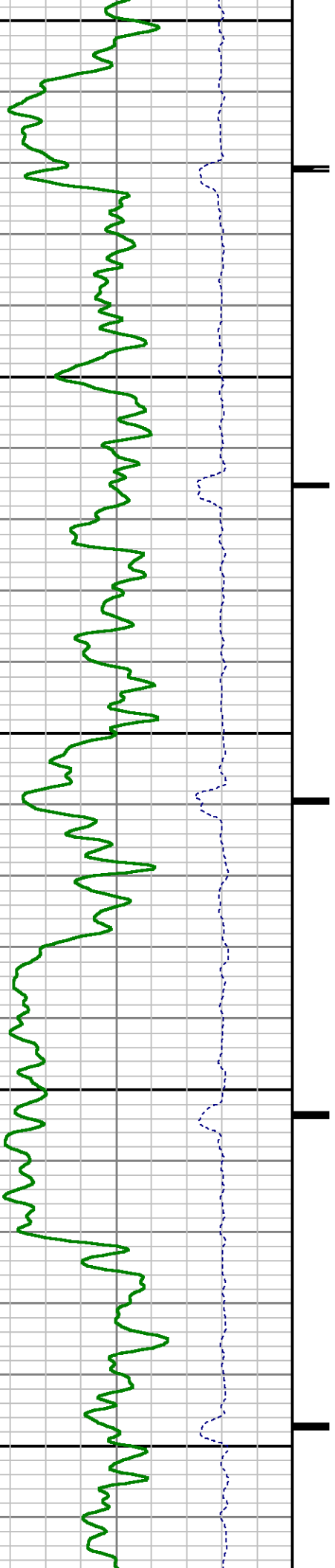

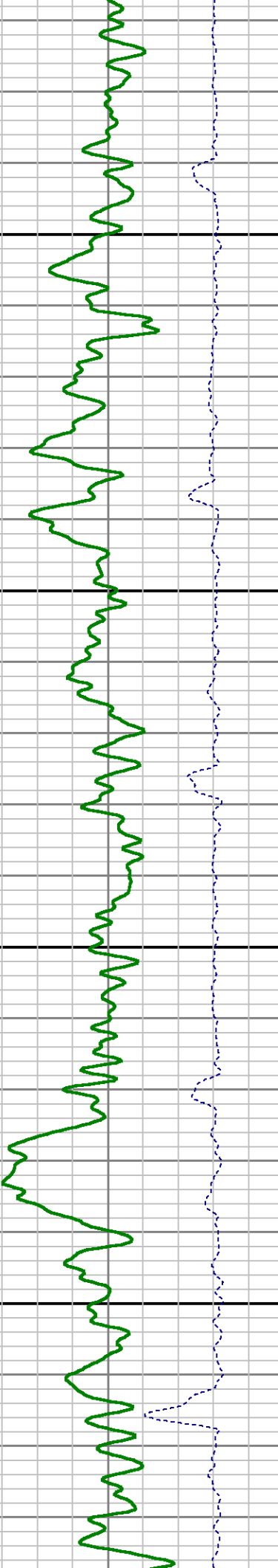
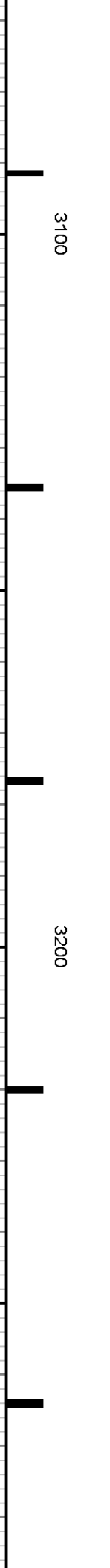
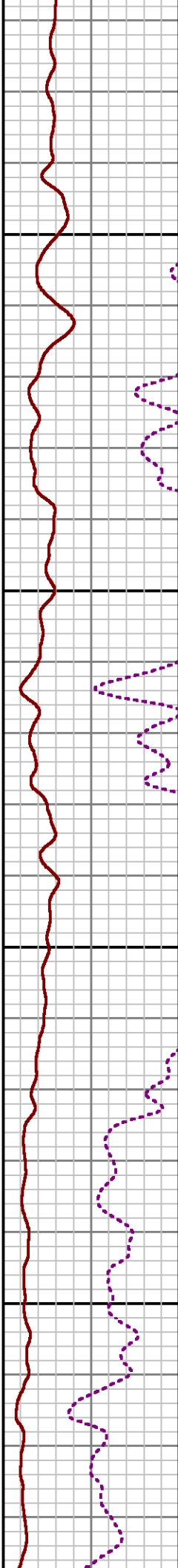
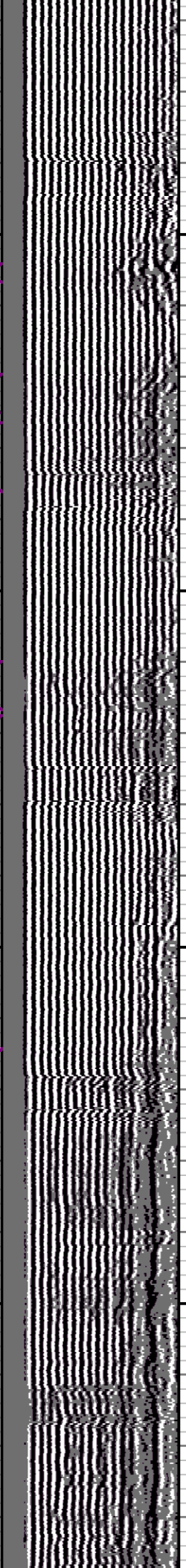
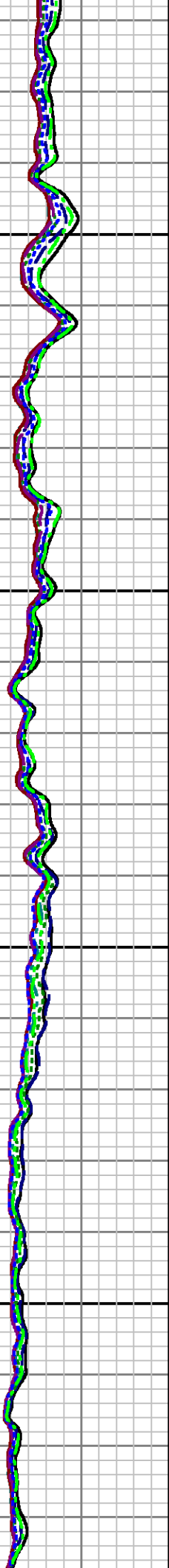
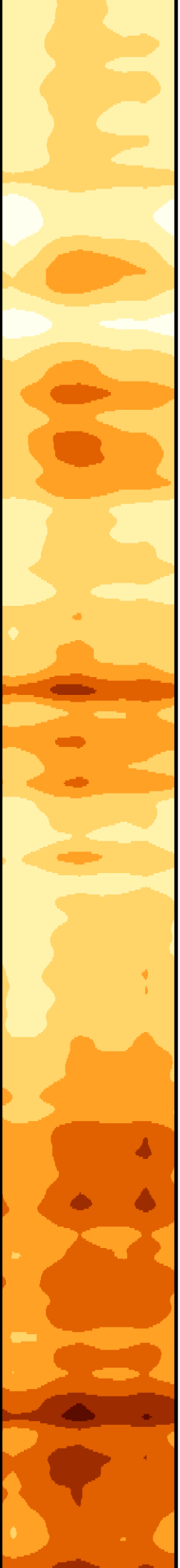

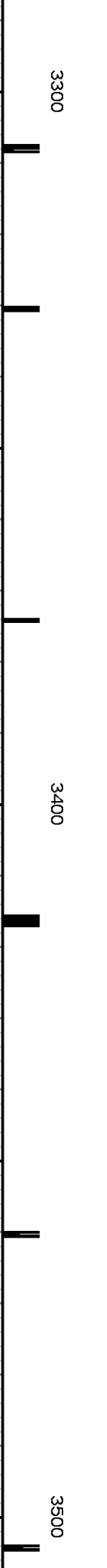
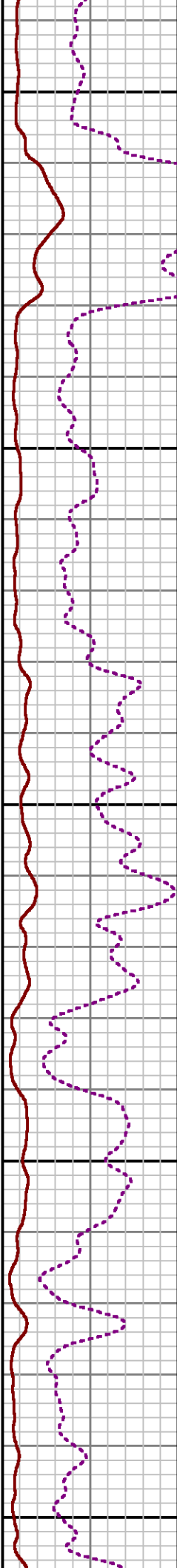
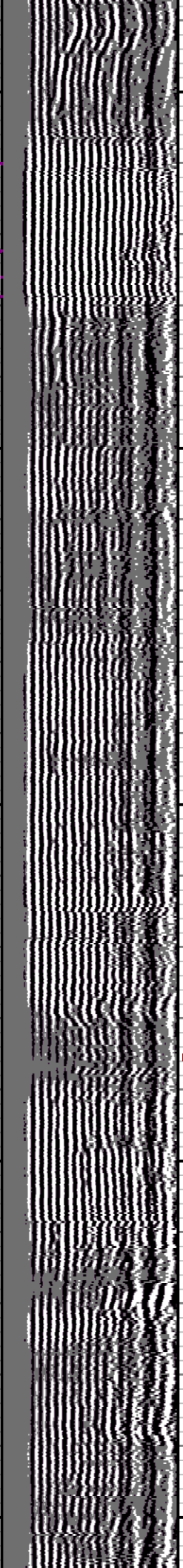
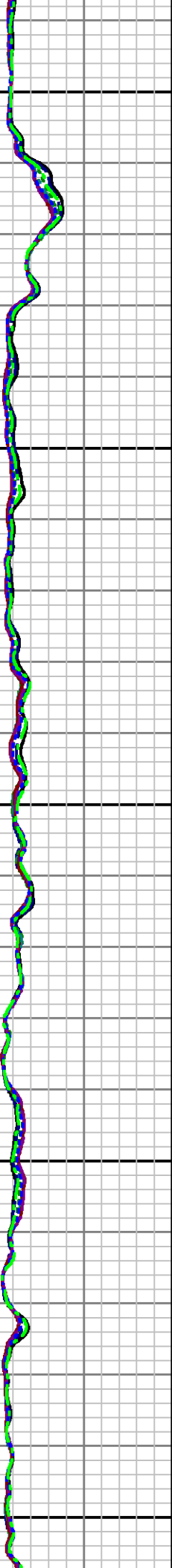
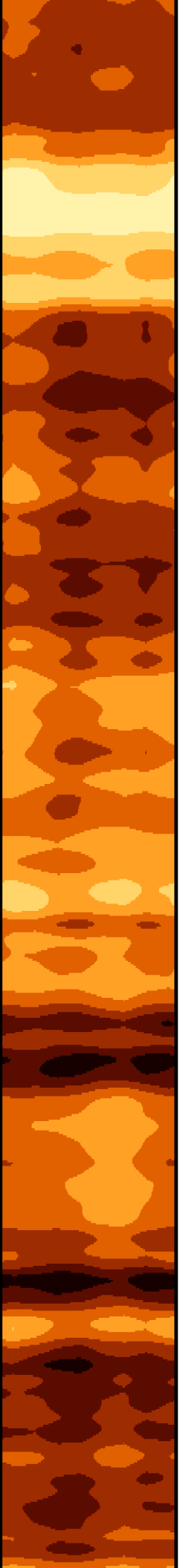

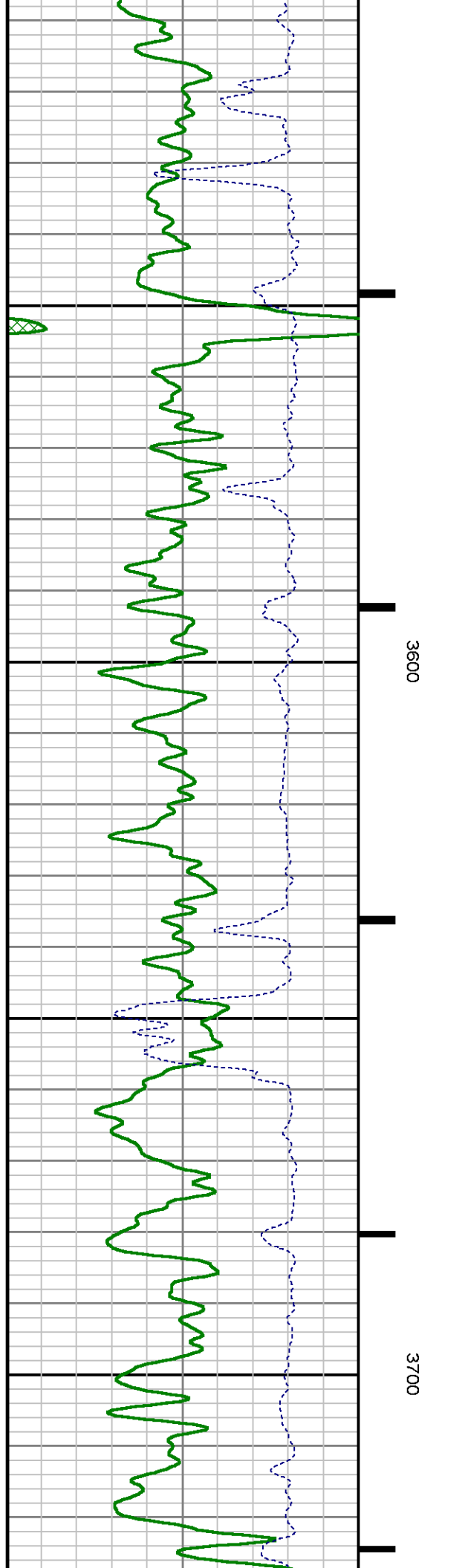
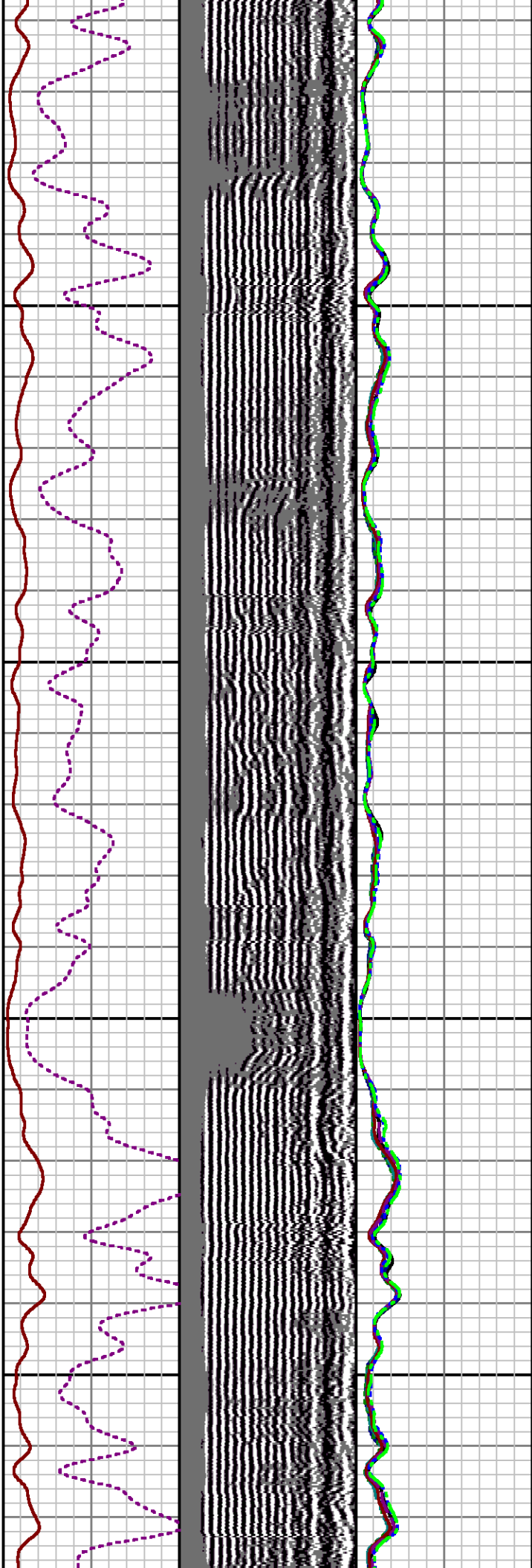

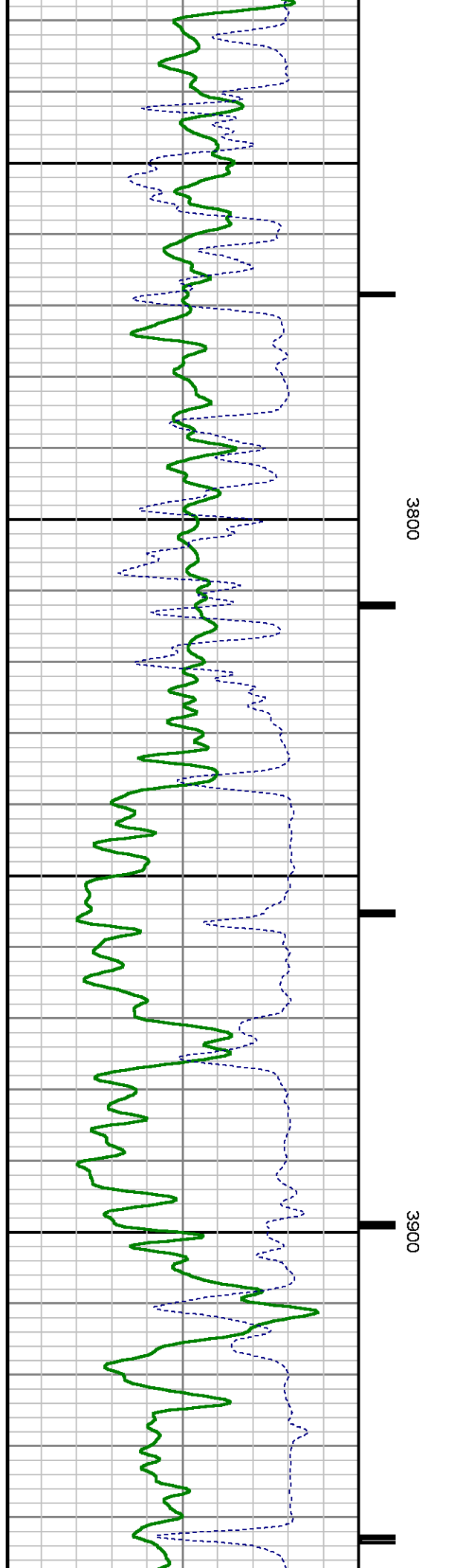
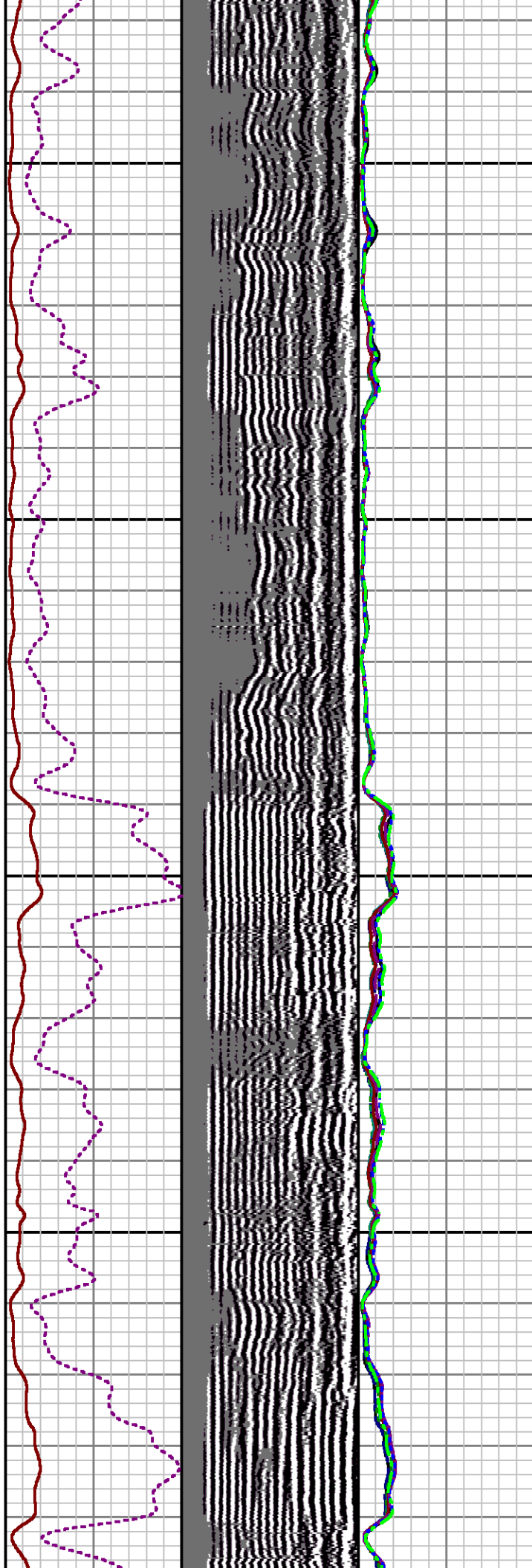

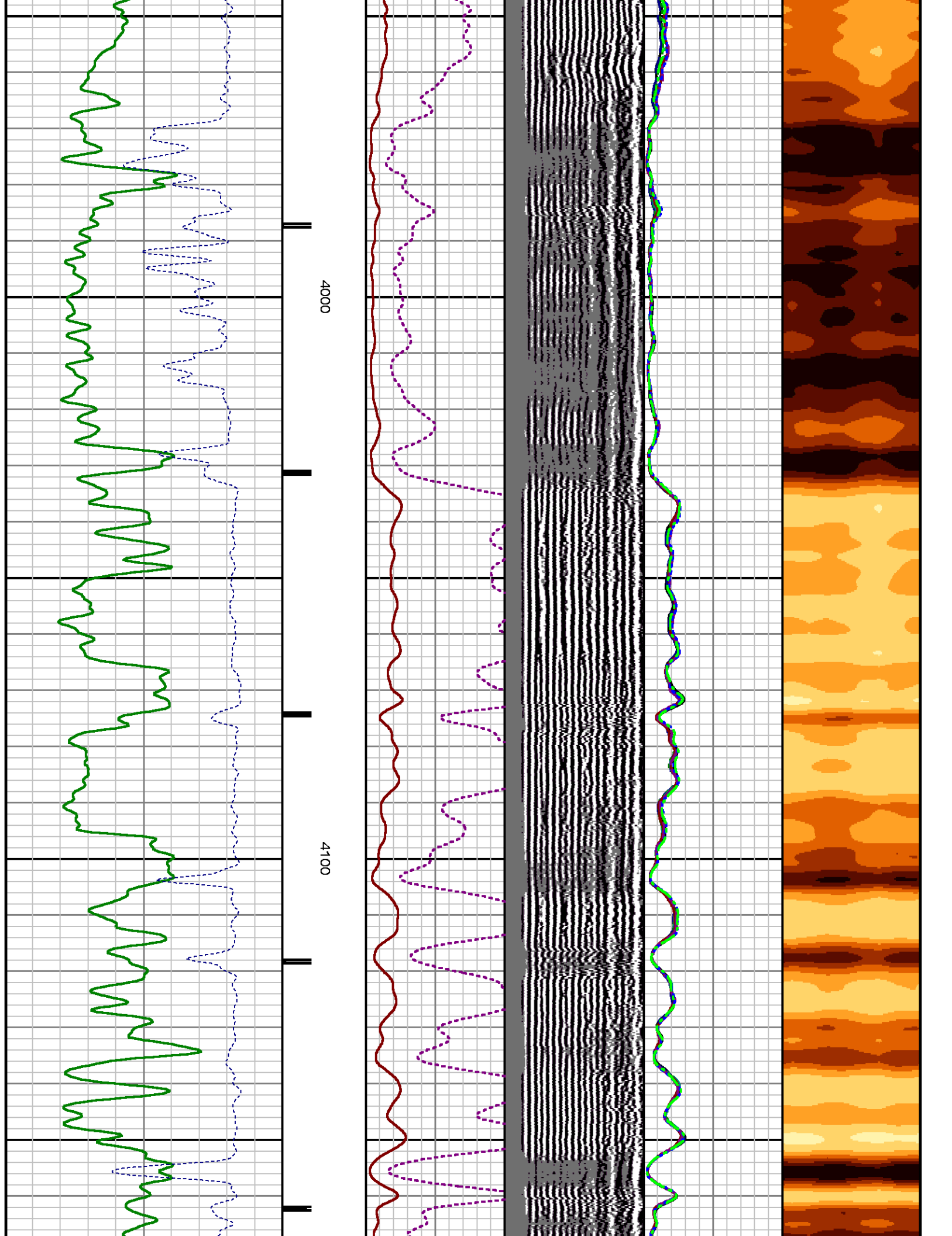

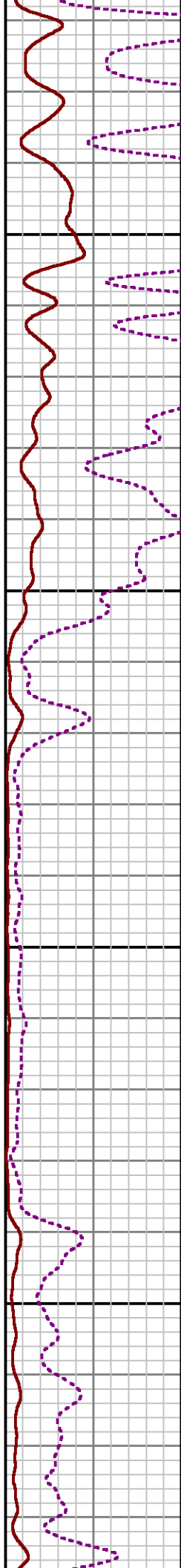
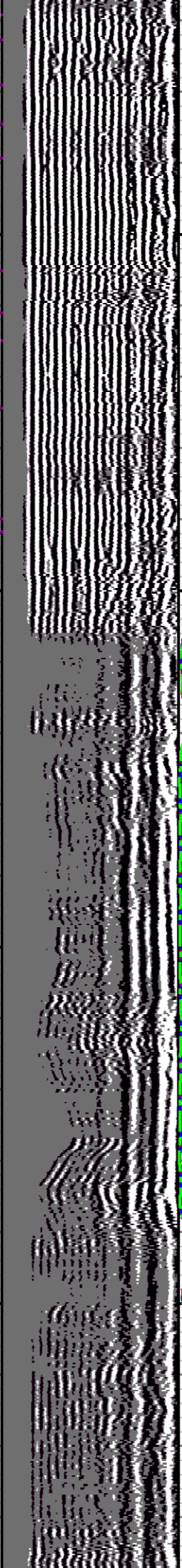

4200

4300

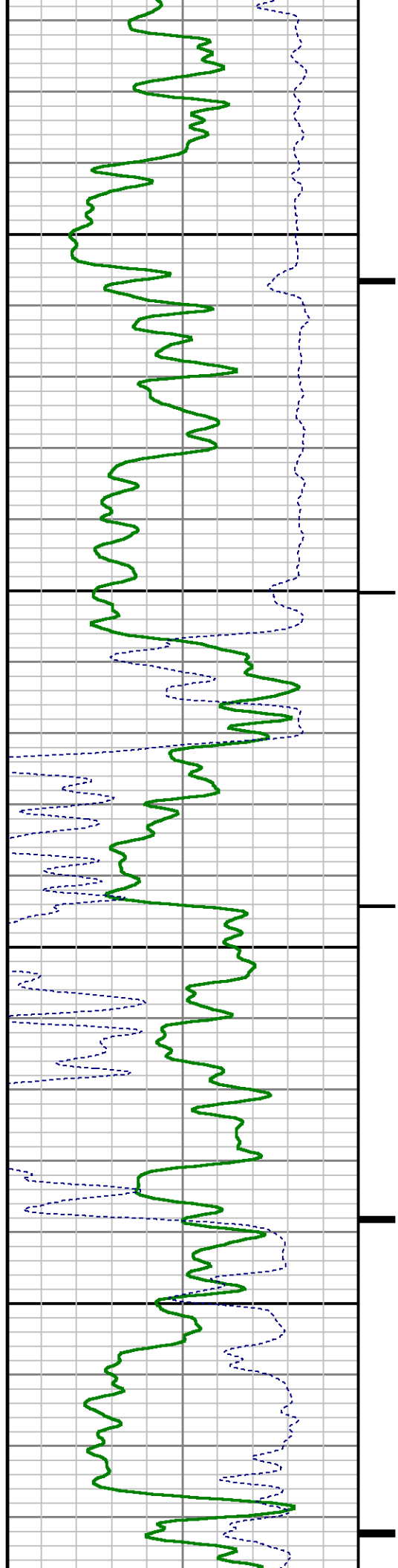

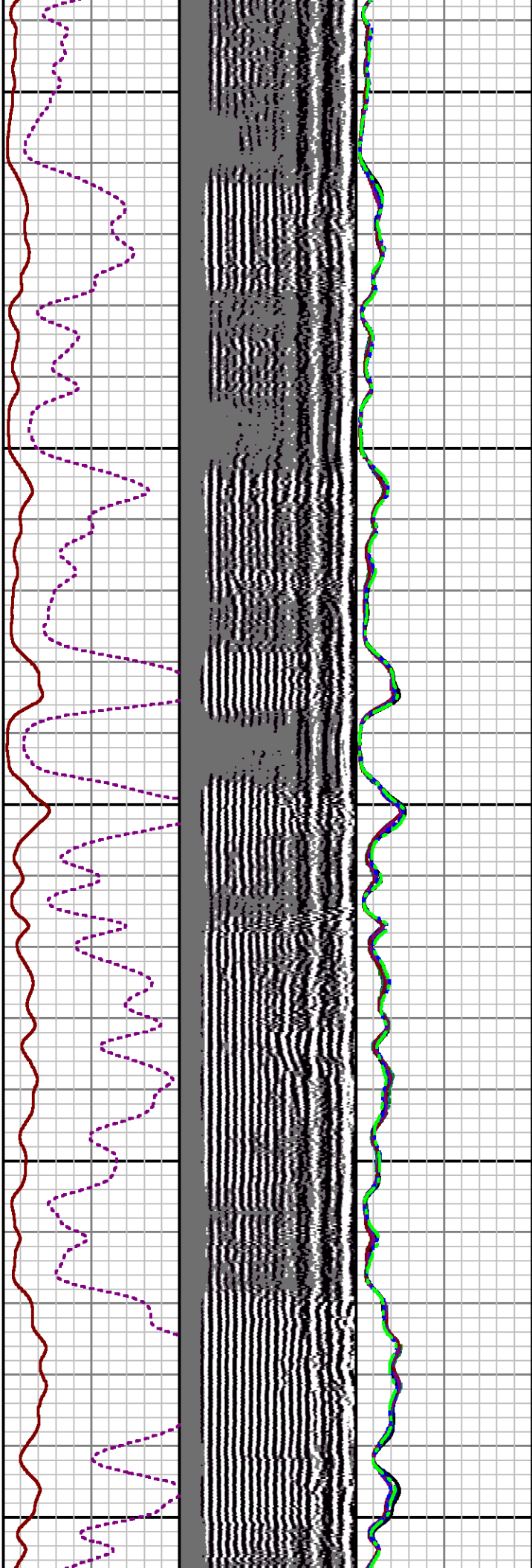
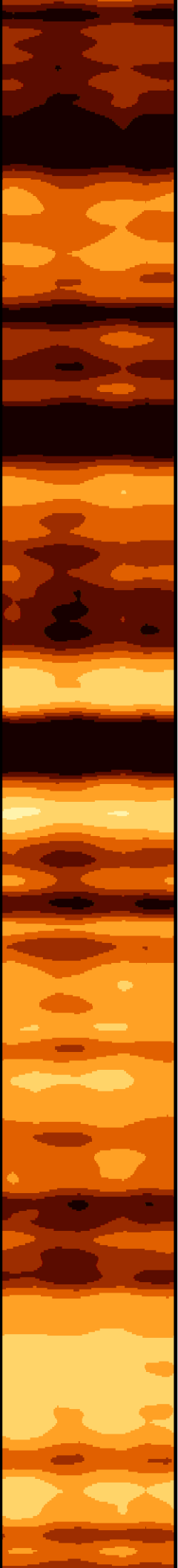

4400

4500

4600

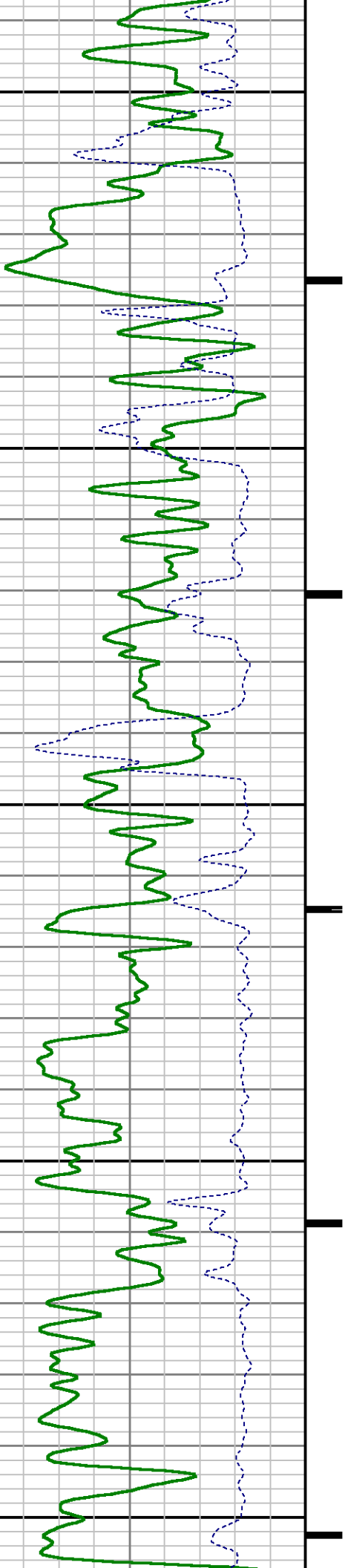

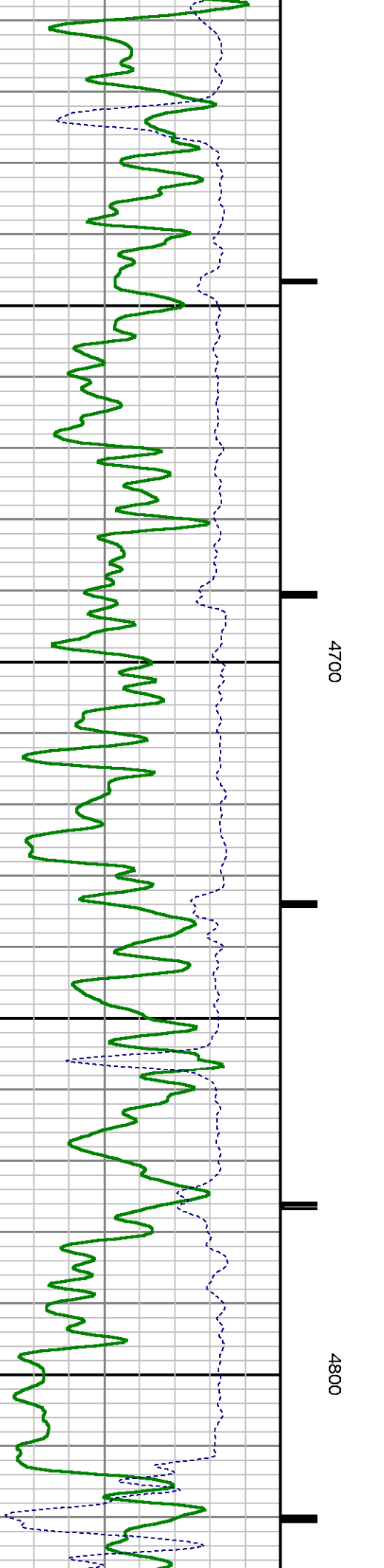
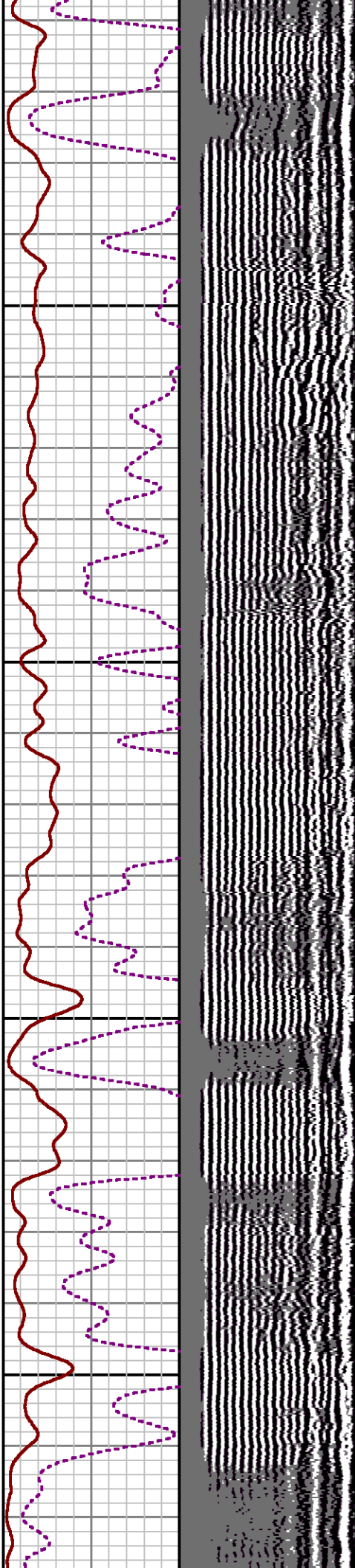
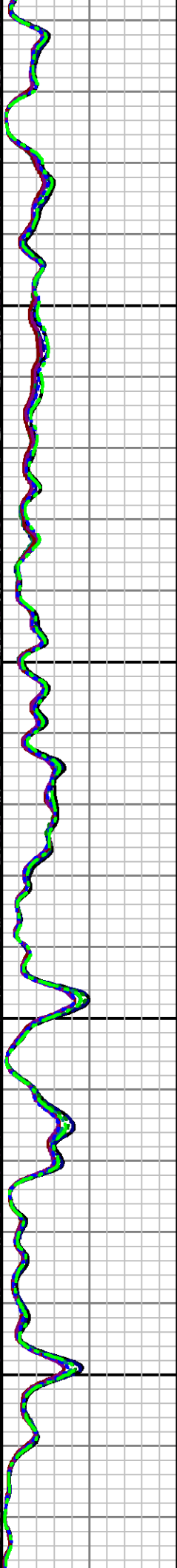
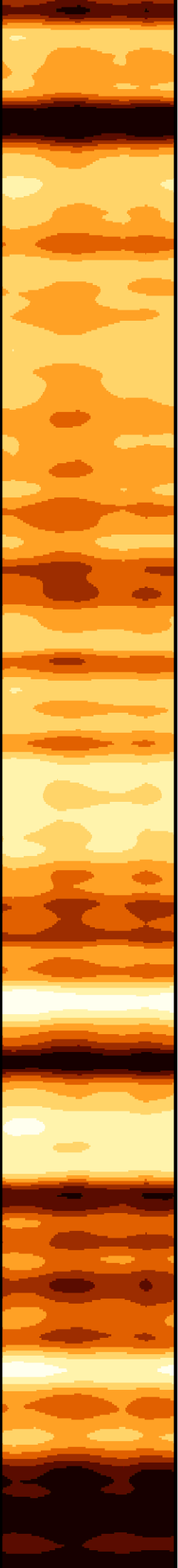

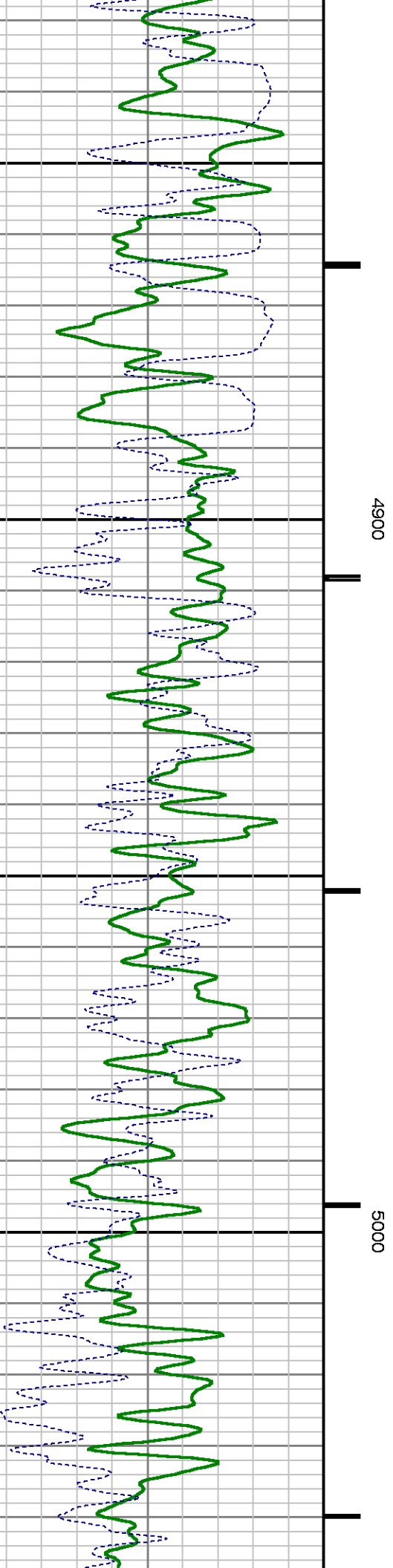
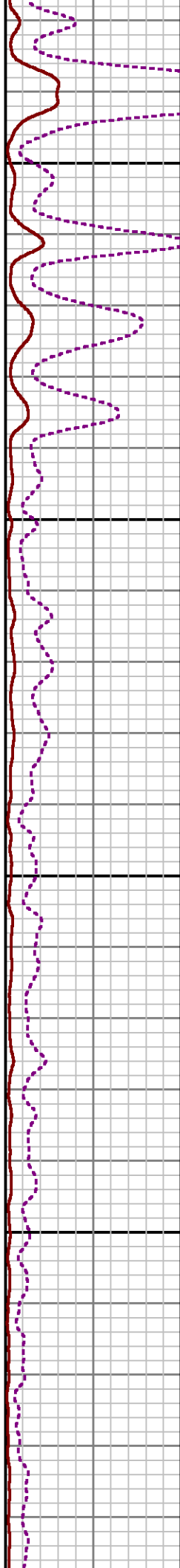
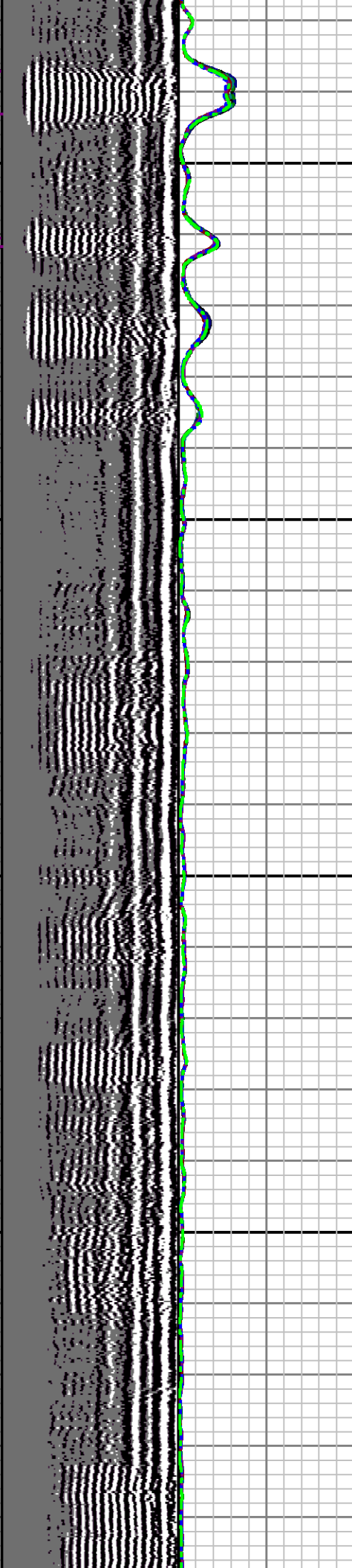

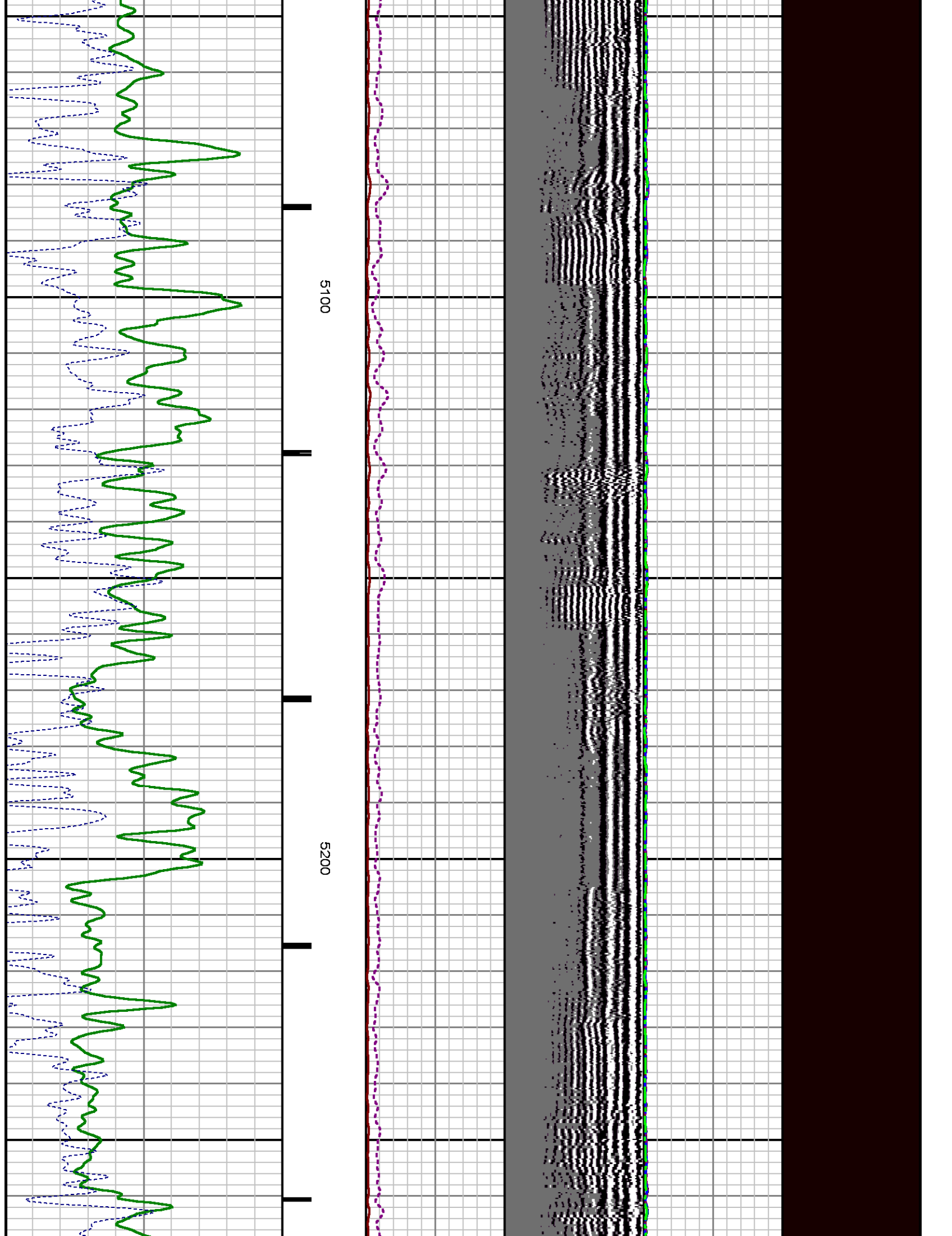

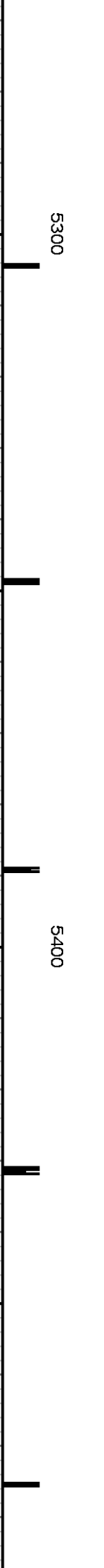
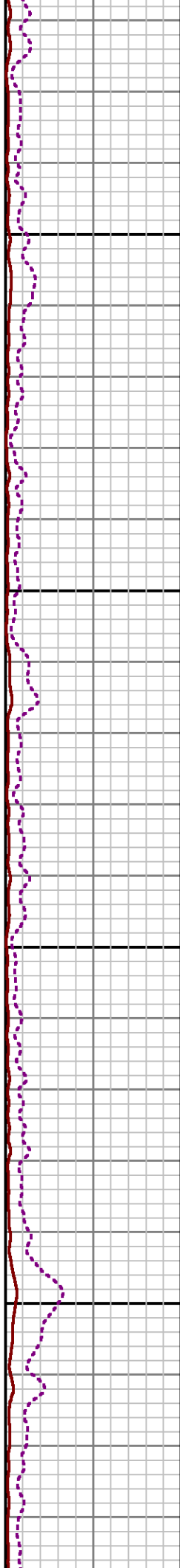
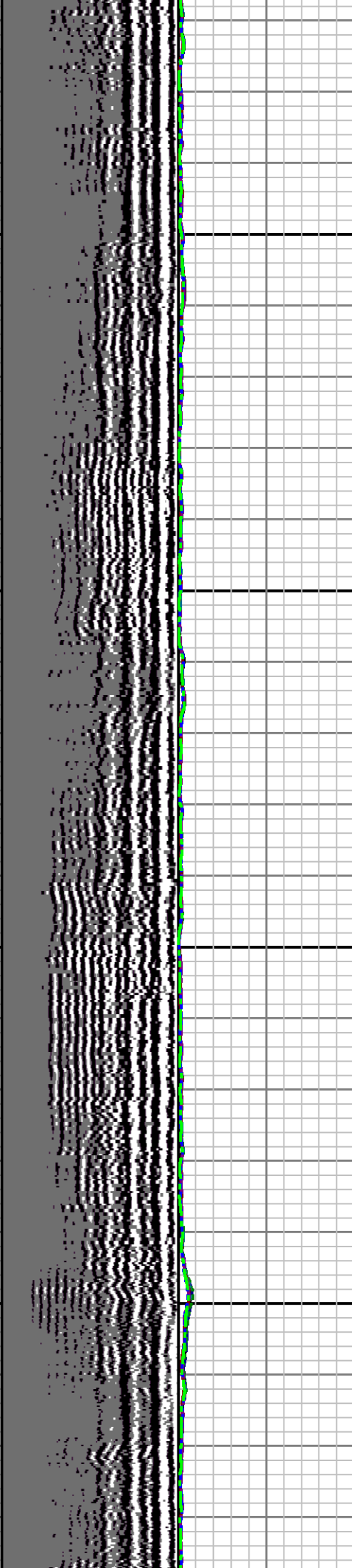

5300

5400

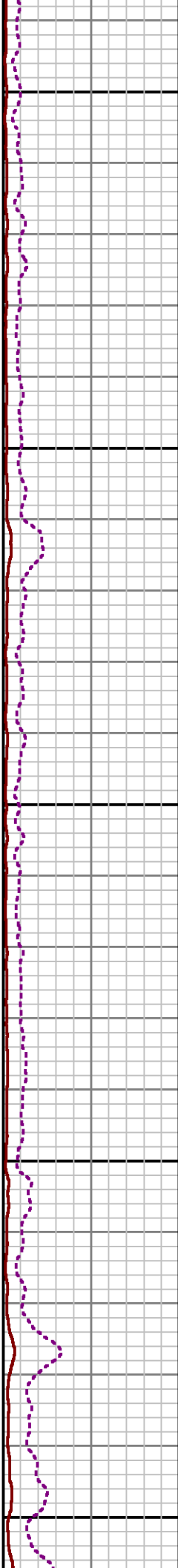
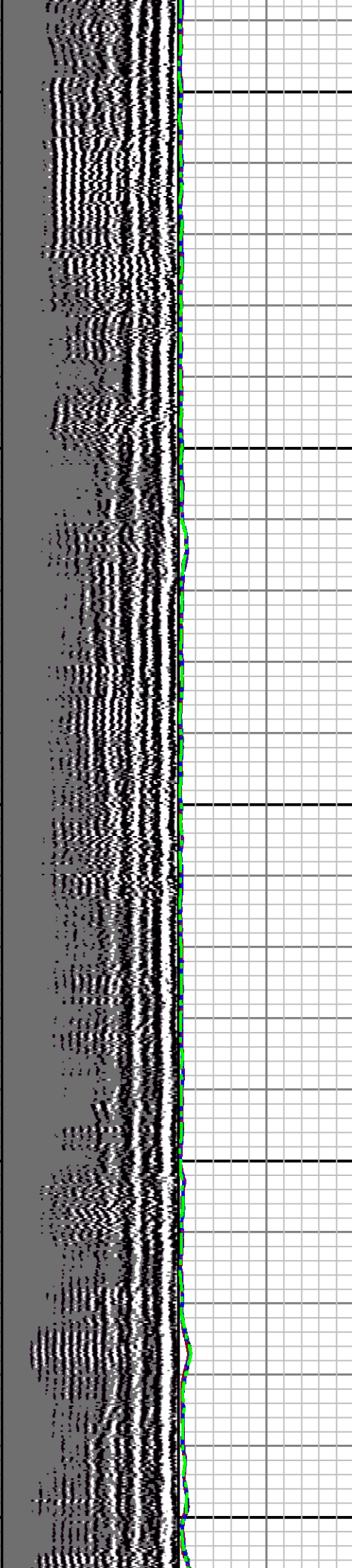

5500

5600

5700

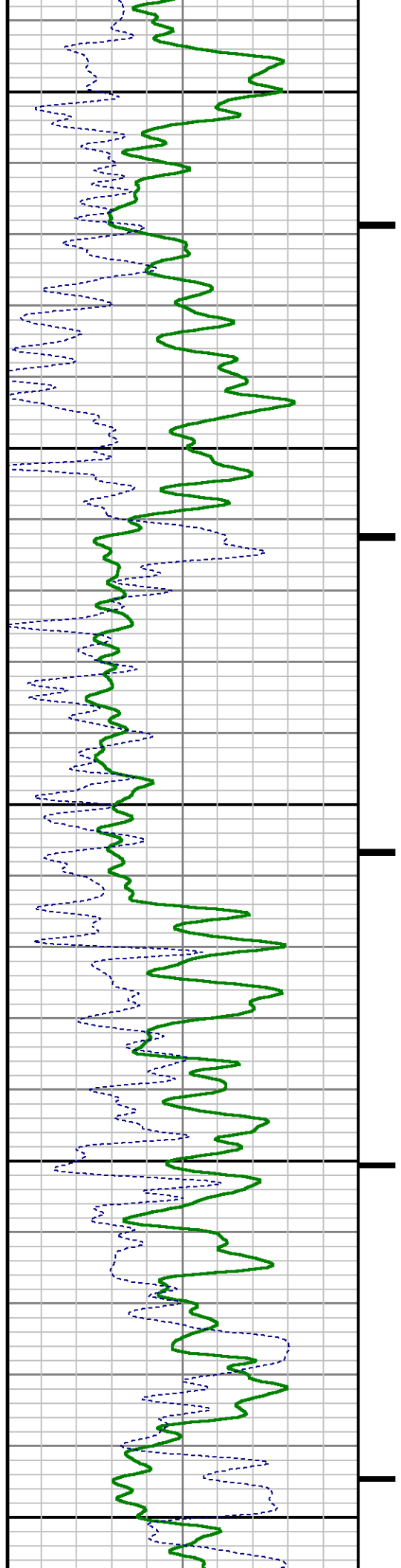

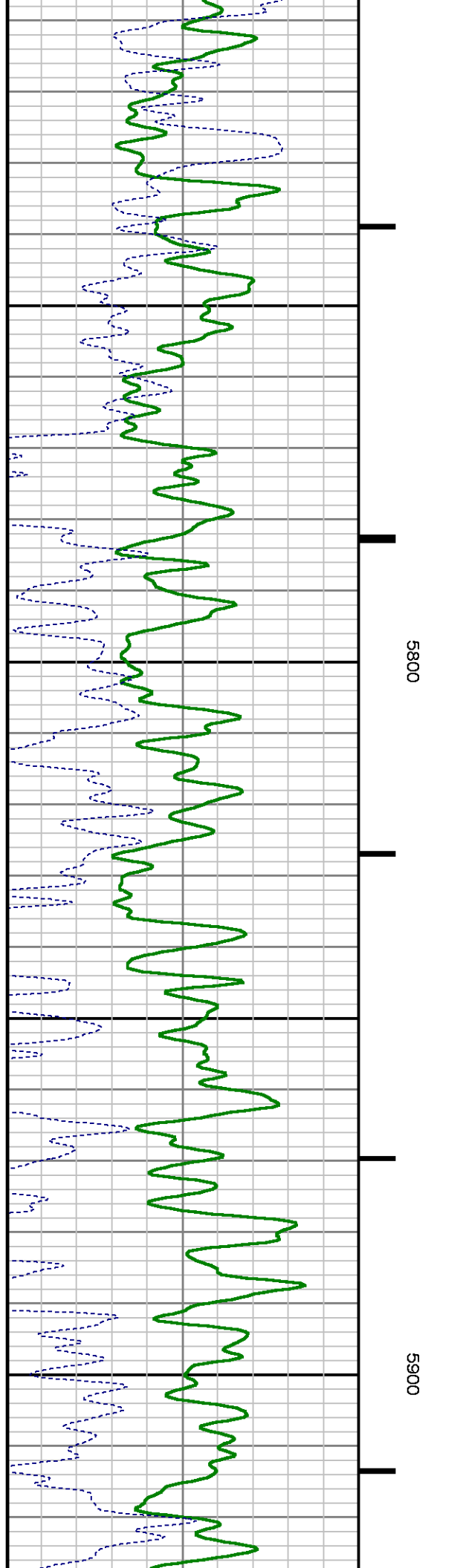
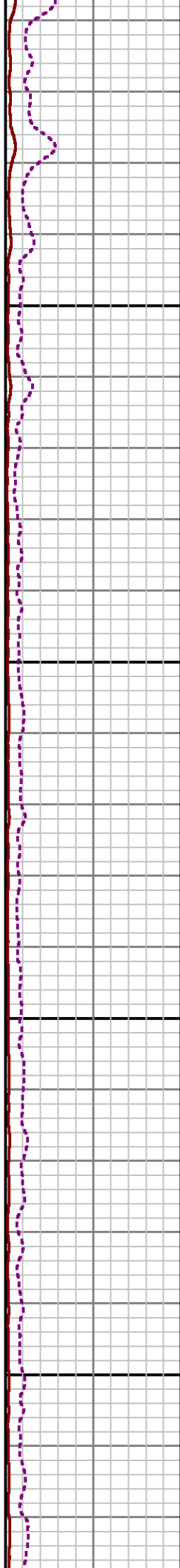
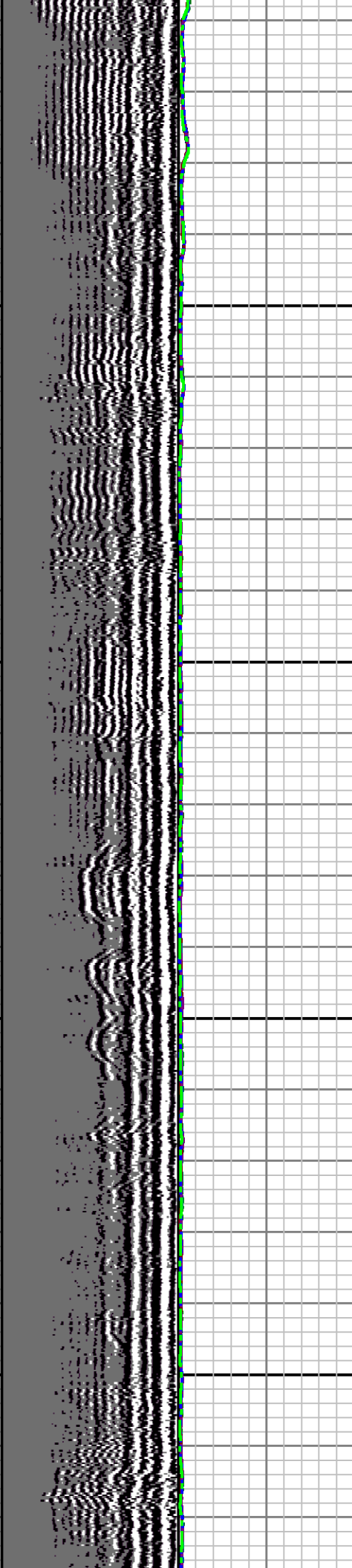

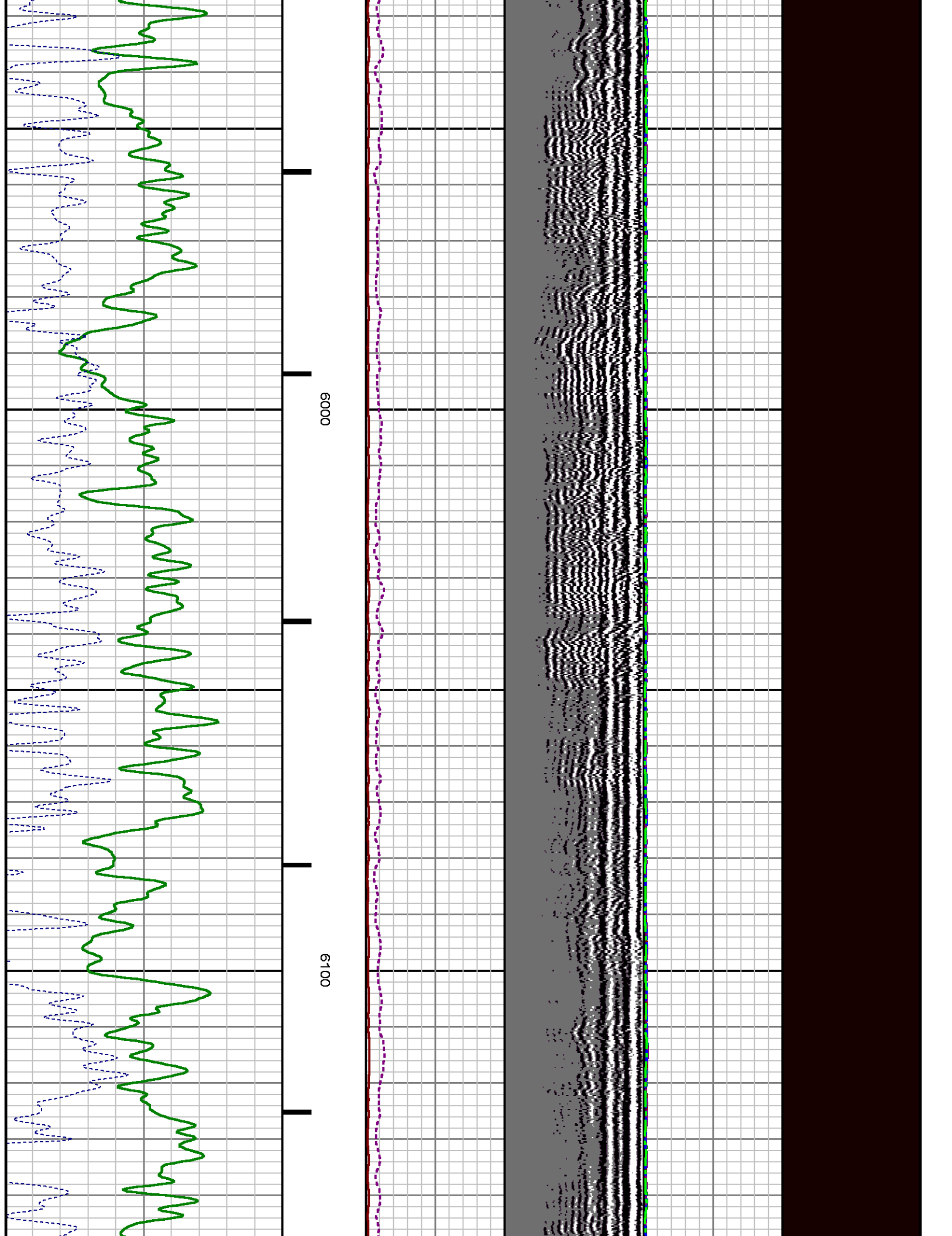

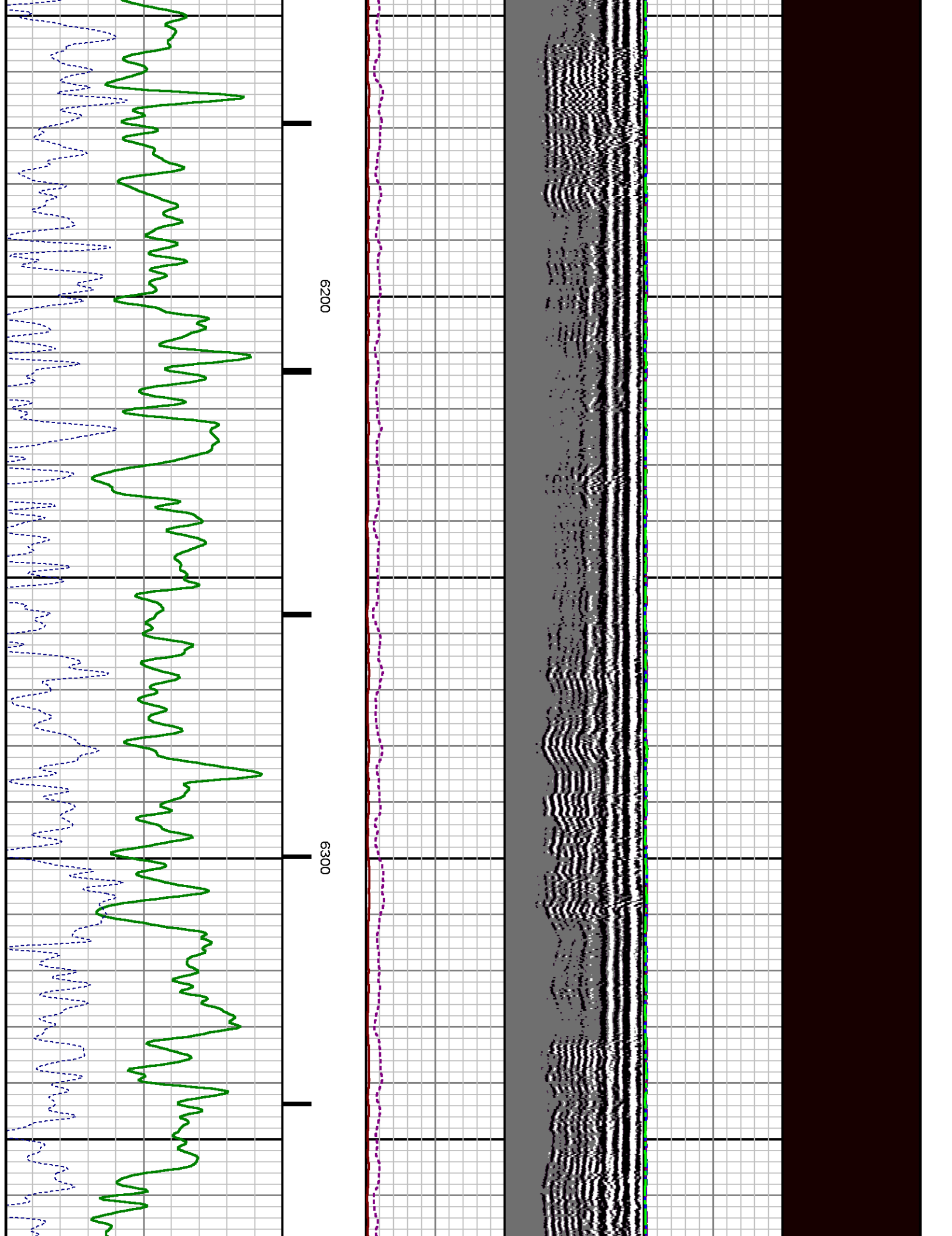

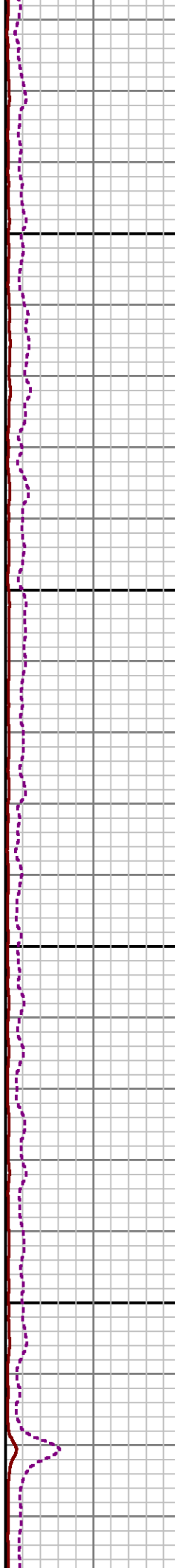
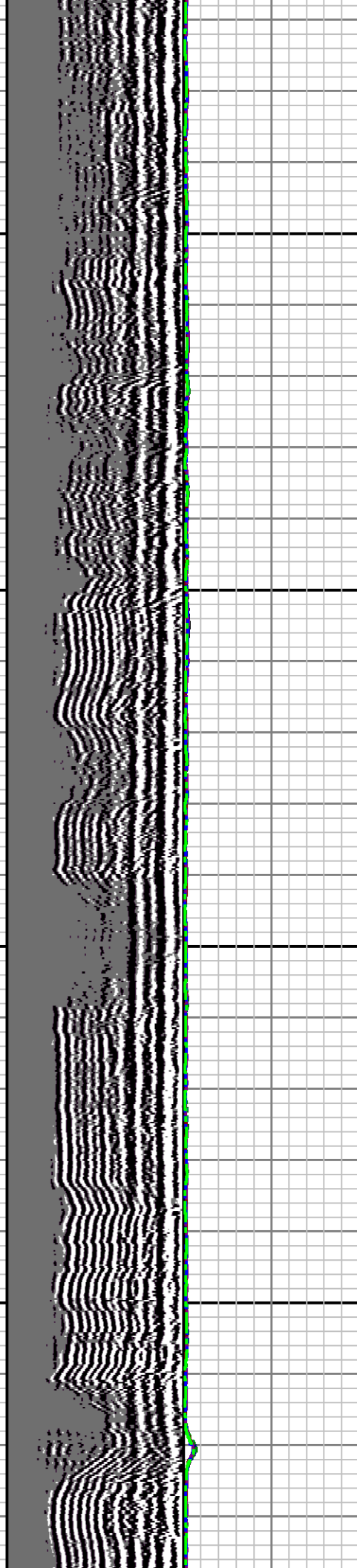

6400

6500

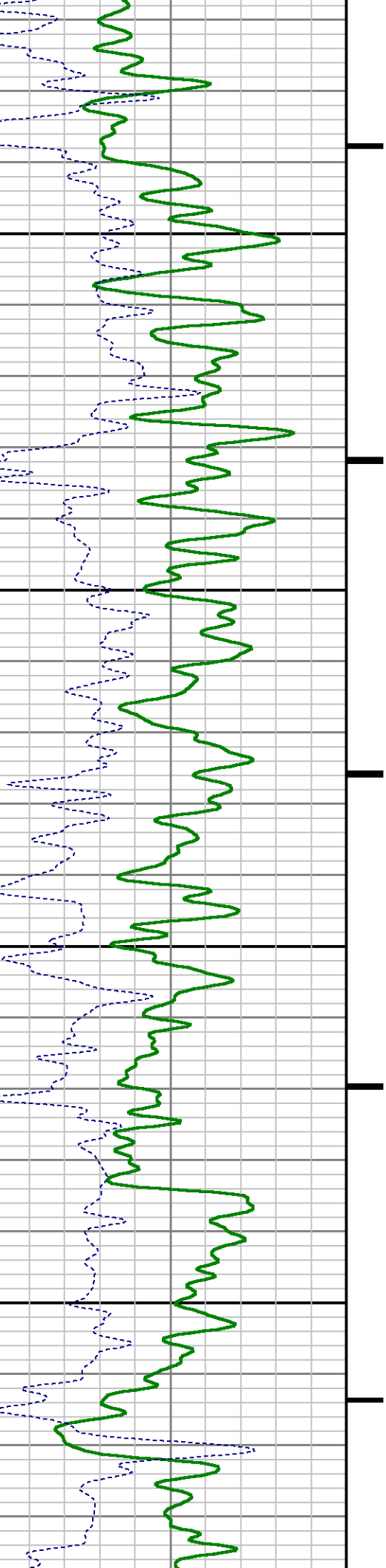

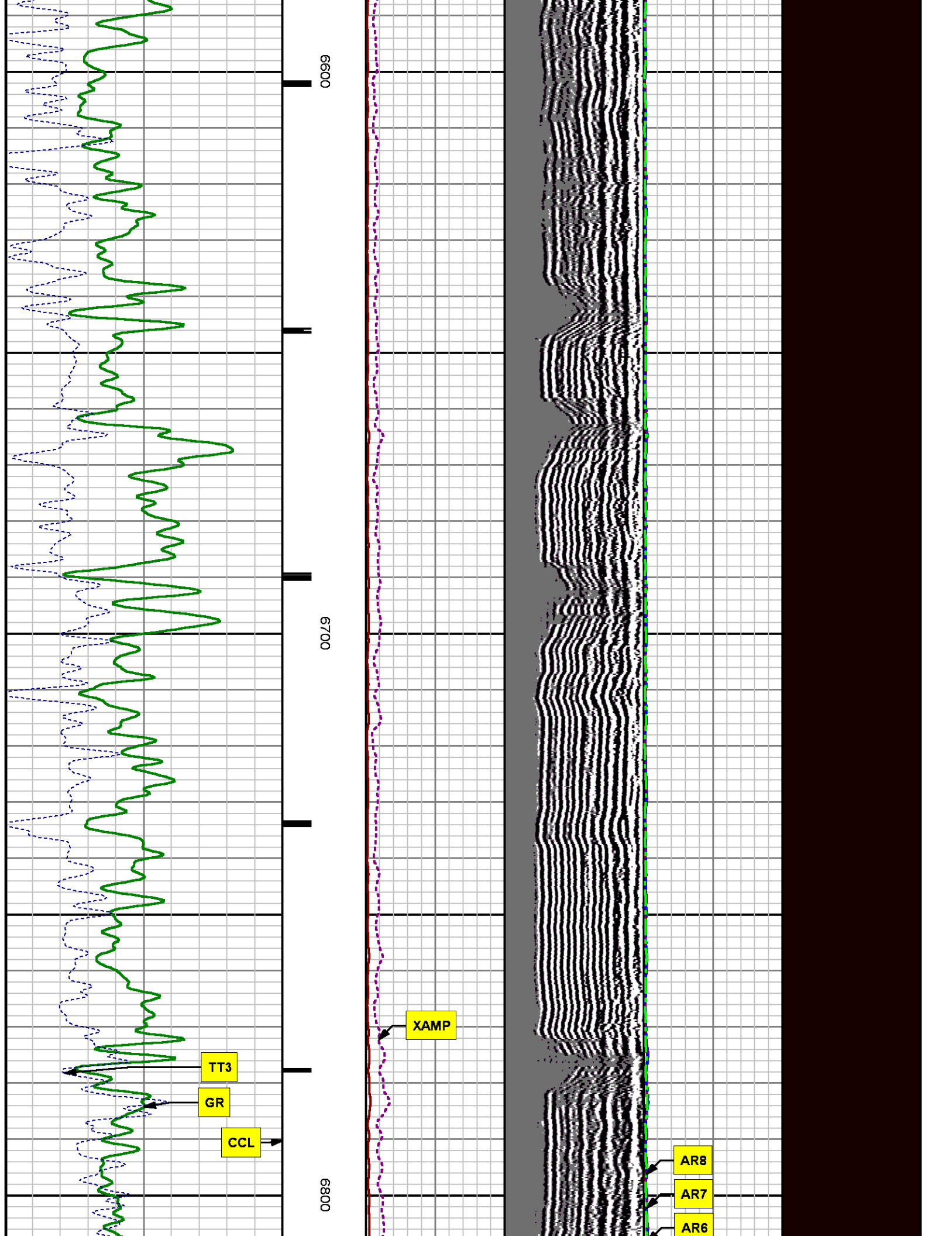

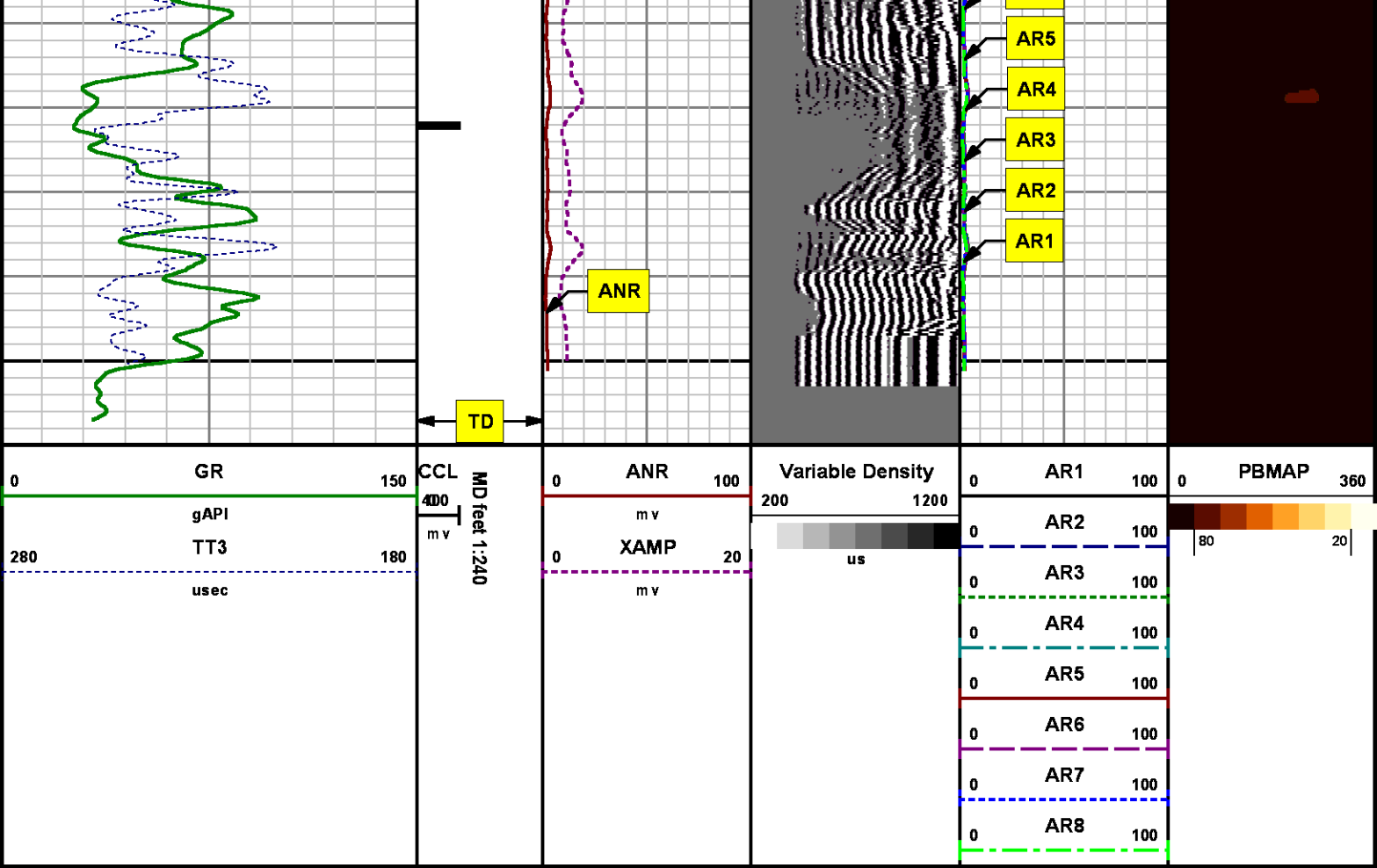

REPEAT SECTION
0 PSI

MEASUREMENT TYPE	PARAMETER	VALUE	UNITS	TOP	BOTTOM
RAL	Amp Gate Start Far	305.000	u sec	6514.800	6885.050
RAL	Amp Gate Start Near	195.000	u sec	6514.800	6885.050
RAL	Amp Gate Start Radial	195.000	u sec	6514.800	6885.050
RAL	Amp Gate Width Far	25.000	u sec	6514.800	6885.050
RAL	Amp Gate Width Near	25.000	u sec	6514.800	6885.050
RAL	Amp Gate Width Radial	25.000	u sec	6514.800	6885.050
RAL	casing od	4.500	inches	6514.800	6885.050
RAL	casing wt	11.600	lbm/ft	6514.800	6885.050
RAL	FB Start Far	291.900	u sec	6514.800	6885.050
RAL	FB Start Near	180.000	u sec	6514.800	6885.050

RAL	FB Start Radial	180.000	usec	6514.800	6885.050
RAL	FB Thresh Far	10.000	mv	6514.800	6885.050
RAL	FB Thresh Near	4.000	mv	6514.800	6885.050
RAL	FB Thresh Radial	4.000	mv	6514.800	6885.050
RAL	Fluid Travel Time	200.000	usec/ft	6514.800	6880.956

DEPTH OFFSETS

(for Acquired Curves)

SERIES	DEPTH OFFSET	ACQUIRED CURVES					
		ACAL	ANR	AR1	AR2	AR3	AR4
1426XA	-12.360						
		AR5	AR6	AR7	AR8	CHV	FPR2
		FPR3	FPR5	TT3	TTR1	TTR2	TTR3
		TTR4	TTR5	TTR6	TTR7	TTR8	XAMP
1426XA	-11.360	AFAR	SIG	TT5			
2459XA	-7.250	CCL					
2459XA	-5.390	GR					
2459XA	0.000	NEU					

Created by : RAL, v4.8.008

Plotted by : PlotMgr, v5.4.504

Company : WPX ENERGY

Well : C&C ENERGY GM 523-13

File Name : d:\welldata\wpx\gm 523-13\523cbl\repeat.xtf

Mode : PlotMgr 5.4.504

Interval : 6560.05 - 6885.05 feet UP

Created : 7/25/2014 9:38:50 AM

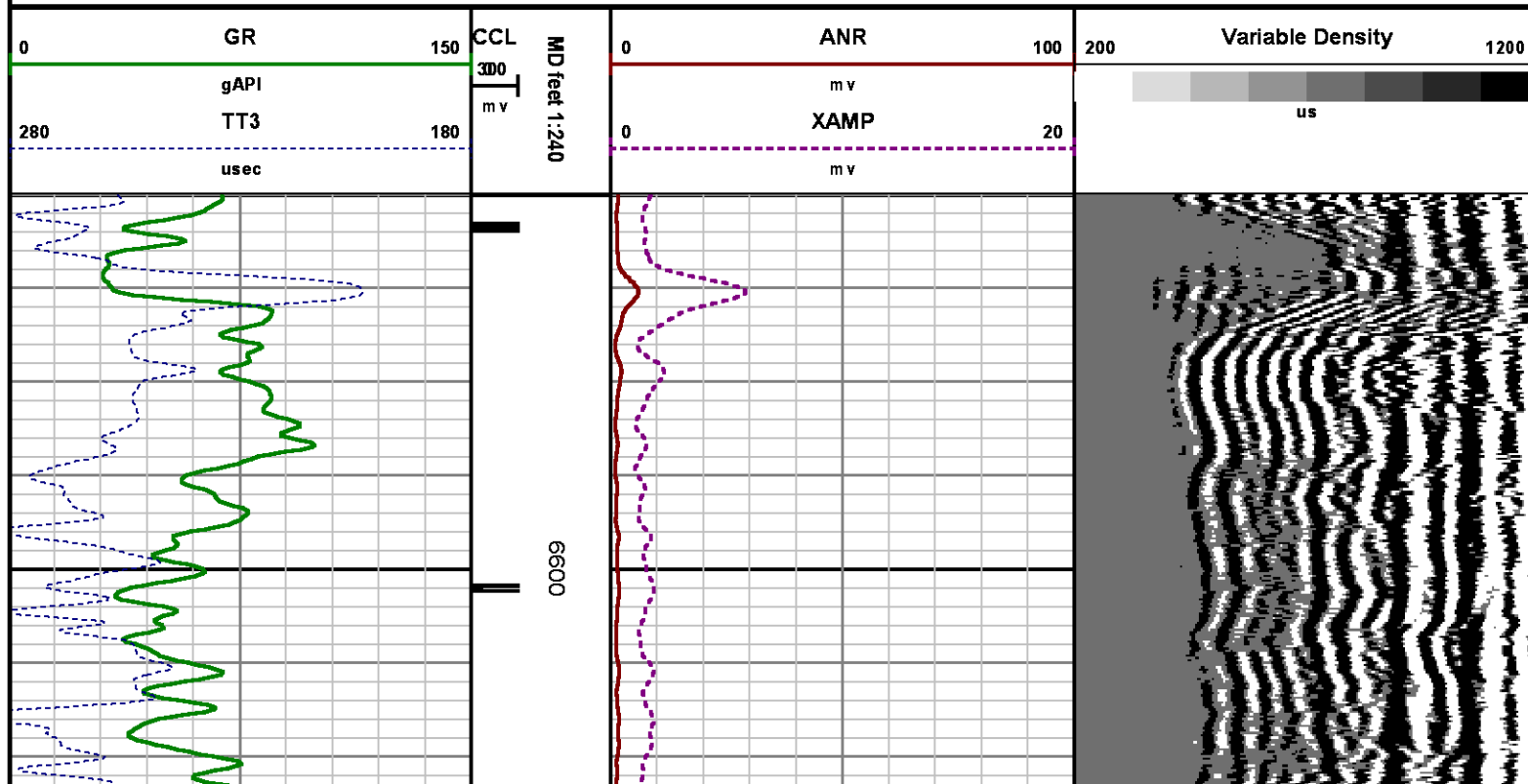

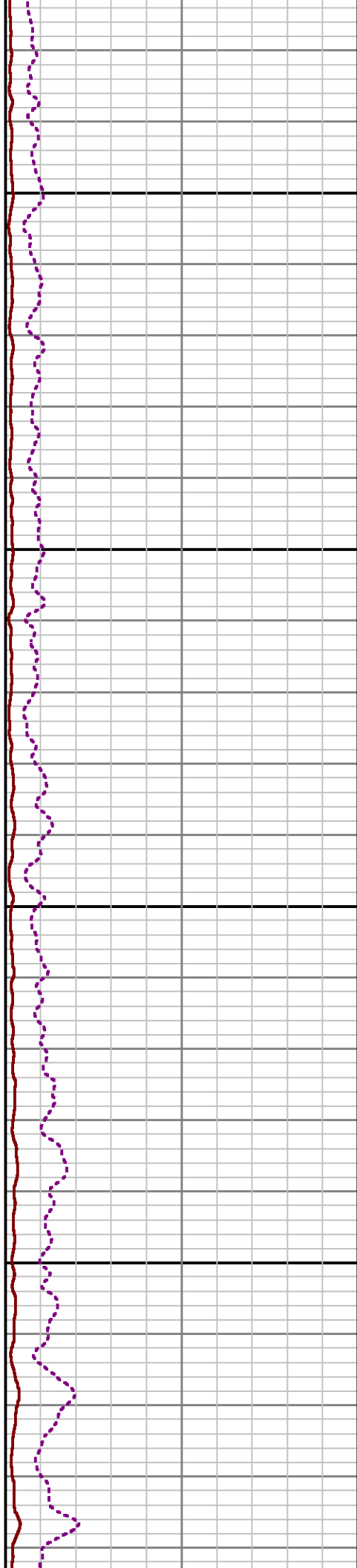
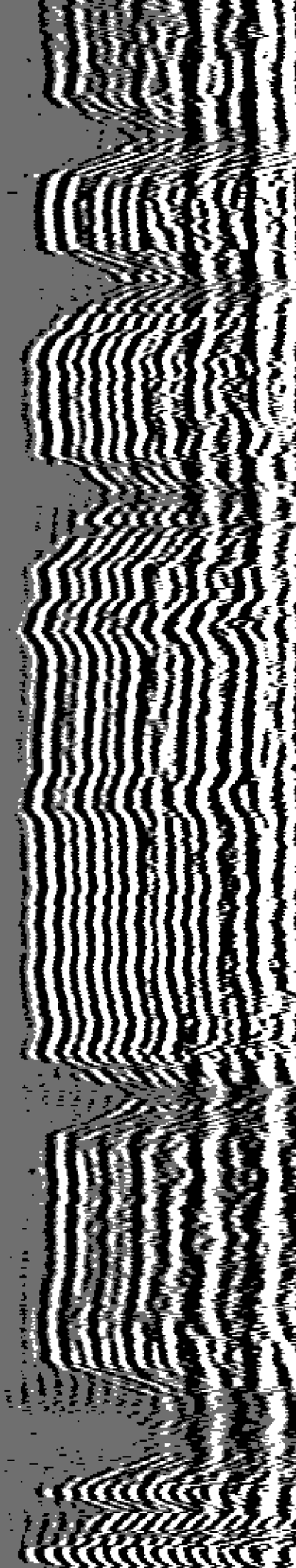

6700

0089

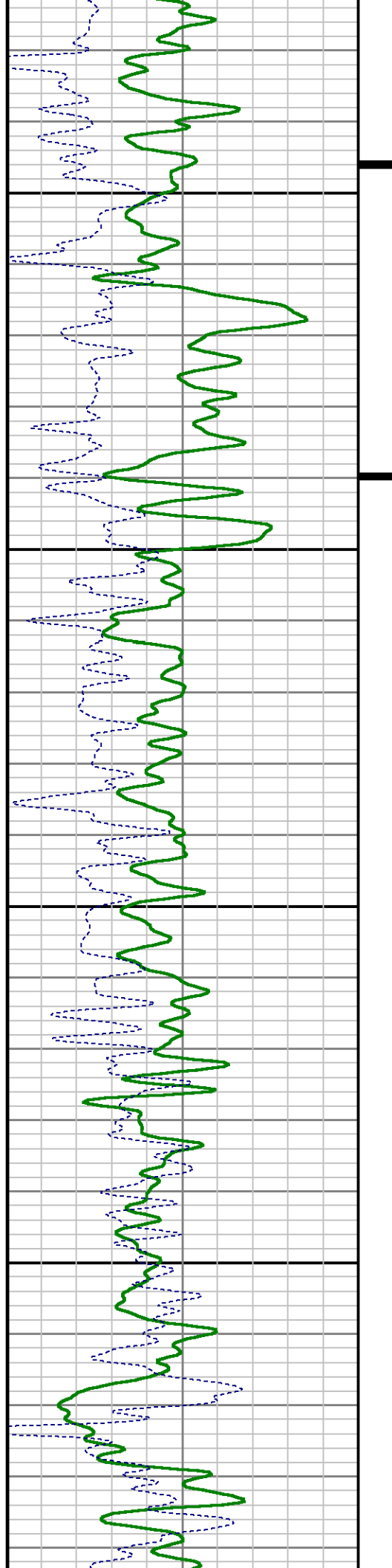

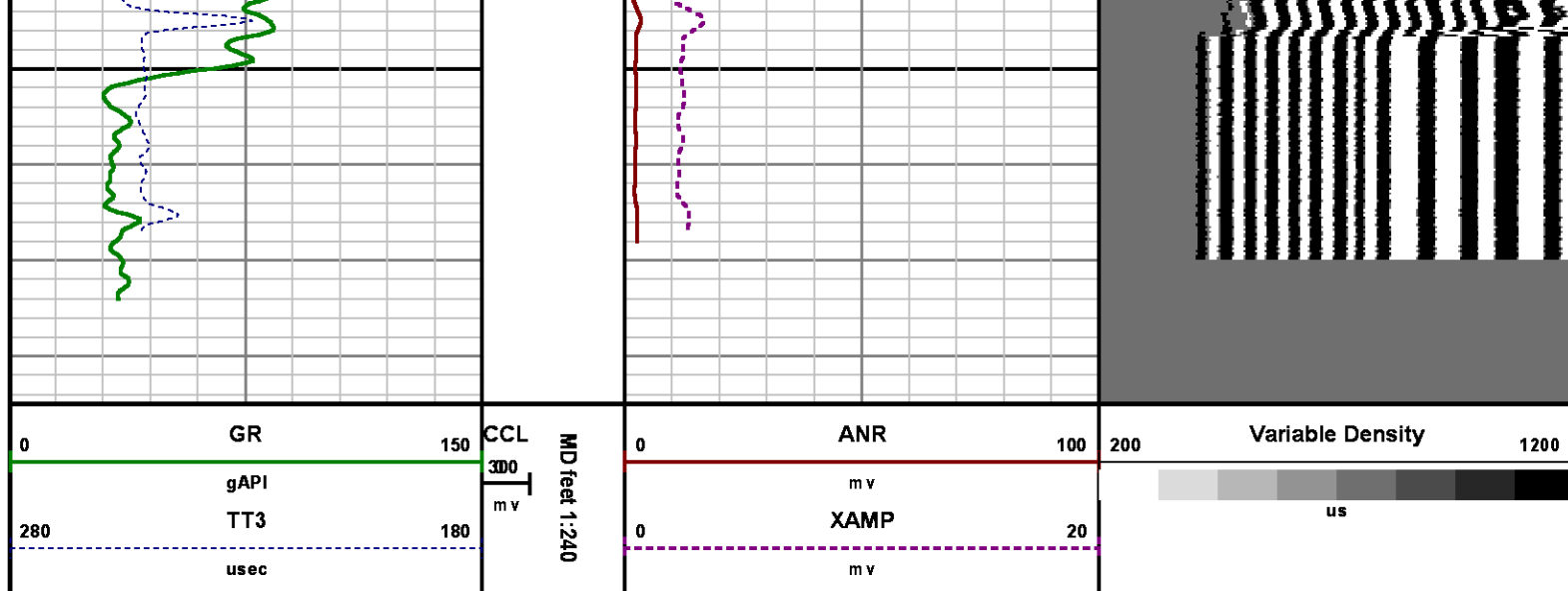

CALIBRATION SUMMARY

RALSHP

Shop Calibration: C:\case\calver\RALSHP\106JY20_shp.cal

SHOP CALIBRATION SUMMARY

DATE/TIME PERFORMED: Sun Jul 20 13:08:31 2014 TOOL SERIES: 1426XA ASSET: 106 SEQ: JY20

Tool Delay [u sec] -51.00 Tank OD in 5.50 Tank Wt lbm/ft 15.50 Tank ID in 4.95

RECEIVER	Travel Time [u sec]	Amp. Gate Start [u sec]	Amp. Gate Width [u sec]	Zero Gate Start [u sec]	Zero Gate Width [u sec]	Zero Amp. [mV]	Amp Ref. [mV]	Shop Factor
CAL Pulse	219	216	30	166	25	-0.186	100.00	0.36
3 Ft. Receiver	218	216	30	166	25	-0.187	100.00	0.36
5 Ft. Receiver	326	325	30	220	25	0.672	150.00	0.38
Radial #1	217	216	30	166	25	-0.766	100.00	0.35
Radial #2	216	216	30	166	25	-0.231	100.00	0.35
Radial #3	216	216	30	166	25	-0.712	100.00	0.35
Radial #4	217	216	30	166	25	-0.439	100.00	0.36
Radial #5	217	216	30	166	25	-0.496	100.00	0.36
Radial #6	218	216	30	166	25	-0.209	100.00	0.36
Radial #7	218	216	30	166	25	-0.585	100.00	0.36
Radial #8	219	216	30	166	25	-0.232	100.00	0.36

RALSHP

RALFLD

Wellsite Calibration: C:\case\calver\RALFLD\106JY20 fld.cal

WELLSITE CALIBRATION SUMMARY

DATE/TIME PERFORMED: Sun Jul 20 13:10:33 2014 TOOL SERIES: 1426XA ASSET: 106 SEQ: JY20

Tool Delay [usec] -51.00 Casing OD 4.50 in Casing Wt 11.60 lbm/ft Casing ID 4.00 in

RECEIVER	Zero Gate Start [usec]	Zero Gate Width [usec]	Zero Amp. [mV]	Full Amp. [mV]	Wellsite Factor	Amp. Ref [mV]
CAL Pulse	166	25	-0.209	0.000	0.99	100.000
3 Ft. Receiver	195	25	-2.824			
5 Ft. Receiver	305	25	-3.963			
Radial #1	195	25	-3.823			
Radial #2	195	25	-3.745			
Radial #3	195	25	-3.428			
Radial #4	195	25	-3.564			
Radial #5	195	25	-3.192			
Radial #6	195	25	-3.354			
Radial #7	195	25	-2.256			
Radial #8	195	25	-2.650			

GAMMA RAY

Calibration File: C:\case\calver\GR\121J2.cal

CALIBRATION SUMMARY

DATE/TIME PERFORMED: Tue Jan 21 14:45:39 2014 TOOL SERIES: 2459XA ASSET: 121 SEQ: J2

Calibrator #	Background [cps]	Calibrator On [cps]	Multiplicative	Background [api]	Calibrator On [api]	Differential [api]
SK2 WA612	71.78	314.67	0.762	54.67	239.67	185.00

Verification File: C:\case\calver\GR\121J2.VP

PRIMARY LOG VERIFICATION

DATE/TIME PERFORMED: Tue Jan 21 14:46:51 2014 TOOL SERIES: 2459XA ASSET: 121 SEQ: J2

Calibrator #	Background [cps]	Calibrator On [cps]	Multiplicative	Background [api]	Calibrator On [api]	Differential [api]
SK2 WA612	74.22	316.93	0.762	56.53	241.40	184.86

TOOL DIAGRAM

OTA SHORT CABLE HEAD**PROBE 2 3/4 DUAL RECEIVER RADII**

Series 1426XA
Mnemonic PROB
Diameter 2.75"
Length 11.17'
Measure Point 0.75' FAR RCVR
Measure Point 2.67' NEAR RCVR
Measure Point 5.75' XMIT
Temp Rating 350.00 °F
Press Rating 18000.00 PSI

Probe GR/CCL/NEU

Series 2459XA
Mnemonic PROB
Diameter 2.75"
Length 9.42'
Measure Point 1.21' NEU
Measure Point 6.60' GR
Measure Point 8.46' CCL

Total Length: 21.81'
Total Weight: Not Available
Max Diameter: 0' 2.75"



21.81'

XMIT 15.62'

NEAR RCVR 12.54'

FAR RCVR 10.62'

CCL 8.92'

GR 7.06'

NEU 1.67'

0.00'

**Baker Atlas****CASE****Company**

WPX ENERGY

Well

C&C ENERGY GM 523-13

Field

GRAND VALLEY

County

GARFIELD

State

COLORADO

Location

SHL: 290' FSL & 966' FWL (SEC 12)

BHT: 2512' FNL & 209' FWL (SWNW SEC 13)

Elevations

KB 5165 ft

DF

GL 5141 ft

File No:

CH088606

API No:

05045222610000

13 7S 96W

GM 24-12 PAD

H&P 318

SEC 13 TWP 7S RGE 96W