

OPERATOR: **WPX ENERGY**



533 Bogart Lane, Unit A  
Grand Junction, CO 81505  
Office (970) 424-5162

WELL NAME: GM 11-13  
FIELD NAME: GRAND VALLEY  
DRILLING RIG: H&P 318  
API #: 05-045-22271

LOCATION: SEC. 13 T 7 S R 96 W  
SURFACE HOLE: 297' FSL , 976' FWL  
BOTTOM HOLE: 287' FNL , 727' FWL  
SCALE: 1"=100'

**GM 11-13**

COUNTY: GARFIELD  
STATE: COLORADO  
DRILLING FLUID: LSND  
LOGGER: LUKE DAVENPORT

GROUND ELEVATION: 5141'  
KELLY BUSHING: 5165'  
TVD VS. MD = -59'  
DEPTHS LOGGED: 1100'-6025'

SPUD DATE: 7/6/2014  
FGS BEGIN LOGGING: 7/8/2014  
TD DATE: 7/10/2014  
DATES LOGGED: 7/8/2014-7/10/2014

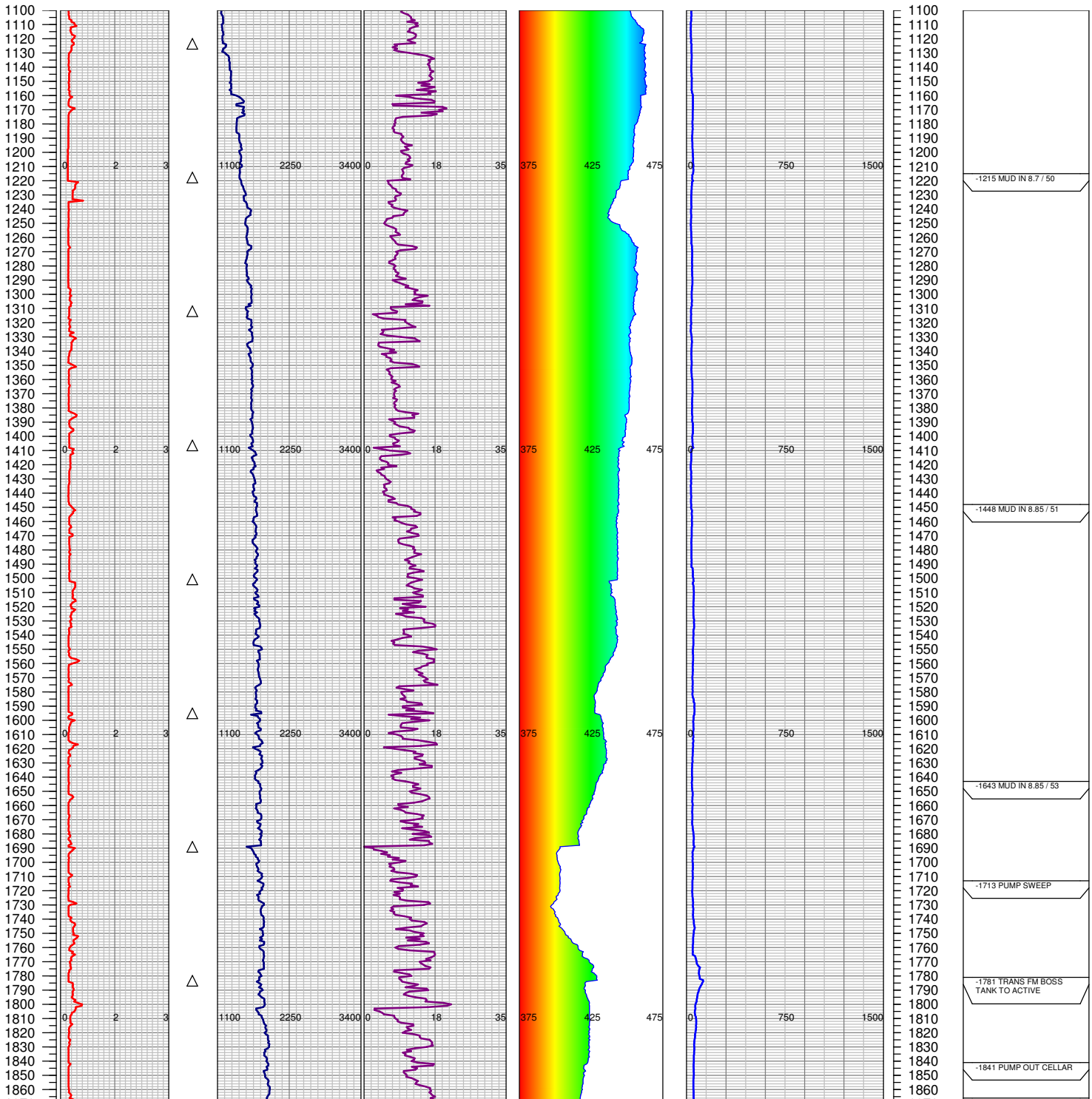
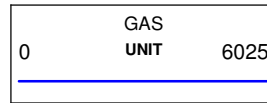
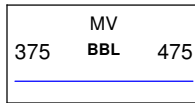
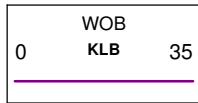
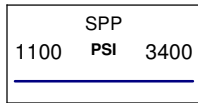
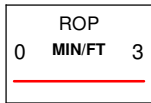

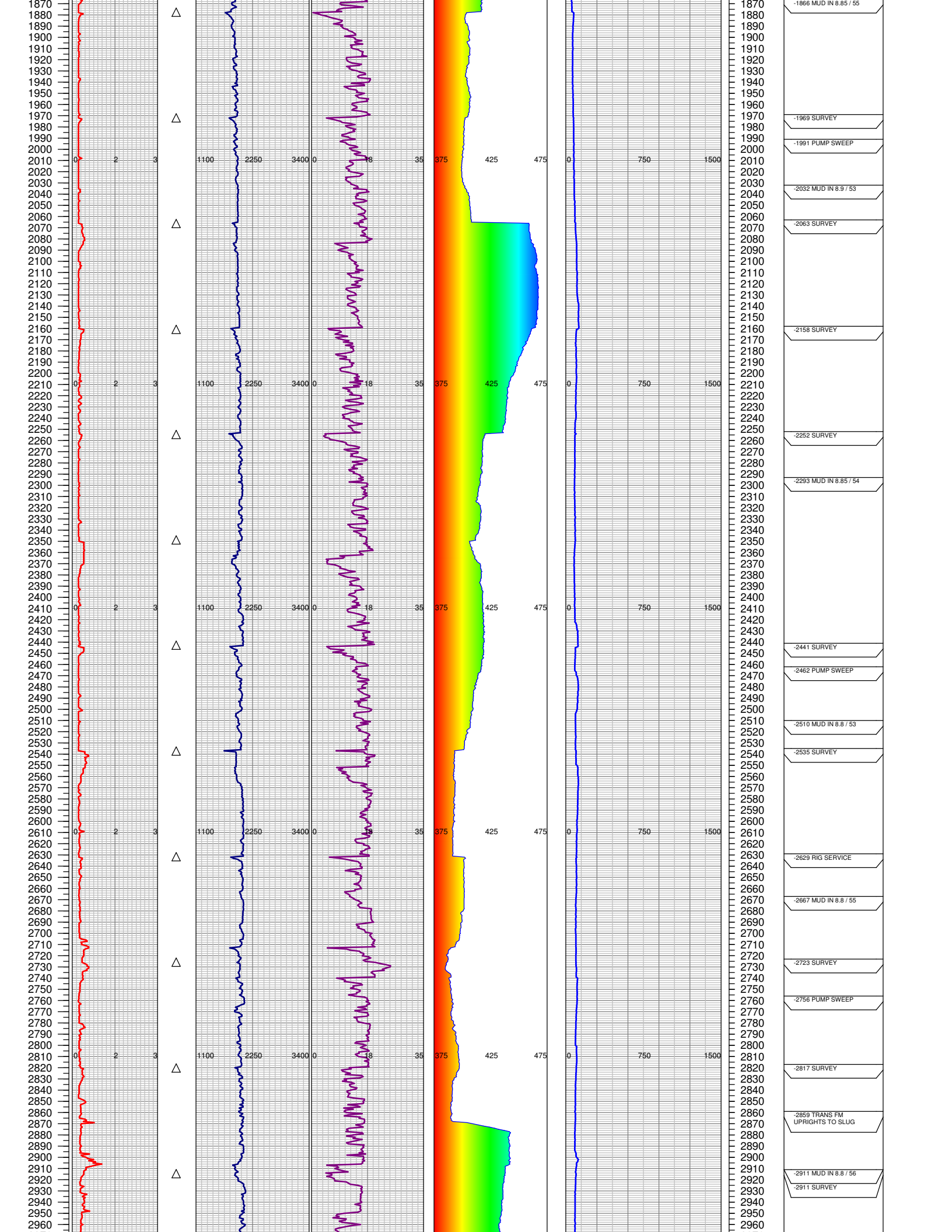

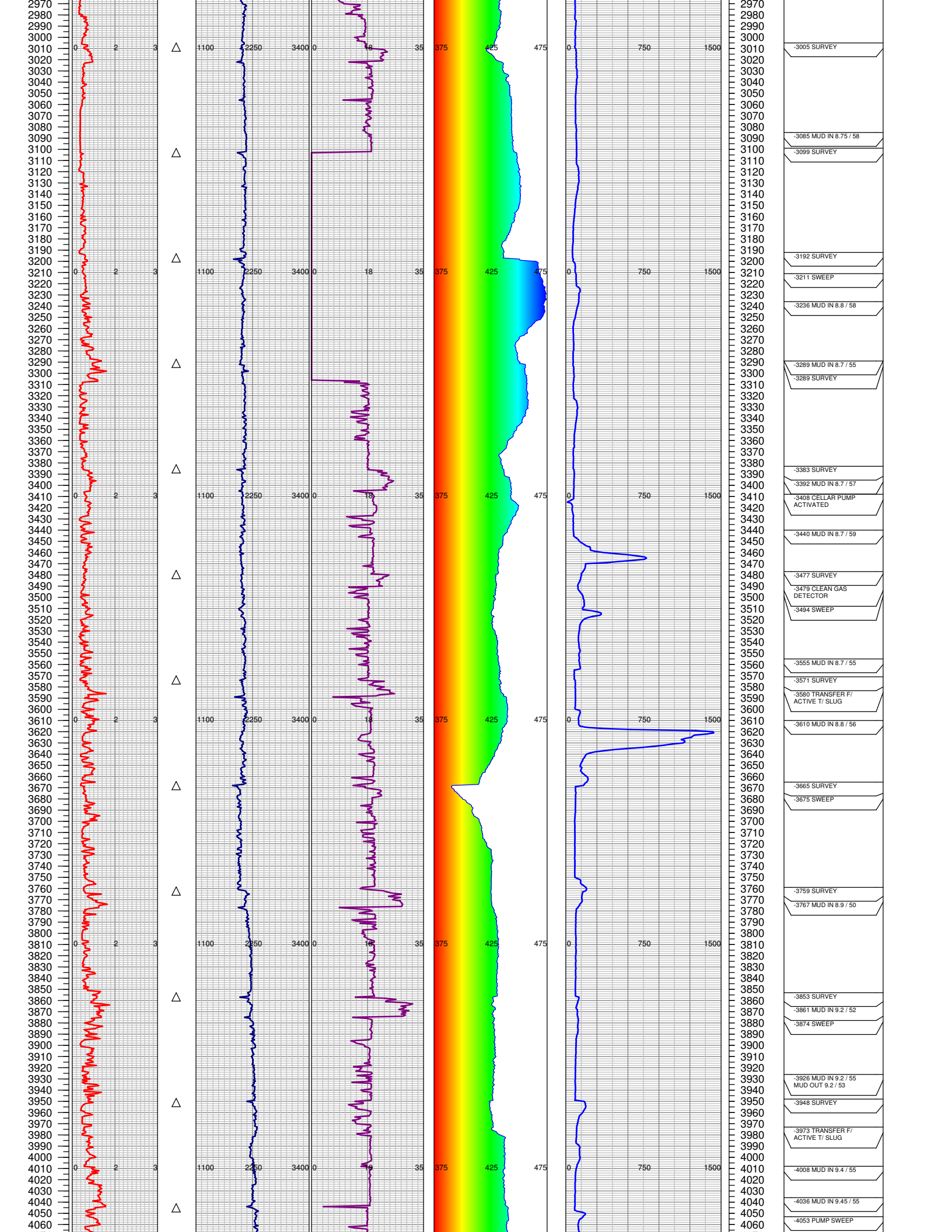



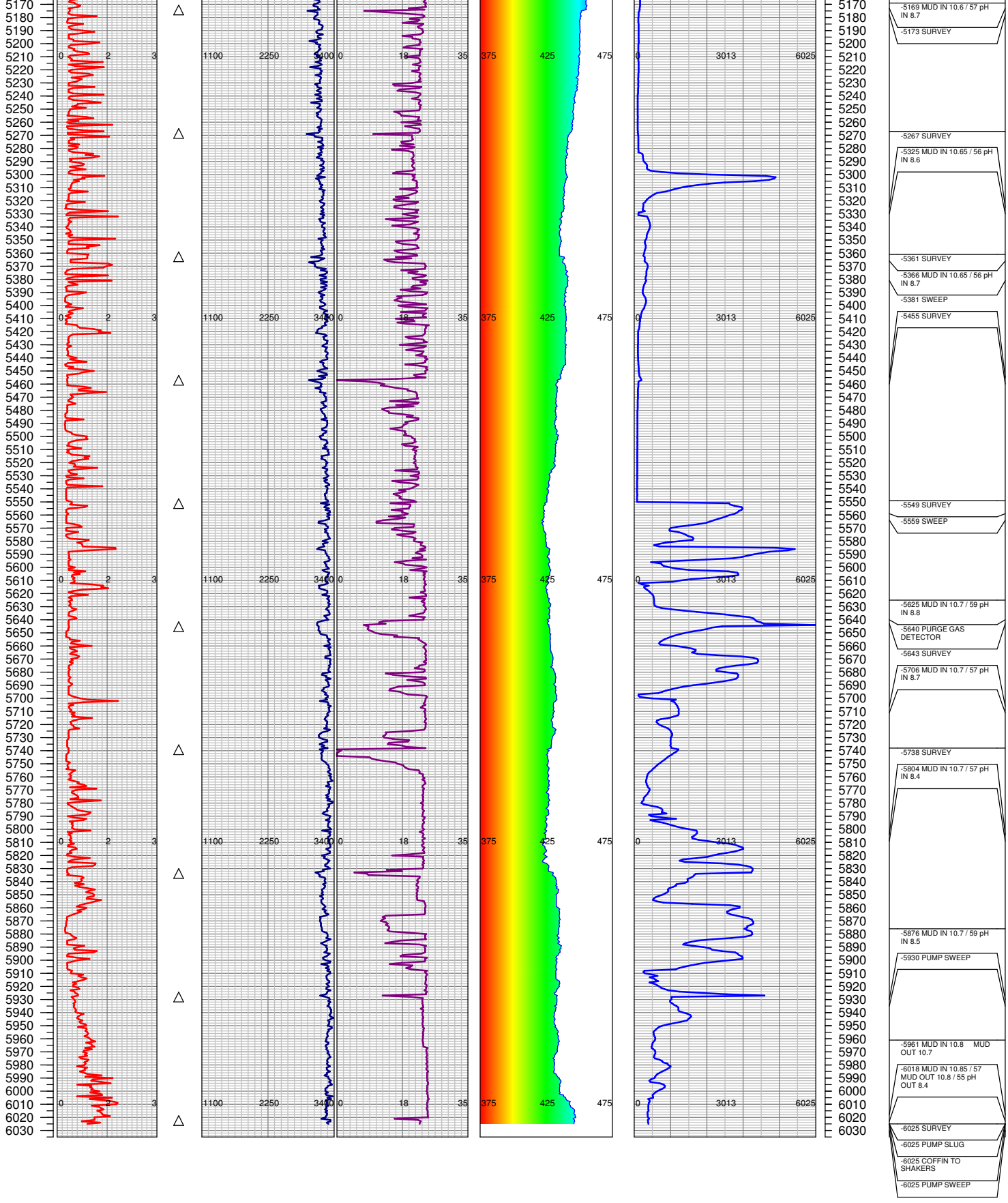

TOTAL DEPTH = 6025'

FGS RELEASED: 7/10/2014