

VOLLMAR 29C-11HZ MULTI-WELL PLAN

SECTION 14, TOWNSHIP 2 NORTH, RANGE 67 WEST, 6TH P.M.

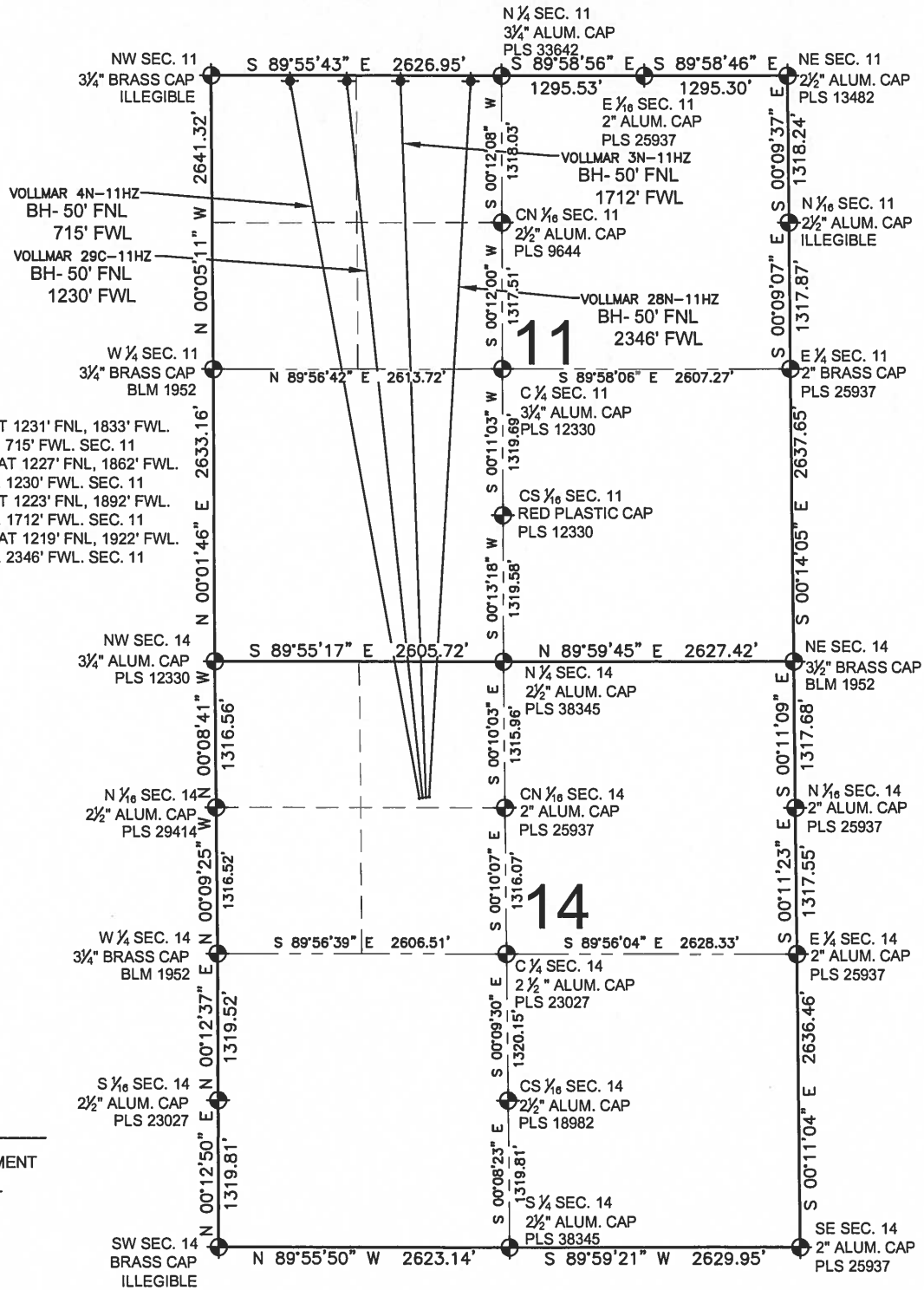

NOTES:

- VOLLMAR 4N-11HZ TO BE AT 1231' FNL, 1833' FWL.
- BOTTOM HOLE AT 50' FNL & 715' FWL. SEC. 11
- VOLLMAR 29C-11HZ TO BE AT 1227' FNL, 1862' FWL.
- BOTTOM HOLE AT 50' FNL & 1230' FWL. SEC. 11
- VOLLMAR 3N-11HZ TO BE AT 1223' FNL, 1892' FWL.
- BOTTOM HOLE AT 50' FNL & 1712' FWL. SEC. 11
- VOLLMAR 28N-11HZ TO BE AT 1219' FNL, 1922' FWL.
- BOTTOM HOLE AT 50' FNL & 2346' FWL. SEC. 11

LEGEND

- ⊙ = EXISTING MONUMENT
- = PROPOSED WELL
- ◆ = EXISTING WELL
- ⬮ = BOTTOM HOLE
- BH= BOTTOM HOLE

PREPARED BY:

PFS Petroleum Field Services, LLC
7535 Hilltop Circle
Denver, CO 80221

KERR-MCGEE OIL & GAS ONSHORE LP

FIELD DATE: 01-20-14	SURFACE LOCATION: NE 1/4, NW 1/4, SEC. 14, T2N, R67W, 6TH P.M.
DRAWING DATE: 01-24-14	WELD COUNTY, COLORADO

