



Lat40°, Inc. 1635 Foxtrail Drive, Suite 325 Loveland, CO 970-776-3321

NOTIFICATION ZONE DRAWING

RIEDER 4N67W18Q PAD

SECTION: 18
TOWNSHIP: 4N
RANGE: 67W

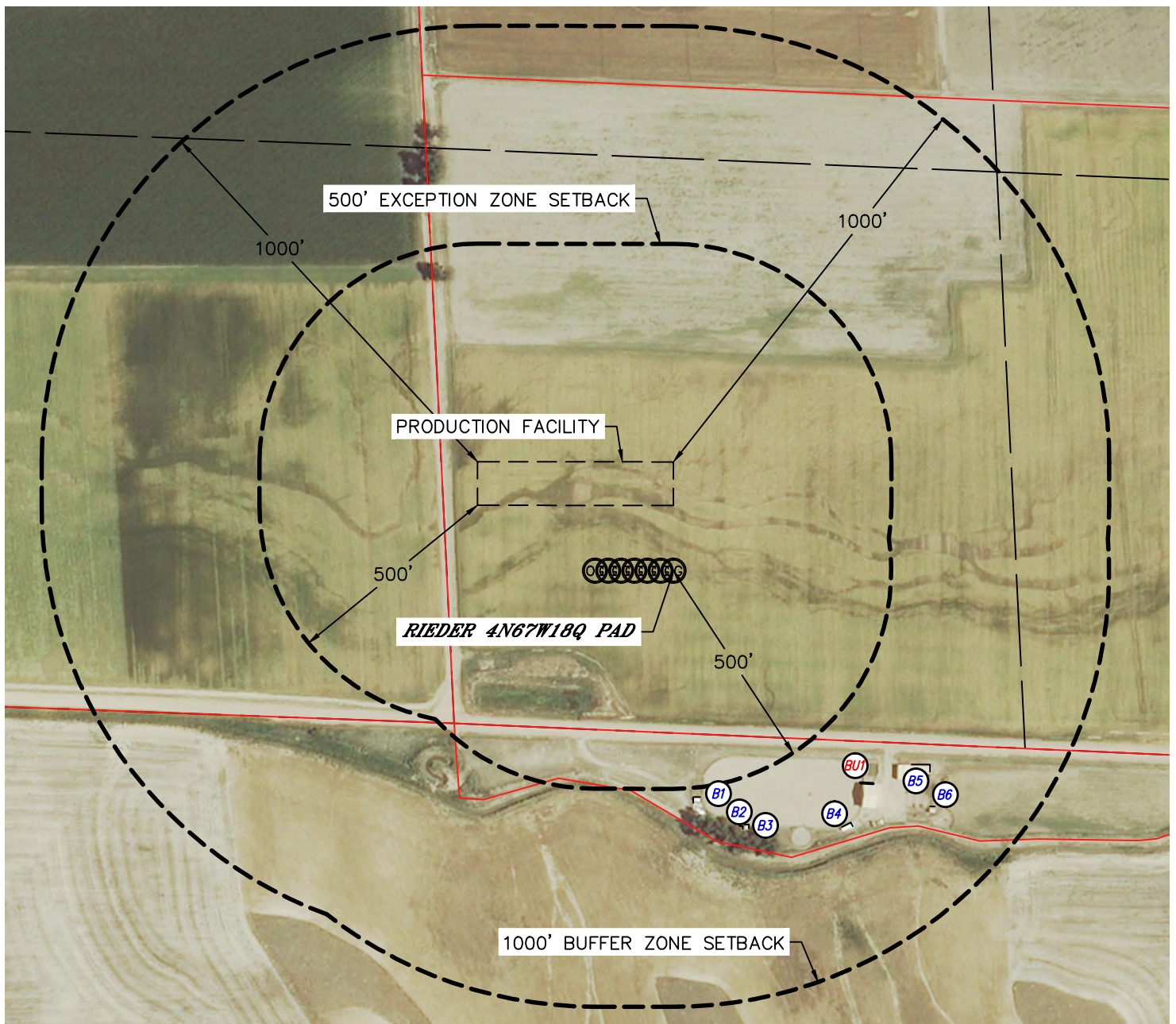



EXCEPTION ZONE:

NO EXISTING BUILDING UNITS WITHIN EXCEPTION ZONE

BUFFER ZONE:

 BUILDING UNIT BU1 ±649' SE

LEGEND

-  PROPERTY LINE
-  BUILDING
-  BUILDING UNIT

NEAREST CULTURAL ITEM:

BUILDING ±521' SE, BUILDING UNIT ±649' SE, HIGH OCCUPANCY BUILDING UNIT 5280'+, DESIGNATED OUTSIDE ACTIVITY AREA 5280'+, PUBLIC ROAD 348' S (CR 44), ABOVE GROUND UTILITY 391' S, RAILROAD 5280'+, PROPERTY LINE 78' W

(DISTANCES MEASURED FROM THE CENTER OF THE PROPOSED WELL HEAD OR LIMITS OF THE PROPOSED PRODUCTION FACILITY, MLVT CLOSEST TO THE REFERENCED CULTURAL ITEM)

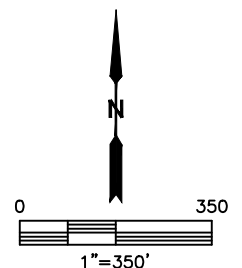

DATE: 8/13/2014
PROJECT#: 2014019