

# PLANNED FACILITY DIAGRAM

SECTION 21, TOWNSHIP 22 SOUTH, RANGE 46 WEST, 6TH P.M.

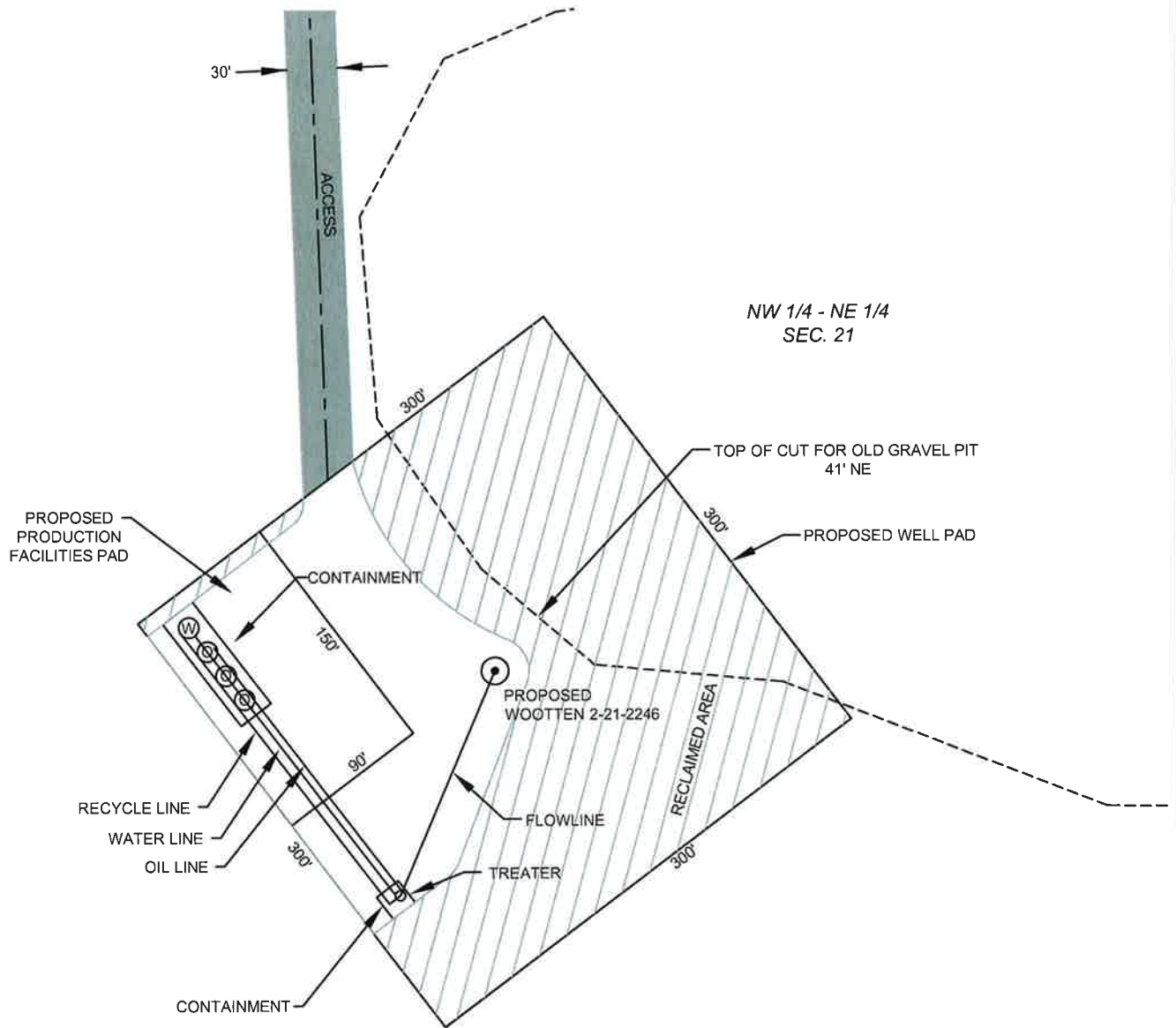

## NEAREST CULTURAL ITEMS

BUILDING - 2115' NE  
BUILDING UNIT - 2165' NE  
HIGH OCCUPANCY BUILDING UNIT - 5280'  
DESIGNATED OUTSIDE ACTIVITY AREA - 5280'  
PUBLIC ROAD - 618' N  
ABOVE GROUND UTILITY - 2000' E  
RAILROAD - 5280'  
PROPERTY LINE - 780' E (TOP OF CANAL)

## LEGEND

- ⊙ WATER TANK  
⊙ OIL TANK

## NOTES:

1. TOTAL DISTURBED AREA (INCLUDING ACCESS ROAD) = 106,211 SQUARE FEET (2.4 ACRES)
2. AFTER INTERIM RECLAMATION AREA = 47,983 SQUARE FEET (1.1 ACRES)
3. DISTANCES SHOWN ARE TO THE NEAREST EQUIPMENT ITEM OR WELL LOCATION WHICHEVER IS CLOSER.

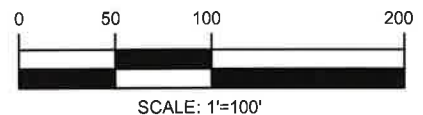

FIELD DATE  
08/27/2014

EXHIBIT DATE  
09/10/2014

SCALE:  
1"=100'

PROJ. No.  
34571

Dwg. No.  
WOOTTEN.dwg

**SAM**  
SURVEYING AND MAPPING LLC (SAM)  
555 Zang St., Suite 210  
Lakewood CO. 80228  
Ph: (303) 988-5852  
Fax: (303) 988-2195  
EMAIL: SAM@SAM.BIZ

WELL NAME: WOOTTEN 2-21-2246		
LOCATION: SECTION 21, T22S, R46W, 6TH P.M. PROWERS COUNTY, COLORADO		
DRAWN BY: TK	CHECKED BY: T. CARLSON	SHEET No. 1 OF 1