



Kerr-McGee Oil & Gas Onshore LP

A subsidiary of Anadarko Petroleum Corporation

1099 18th Street
Denver, CO 80202
720-929-6000

September 8, 2014

Department of Natural Resources
Oil and Gas Conservation Commission
The Chancery Building
1120 Lincoln St., Suite 801
Denver, CO 80203

Re: **30 Day Certification Letter - 318A.e**
THOMSEN FEDERAL 1N-31HZ
Township 2 North, Range 65 West, Section 7: SW/4NW/4
Unit Spacing: 3N-65W Sec 31: SW/4SW/4
3N-66W Sec 36: SE/4SE/4
2N-66W Sec 1: E/2E/2
2N-66W Sec 12: E/2NE/4, NE/4SE/4
2N-65W Sec 6: W/2W/2
2N-65W Sec 7: W/2NW/4, NW/4SW/4
Weld County, Colorado

Ladies/Gentlemen:

Kerr McGee Oil and Gas Onshore LP ("KMG") hereby certifies to the Director that KMG owns one-hundred percent (100%) of the mineral rights in the proposed spacing unit. Therefore, KMG respectfully requests the Director to approve the boundary well.

If you have any questions or issues regarding this permit, please contact Cheryl Light at (720) 929-6461.

Very truly yours,

KERR-McGEE OIL AND GAS ONSHORE LP

A handwritten signature in blue ink that reads 'R Powers'.

Ronett Powers
Regulatory Analyst II

Enclosure

HARDLINE EXHIBIT: THOMSEN FEDERAL 1N-31HZ

SECTION 31, TOWNSHIP 3 NORTH, RANGE 65 WEST, 6TH P.M.

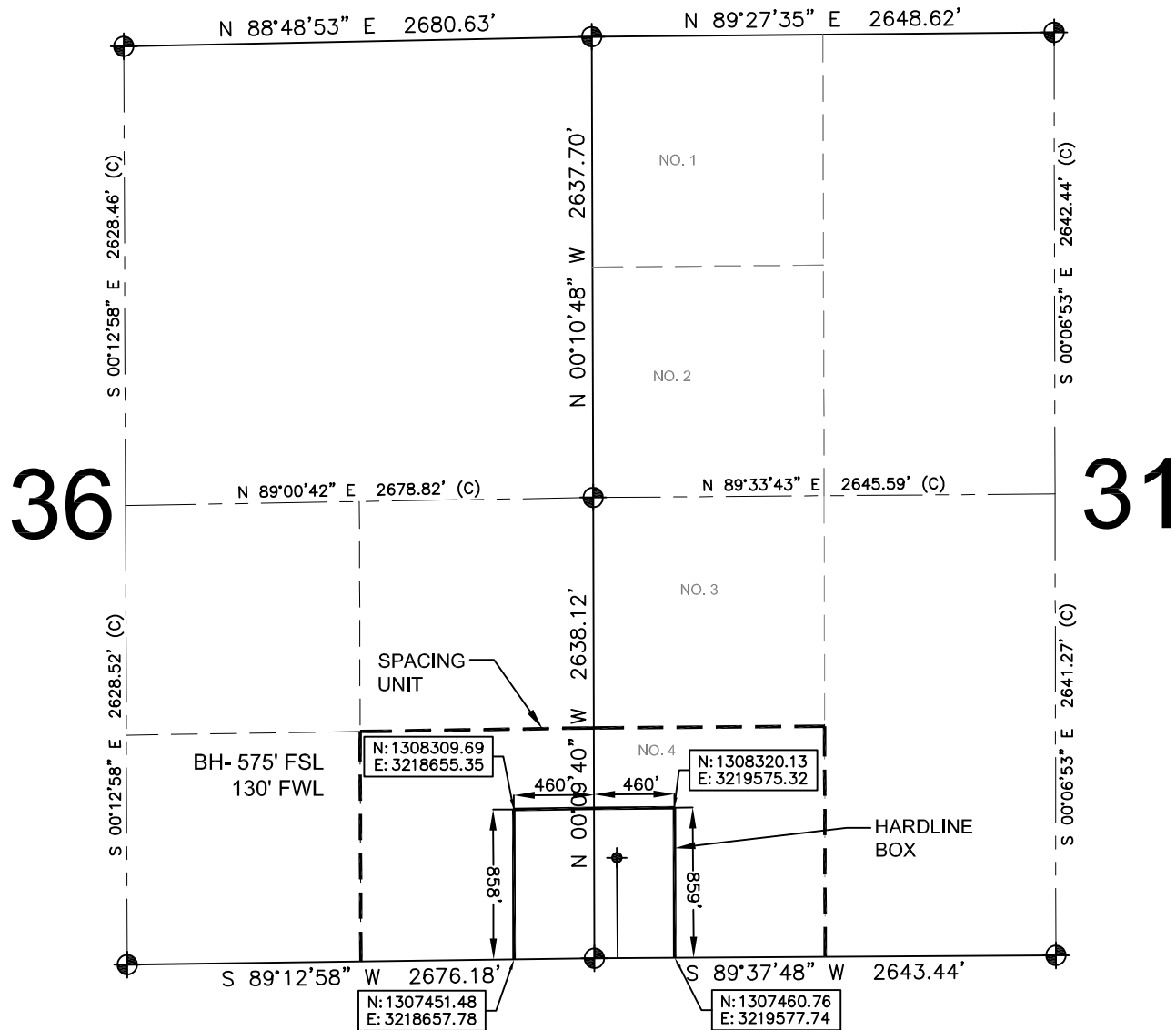

LEGEND

- = EXISTING MONUMENT ♦ = BOTTOM HOLE
● = PROPOSED HEEL BH = BOTTOM HOLE

HEEL LOCATION

NAD83
LATITUDE= 40.151203°
LONGITUDE= 104.715421°

LATITUDE= 40°09'04.329"
LONGITUDE= 104°42'55.516"

BOTTOM HOLE LOCATION

NAD83
LATITUDE= 40.176285°
LONGITUDE= 104.715369°

LATITUDE= 40°10'34.627"
LONGITUDE= 104°42'55.328"

QRT/QRT SECTIONS WITHIN PATH OF THE HARDLINE

SW NO.4, SEC. 31 SESE, SEC. 36

NOTES:

1. THIS DOCUMENT IS NOT A LAND SURVEY PLAT OR IMPROVEMENT SURVEY PLAT. THIS DOCUMENT DOES NOT REFLECT A FIELD SURVEY. SECTION BREAKDOWN, MONUMENTATION AND HORIZONTAL POSITIONS SHOWN ARE BASED ON THE HEEL AND BOTTOM HOLE LOCATION PROVIDED BY ANADARKO PETROLEUM CORPORATION

AVAILABLE FOOTAGE

9588'

HARDLINE EXHIBIT: THOMSEN FEDERAL 1N-31HZ

SECTION 6, TOWNSHIP 2 NORTH, RANGE 65 WEST, 6TH P.M.

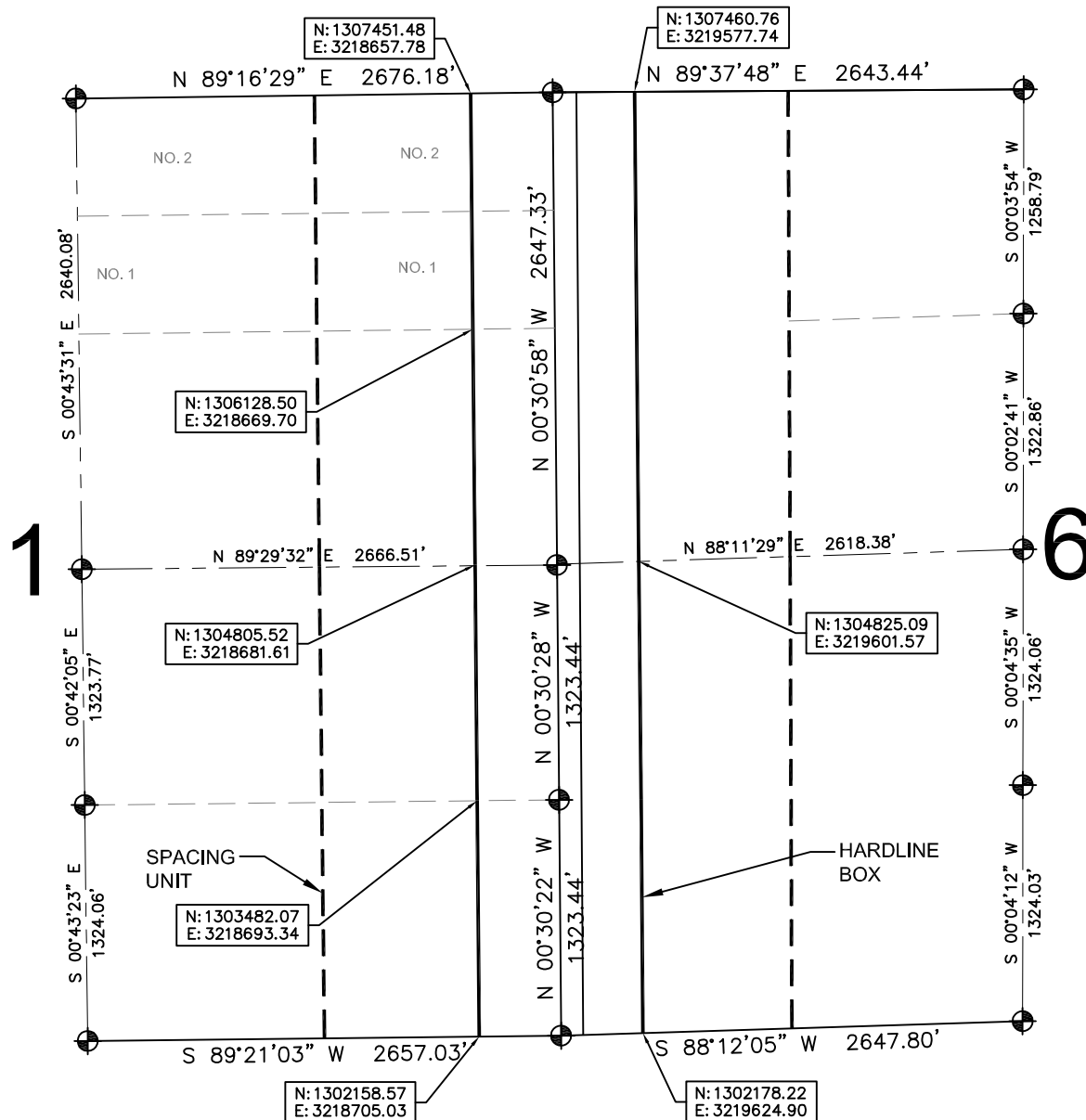

LEGEND

- = EXISTING MONUMENT
- ◆ = BOTTOM HOLE
- = PROPOSED HEEL
- BH = BOTTOM HOLE

QRT/QRT SECTIONS WITHIN PATH OF THE HARDLINE

- W $\frac{1}{2}$ NW, SEC. 6
- W $\frac{1}{2}$ SW, SEC. 6
- NE NO.2, SEC. 1
- NE NO.1, SEC. 1
- SENE, SEC. 1
- NESE, SEC. 1
- SESE, SEC. 1

NOTES:

- THIS DOCUMENT IS NOT A LAND SURVEY PLAT OR IMPROVEMENT SURVEY PLAT. THIS DOCUMENT DOES NOT REFLECT A FIELD SURVEY. SECTION BREAKDOWN, MONUMENTATION AND HORIZONTAL POSITIONS SHOWN ARE BASED ON THE HEEL AND BOTTOM HOLE LOCATION PROVIDED BY ANADARKO PETROLEUM CORPORATION

HARDLINE EXHIBIT: THOMSEN FEDERAL 1N-31HZ

SECTION 7, TOWNSHIP 2 NORTH, RANGE 65 WEST, 6TH P.M.

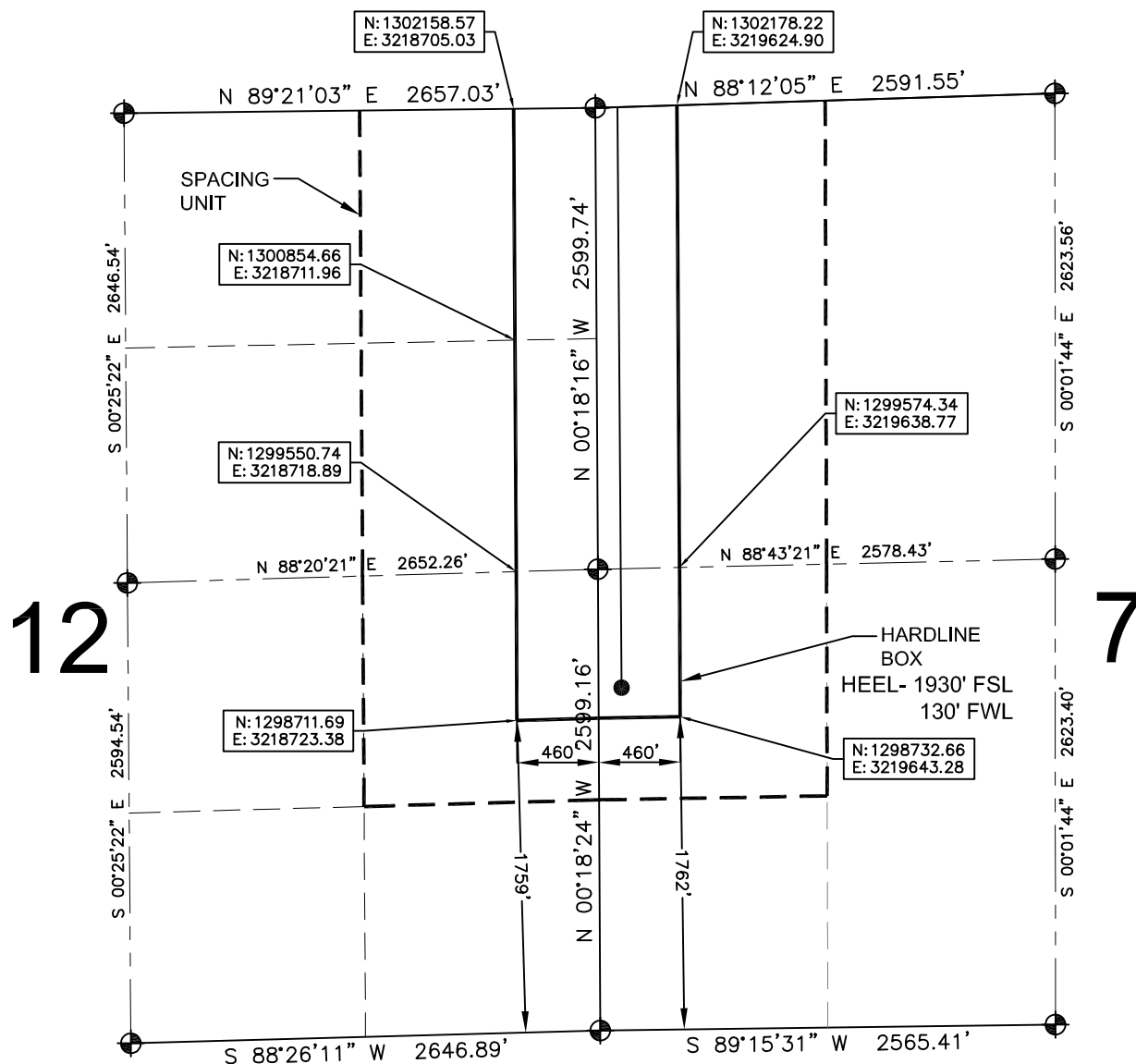

LEGEND

- = EXISTING MONUMENT
- ◆ = BOTTOM HOLE
- = PROPOSED HEEL
- BH = BOTTOM HOLE

QRT/QRT SECTIONS WITHIN PATH OF THE HARDLINE

- W½ NW, SEC. 7
- W½ SW, SEC. 7
- NENE, SEC. 12
- SENE, SEC. 12
- NESE, SEC. 12

NOTES:

- THIS DOCUMENT IS NOT A LAND SURVEY PLAT OR IMPROVEMENT SURVEY PLAT. THIS DOCUMENT DOES NOT REFLECT A FIELD SURVEY. SECTION BREAKDOWN, MONUMENTATION AND HORIZONTAL POSITIONS SHOWN ARE BASED ON THE HEEL AND BOTTOM HOLE LOCATION PROVIDED BY ANADARKO PETROLEUM CORPORATION

PREPARED BY:



SHEET 3 OF 3

DRAWING DATE: 08-19-14		HEEL LOCATION: NW 1/4 SW 1/4, SEC. 7, T2N, R65W, 6TH P.M. WELD COUNTY, COLORADO
BY: SMF	CHECKED: SMG	

