



Lat40°, Inc. 1635 Foxtrail Drive, Suite 325 Loveland, CO 970-776-3321

NOTIFICATION ZONE DRAWING

HANKINS 5N67W20MR PAD

SECTION: 20
TOWNSHIP: 5N
RANGE: 67W

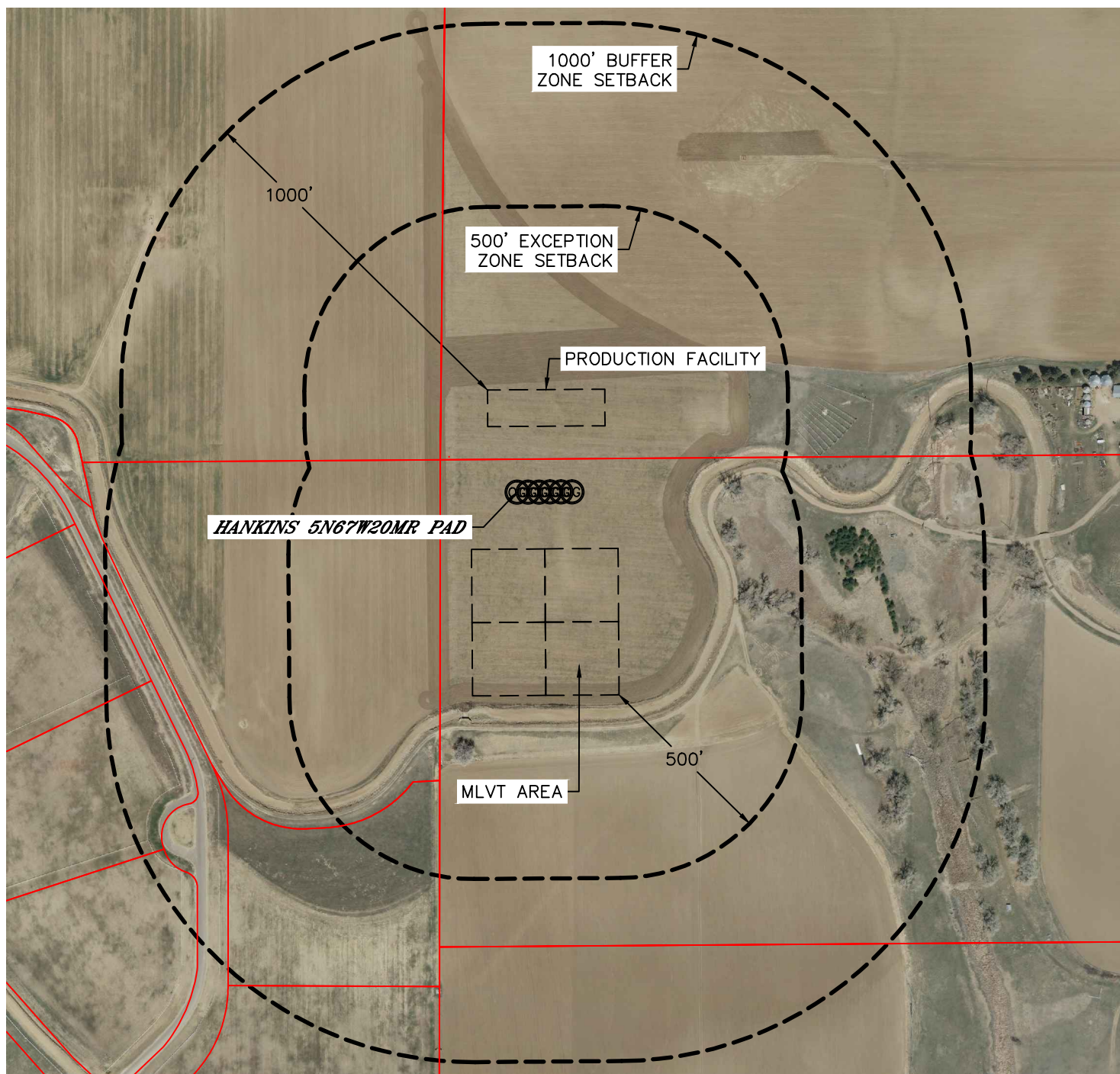

EXCEPTION ZONE:

NO EXISTING BUILDING UNITS WITHIN EXCEPTION ZONE

BUFFER ZONE:

NO EXISTING BUILDING UNITS WITHIN BUFFER ZONE

LEGEND

- PROPERTY LINE
- BUILDING
- BUILDING UNIT

NEAREST CULTURAL ITEM:
BUILDING ±1306' E, BUILDING UNIT ±1531' E, HIGH OCCUPANCY BUILDING UNIT 5280'+,
DESIGNATED OUTSIDE ACTIVITY AREA 5280'+, PUBLIC ROAD ±770' SW (COYOTE RIDGE DRIVE),
ABOVE GROUND UTILITY ±828' NE, RAILROAD ±3687' SW, PROPERTY LINE ±90' N & S
(DISTANCES MEASURED FROM THE CENTER OF THE PROPOSED WELL HEAD OR LIMITS OF THE
PROPOSED PRODUCTION FACILITY, MLVT CLOSEST TO THE REFERENCED CULTURAL ITEM)

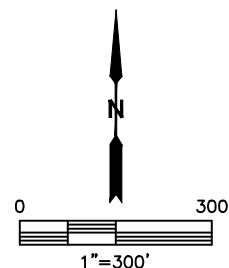

DATE: 7/26/2014
PROJECT#: 2014111