

# LOCATION DRAWING

VEGETATION:  
GRASSLAND PASTURE

SURFACE USE:  
GRAZING

REFERENCE POINT
LATITUDE: 40.89335
LONGITUDE: -103.78074
FOOTAGE: 1265 FSL 1154 FWL
GROUND ELEVATION: 4935.31
PDOP: 2.0 DATE: 9/4/2014
INSTRUMENT OPERATOR: MARC WOODARD

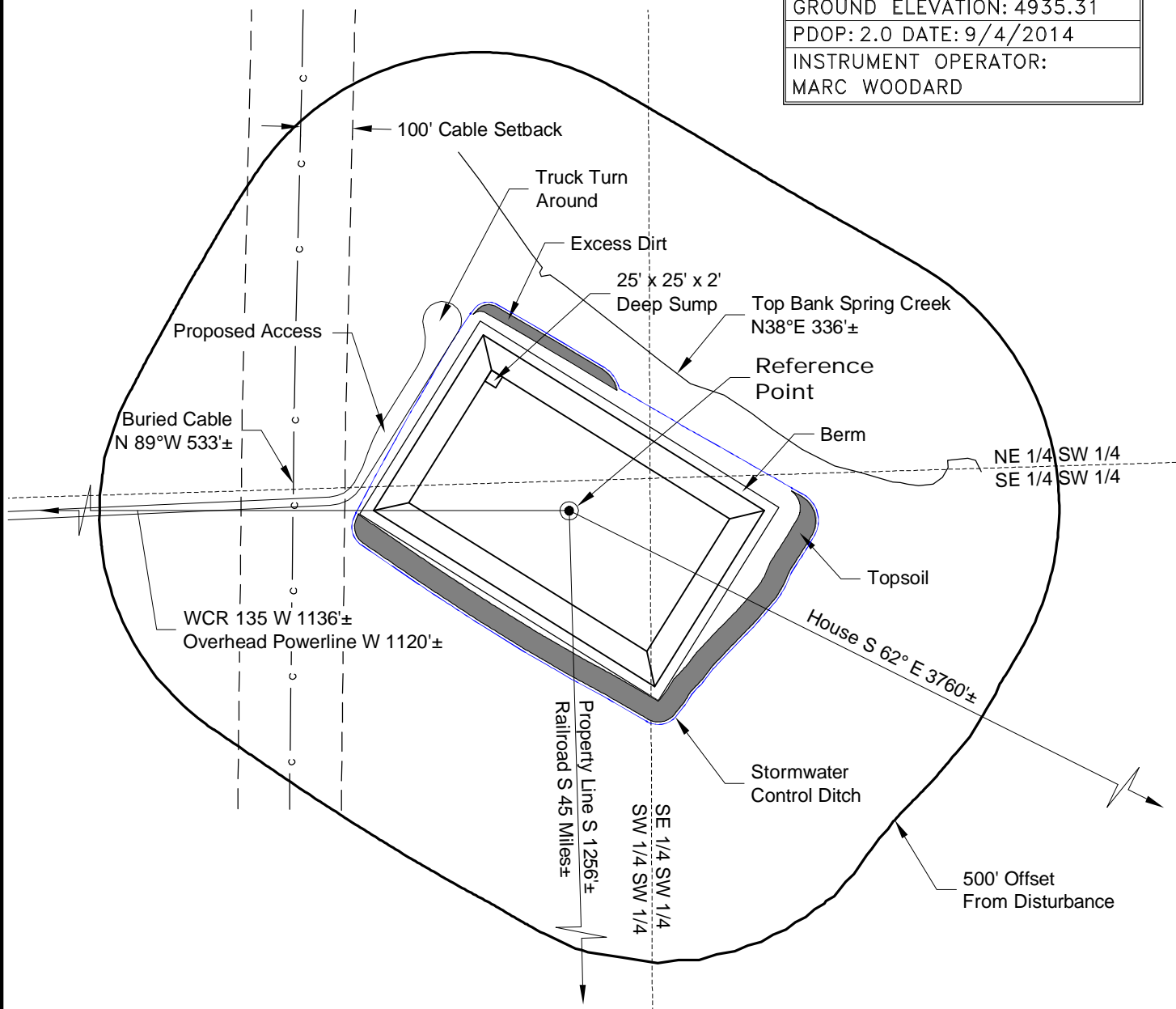

DWG: G:\GEO SURV\WellzNorth\Carrizo 110004\Wellplots\Ohare 1-29-11-57 FW PR\Ohare 1-29-11-57 Freshwater PIT F2A.dwg USER: SHH DATE: Sep 15, 2014 1:41 pm

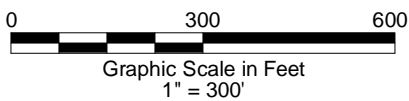
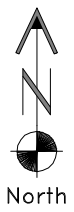

9/9/14

**LAND SURVEYING AND MAPPING**  
LAFAYETTE - WINTER PARK  
Ph 303 666 0379 Fx 303 665 6320

**CARRIZO NIOBRARA LLC**  
**OHARE 1-29-11-57 FRESHWATER PIT**

---

**SW1/4 SW1/4 SECTION 29 T11N R57W**  
**6th PM WELD COUNTY COLORADO**