



Lat40°, Inc. 1635 Foxtrail Drive, Suite 325 Loveland, CO 970-776-3321

# NOTIFICATION ZONE DRAWING

WIEDEMAN 4N66W28F PAD

SECTION: 28  
TOWNSHIP: 4N  
RANGE: 66W

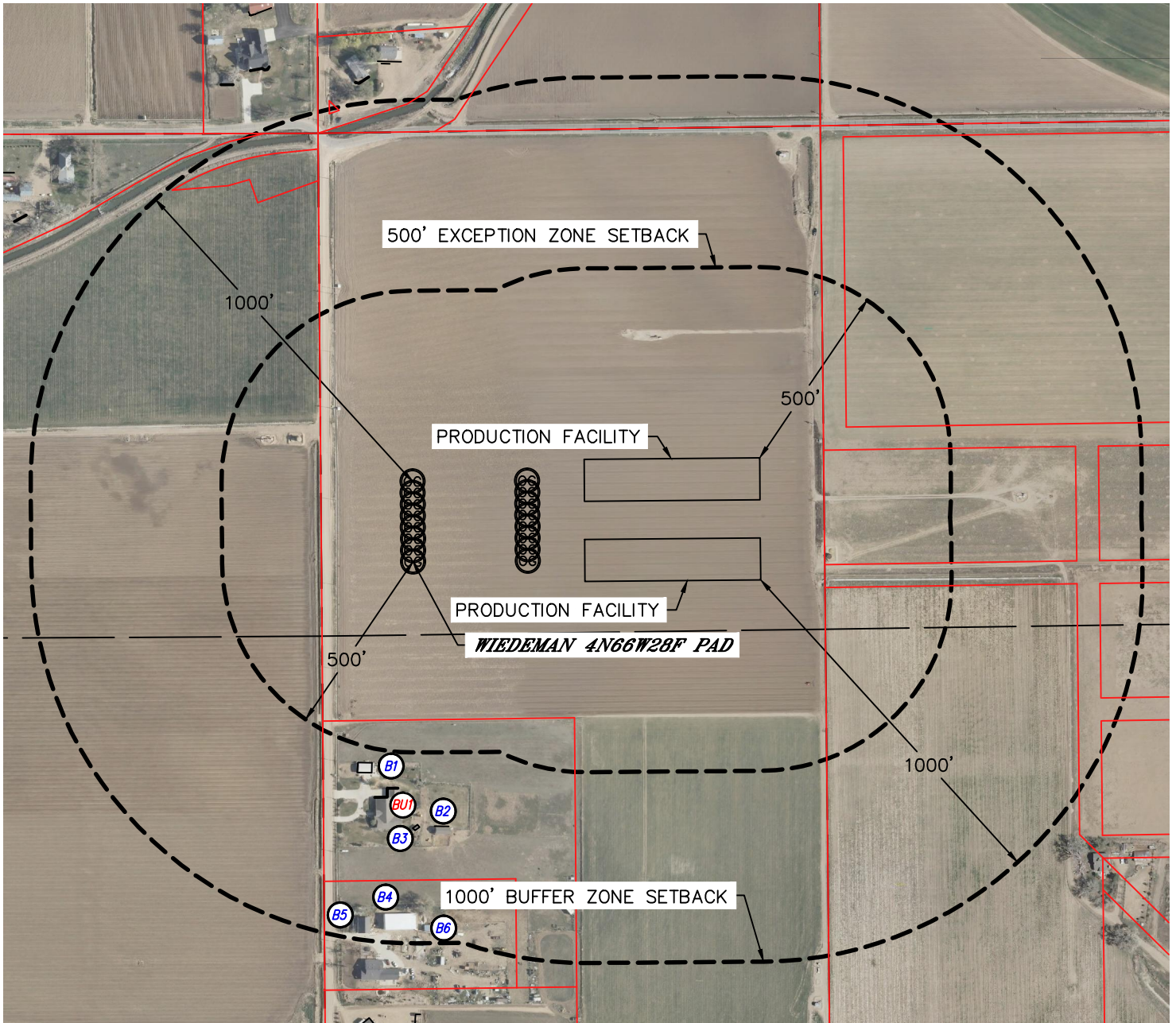

### EXCEPTION ZONE:

NO EXISTING BUILDING UNITS WITHIN EXCEPTION ZONE

### BUFFER ZONE:

BUILDING UNIT BU1 ±595' SW

#### LEGEND

- PROPERTY LINE
- BUILDING
- BUILDING UNIT

#### NEAREST CULTURAL ITEM:

BUILDING ±538' SW, BUILDING UNIT ±595' SW, HIGH OCCUPANCY BUILDING UNIT ±2463' E, DESIGNATED OUTSIDE ACTIVITY AREA 5280'+, PUBLIC ROAD 214' W (CR 29), ABOVE GROUND UTILITY 146' E, RAILROAD 5280'+, PROPERTY LINE 168' E

(DISTANCES MEASURED FROM THE CENTER OF THE PROPOSED WELL HEAD OR LIMITS OF THE PROPOSED PRODUCTION FACILITY, MLVT CLOSEST TO THE REFERENCED CULTURAL ITEM)

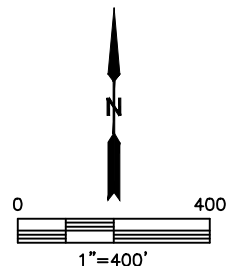

DATE: 7/8/2014  
PROJECT#: 2014114