

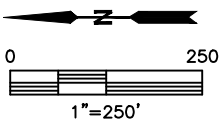

LOCATION DRAWING

WIEDEMAN 4N66W28F PAD

SECTION: 28
TOWNSHIP: 4N
RANGE: 66W

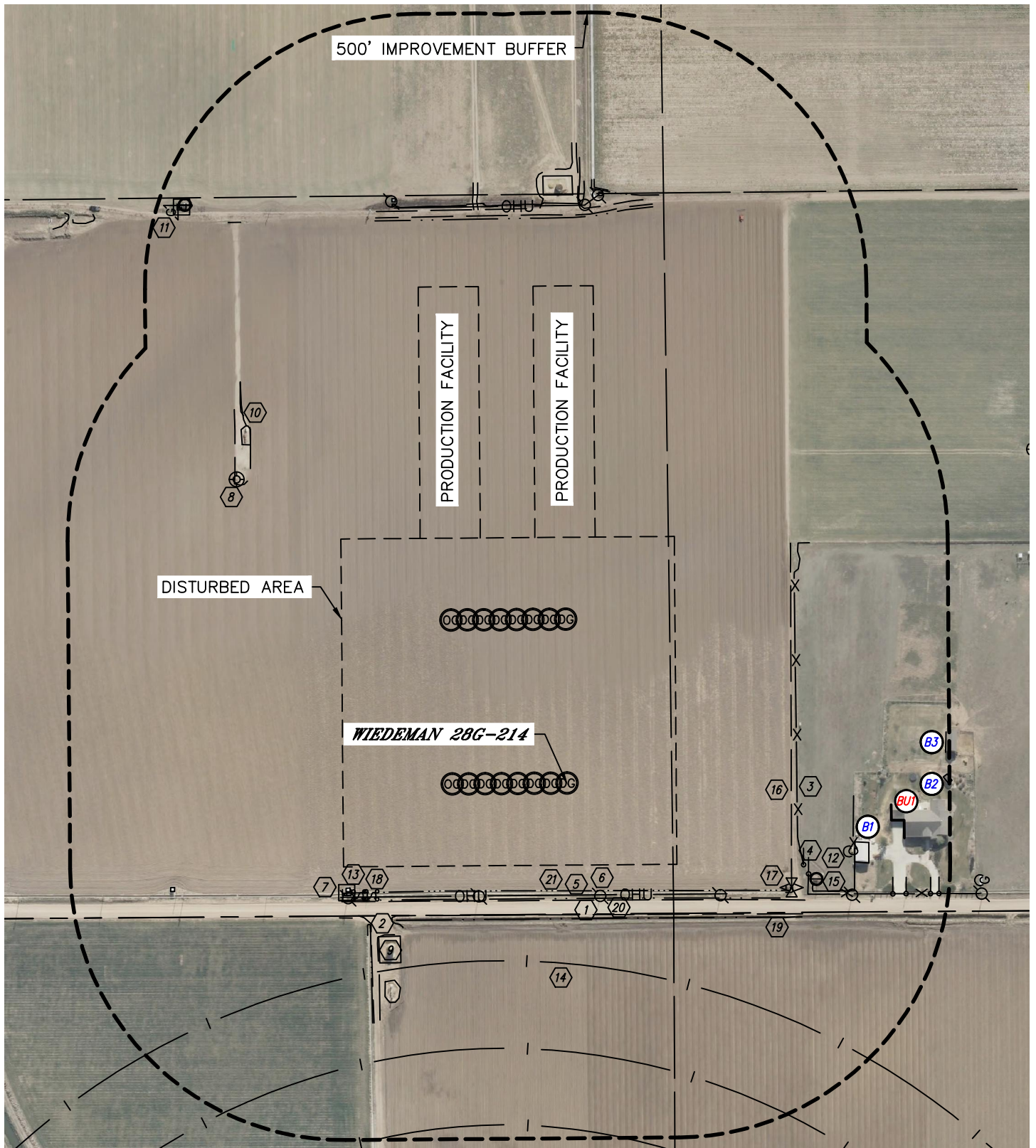



LOCATION DRAWING

WIEDEMAN 4N66W28F PAD

SECTION: 28
TOWNSHIP: 4N
RANGE: 66W

IMPROVEMENTS:
(MEASURED FROM THE PROPOSED WIEDEMAN 28G-214 WELL LOCATION)

- ① BUILDING UNIT BU1 595' SW
- ② BUILDING B1 538' SW, B2 689' S, B3 695' SE
- ③ COUNTY ROAD 29 214' W
- ④ ROAD 395' NW, 805' & 1062' NE, 1040' E
- ⑤ FENCE 421' & 525' S
- ⑥ GATE 458', 630' & 695' SW
- ⑦ OVERHEAD UTILITY 205' W, 1057' E
- ⑧ UTILITY POLE 215', 348' & 560' SW, 263' & 452' NW, 1059' E, 1077' SE, 1112' NE
- ⑨ ELECTRIC PEDESTAL 450' NW, 1269' NE
- ⑩ EX. O&G WELL HEAD 821' NE
- ⑪ EX. PRODUCTION EQUIPMENT (PDC ENERGY) 414' & 483' NW, (PDC ENERGY) 848' NE, (PDC ENERGY) 1077' E
- ⑫ GAS LINE 879' NE
- ⑬ GAS MARKER 1261' NE
- ⑭ PROPANE TANK 531' SW
- ⑮ IRRIGATION STRUCTURE 441' & 743' NW, 1102' & 1109' NE, 1060' E, 1077' SE
- ⑯ IRRIGATION PIVOT TRACK 329', 489' & 629' W
- ⑰ IRRIGATION WELL 489' SW, 1268' NE
- ⑱ IRRIGATION PIPE 410' S
- ⑲ AIR VALVE 453' SW
- ⑳ STEEL POST 412' & 433' NW
- ㉑ CULVERT 468' SW, 1061' E, 1072' & 1188' NE
- ㉒ BARROW DITCH 212' & 248' W
- ㉓ DITCH 197' W, 445' NW, 486' SW, 1035' E, 1064' & 1089' SE, 1062' & 1073' NE

NEAREST CULTURAL ITEM:
BUILDING ±538' SW, BUILDING UNIT ±595' SW, HIGH OCCUPANCY BUILDING UNIT ±2463' E,
DESIGNATED OUTSIDE ACTIVITY AREA 5280'+, PUBLIC ROAD 214' W (CR 29),
ABOVE GROUND UTILITY 146' E, RAILROAD 5280'+, PROPERTY LINE 168' E

(DISTANCES MEASURED FROM THE CENTER OF THE PROPOSED WELL HEAD OR LIMITS OF THE
PROPOSED PRODUCTION FACILITY, MLVT CLOSEST TO THE REFERENCED CULTURAL ITEM)

SHEET 2 OF 2

DATE: 7/8/2014
PROJECT#: 2014114