

# Access Road Map

## BRENIMAN 16-B PAD

### MULTI WELL PAD

NE1/4 NW1/4 SECTION 16, TOWNSHIP 6 NORTH, RANGE 67 WEST OF THE 6TH PRINCIPAL MERIDIAN

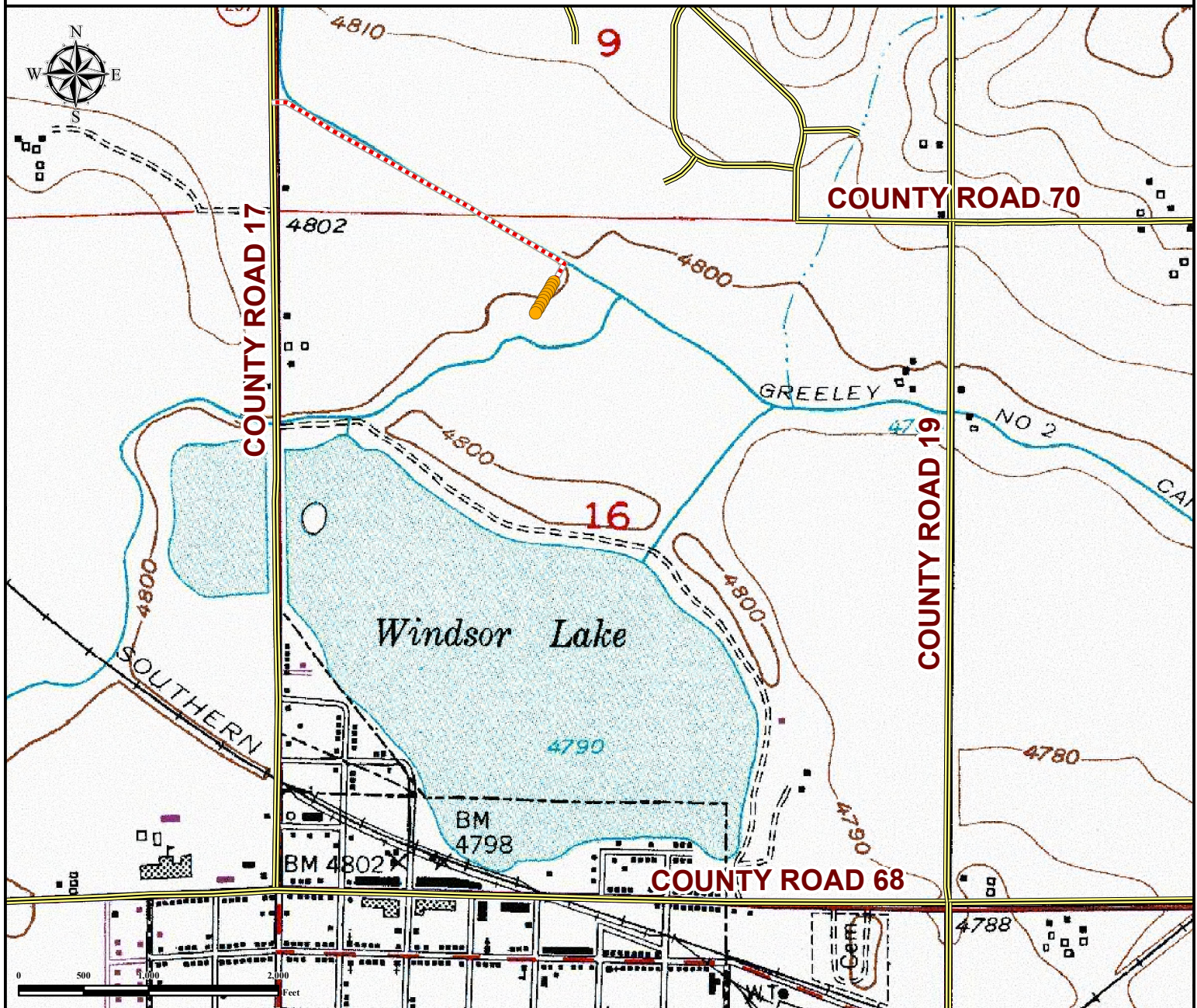

**From Windsor, CO:** From the intersection of Weld County Rd 68 and Co Rd 17, Drive North on County Rd 17 for  $\pm 1.2$  miles to Proposed Access Road and turn right. Drive South East on Proposed Access Road for  $\pm 2729'$  to proposed well pad location.

Total distance from Windsor, CO to proposed well pad location is  $\pm 1.7$  miles.

#### Legend

● Proposed Well     
 --- Proposed Access Road     
 --- Public Road

#### Reference Location

\*\* BRENIMAN 6 \*\*

Lat: 40.492519° Long: -104.900208° (NAD83)  
Elevation: 4796 Feet



*Use our resources to find yours!*  
[www.petro-fs.com](http://www.petro-fs.com)  
(303) 928-7128

Field Date: 7/8/2014  
 Drafting Date: 7/25/2014  
 Drafted By: SMG  
 Checked By: CSG  
 Revision:

Data Sources:  
 - Topo courtesy of USGS

Prepared for:

