PIONEER

Pioneer Energy Services

COMPENSATED DENSITY
COMPENSATED NEUTRON
GAMMA RAY

Company	Ward Petroleum Corp.
Well	Sharp 24-3-11HC
Field	Wattenberg
County	Adams
State	Colorado

Company Ward Petroleum Corp.
Well Sharp 24-3-11HC
Field Wattenberg
County Adams State Colorado

Location: API #: 05001098010000
SHL: 250' FSL & 190' FWL
SWSW
SEC 24 TWP 1S RGE 67W

Other Services
Hi. Res.
Induction

Permanent Datum GL Elevation 5019
Log Measured From KB
Drilling Measured From KB

Elevation
K.B. 5041
D.F. 5040
G.L. 5019

Date	June 21, 2014		
Run Number	1		
Depth Driller	8258'		
Depth Logger	7560'		
Bottom Logged Interval	7540'		
Top Log Interval	Casing		
Casing Driller	1235'		
Casing Logger	1235'		
Bit Size	8-3/4"		
Type Fluid in Hole	Chem Gel		
Density / Viscosity	10.5 / 63		
pH / Fluid Loss	9.6 / 5.8		
Source of Sample	Flowline		
Rm @ Meas. Temp	3.05 @ 65 F		
Rmf @ Meas. Temp	2.44 @ 65 F		
Rmc @ Meas. Temp	3.66 @ 65 F		
Source of Rmf / Rmc	Measure / Calc		
Rm @ BHT	1.04 @ 185 F		
Time Circulation Stopped	0330 6/20		
Time Logger on Bottom	0425		
Maximum Recorded Temperature	185 F		
Equipment Number	49		
Location	Brighton, CO		
Recorded By	Matt Gill		
Witnessed By	Kevin Brakovec		

<<< Fold Here >>>

All interpretations are opinions based on inferences from electrical or other measurements and Pioneer Wireline Services, LLC cannot and does not guarantee the accuracy or correctness of any interpretation, and Pioneer Wireline Services, LLC will not be liable or responsible for any loss, costs, damages, or expenses incurred or sustained by anyone resulting from any interpretation made by any of our officers, agents or employees.

Comments

Annular volume calculated for 7" casing
Fronter Drilling Rig 28
Thank you for using Pioneer Energy Services!!

Sensor	Offset (ft)
GR	0.00
CNLSC	-3.67
CNSSC	-4.17
DCAL	-11.84
LSD	-12.67
SSD	-13.17
RLL3	-17.52
CILD	-24.97
CILM	-28.42
SP	-32.42

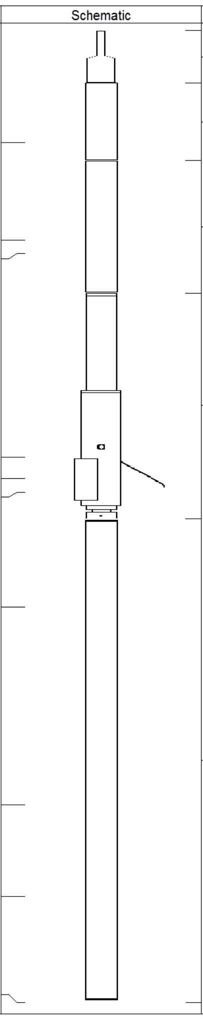

Description	Len (ft)	OD (in)	Wt (lb)
CHD (~0)	2.00	3.50	30.00
GR-PSI (939)	2.92	3.50	40.00
CNT-PSI (826)	5.00	3.50	70.00
CDL-PSI (128)	8.50	5.00	285.00
DIL-PSI (1011)	18.25	3.75	175.00

Dataset: 13585.db: field/well/run1/final
Total Length: 36.67 ft
Total Weight: 600.00 lb
O.D. 5.00 in

Database File: 13585.db
Dataset Pathname: final
Presentation Format: poro
Dataset Creation: Sat Jun 21 05:05:05 2014
Charted by: Depth in Feet scaled 1:240

6	Caliper (in)	16	30	Density Porosity (pu)	-10
0	Gamma Ray (GAPI)	200	30	Neutron Porosity (pu)	-10
TBHV (ft3)		ABHV (ft3)		-0.5 Correction (g/cc)	0.5

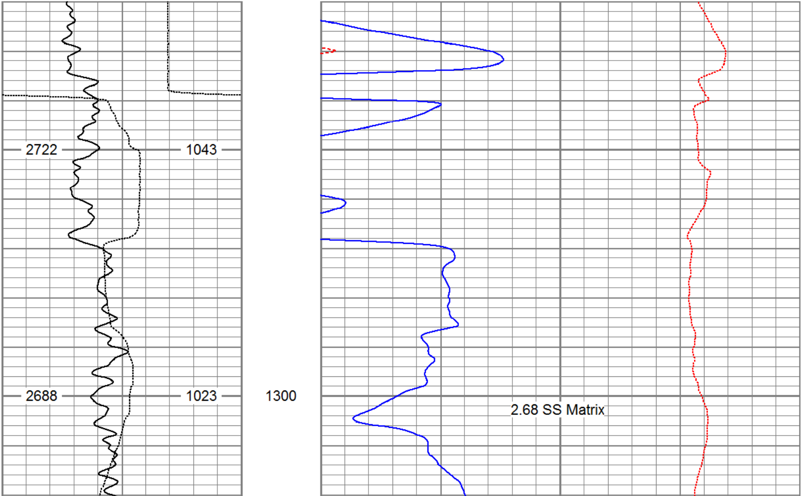

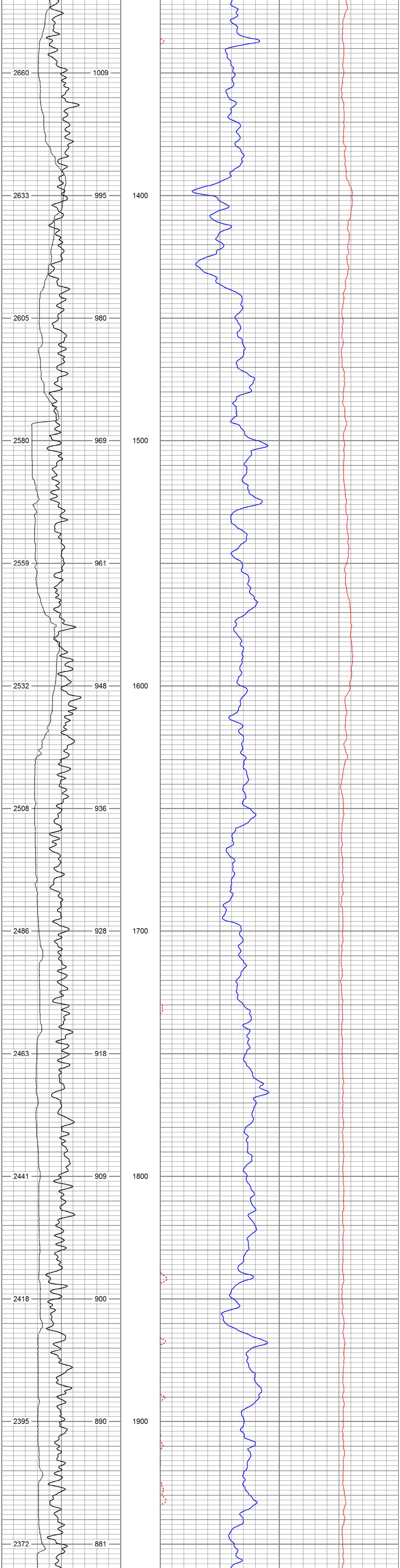

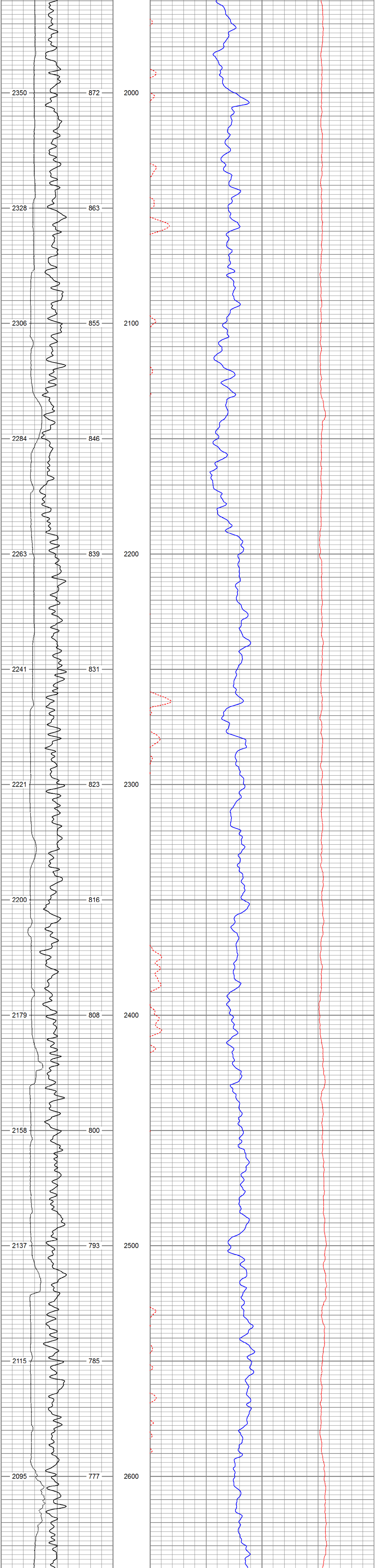

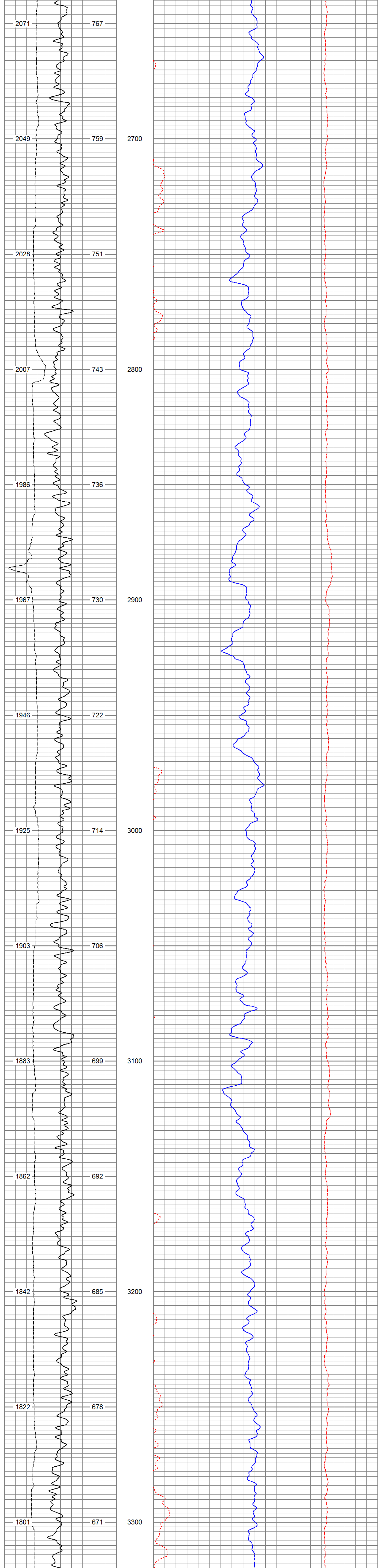

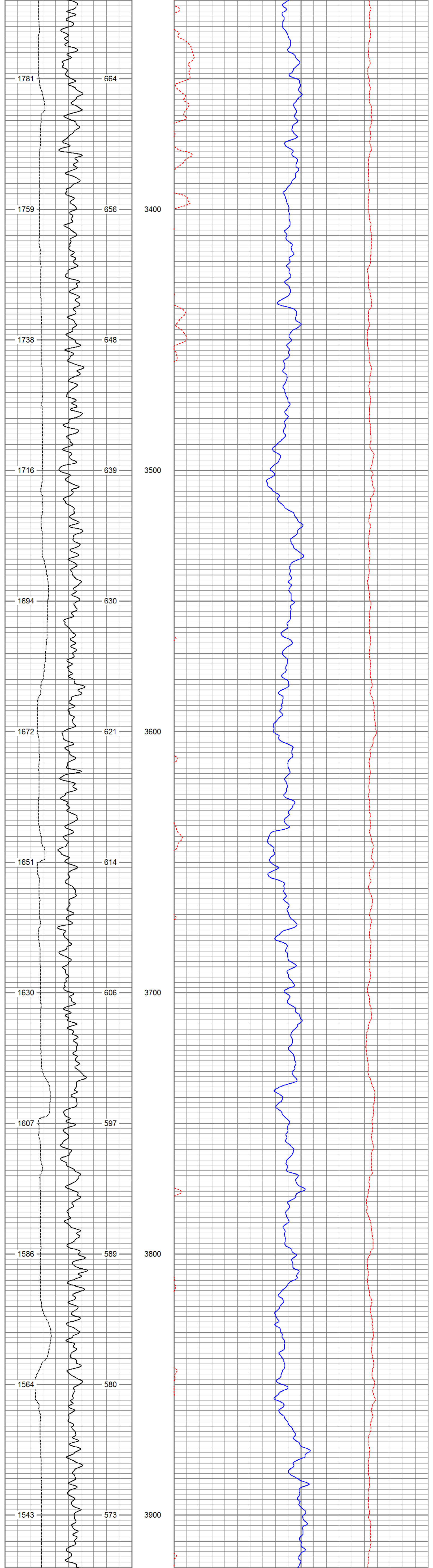

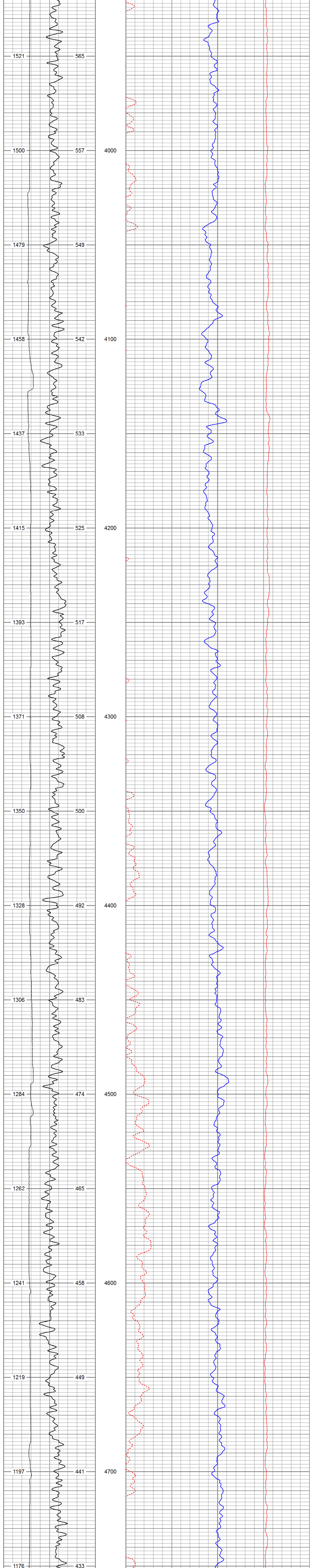

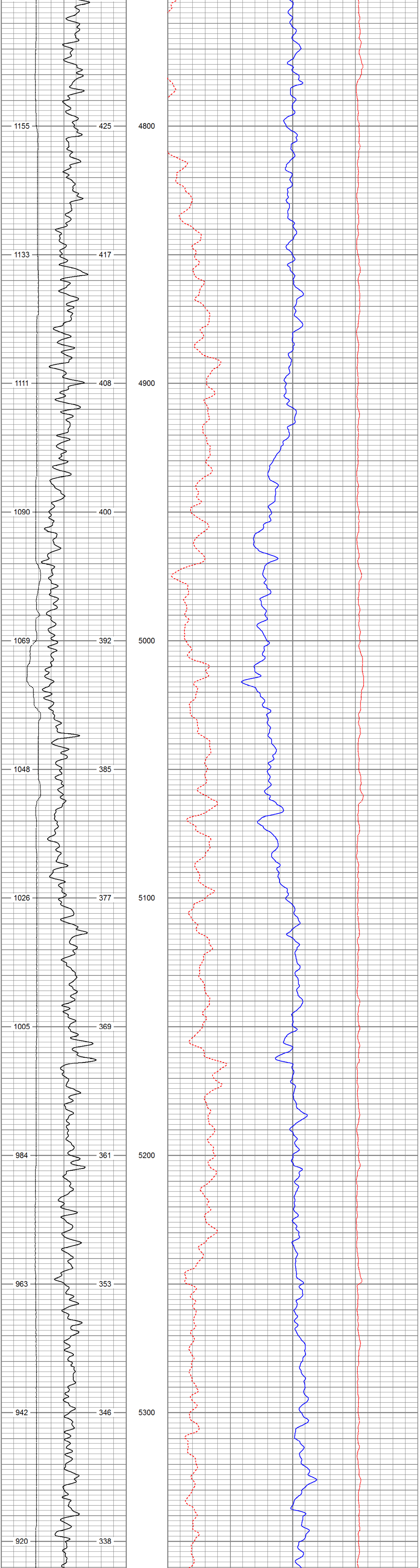

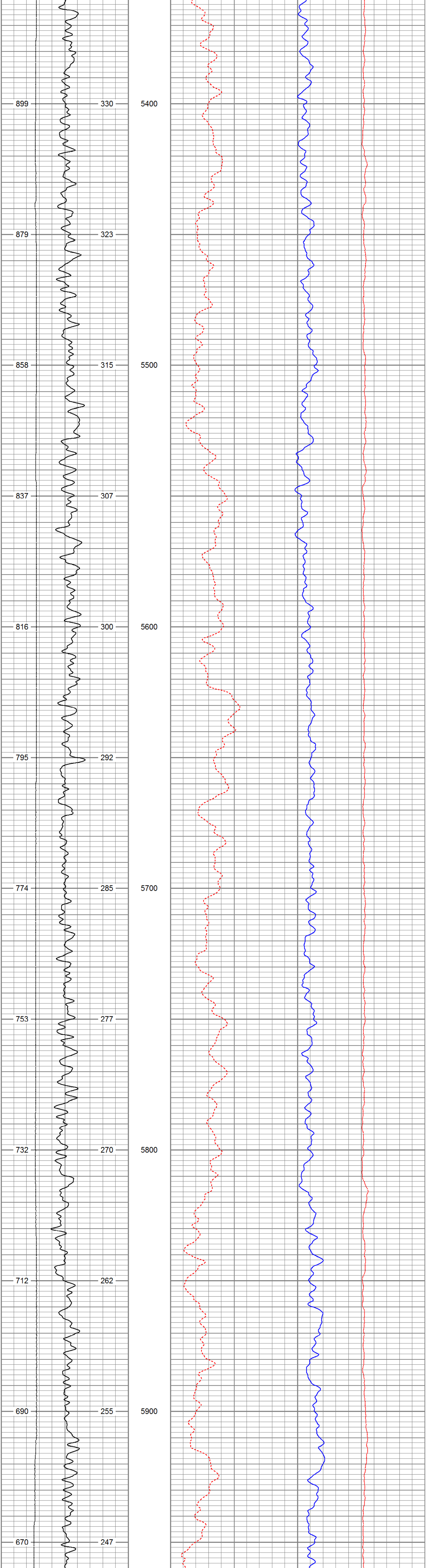

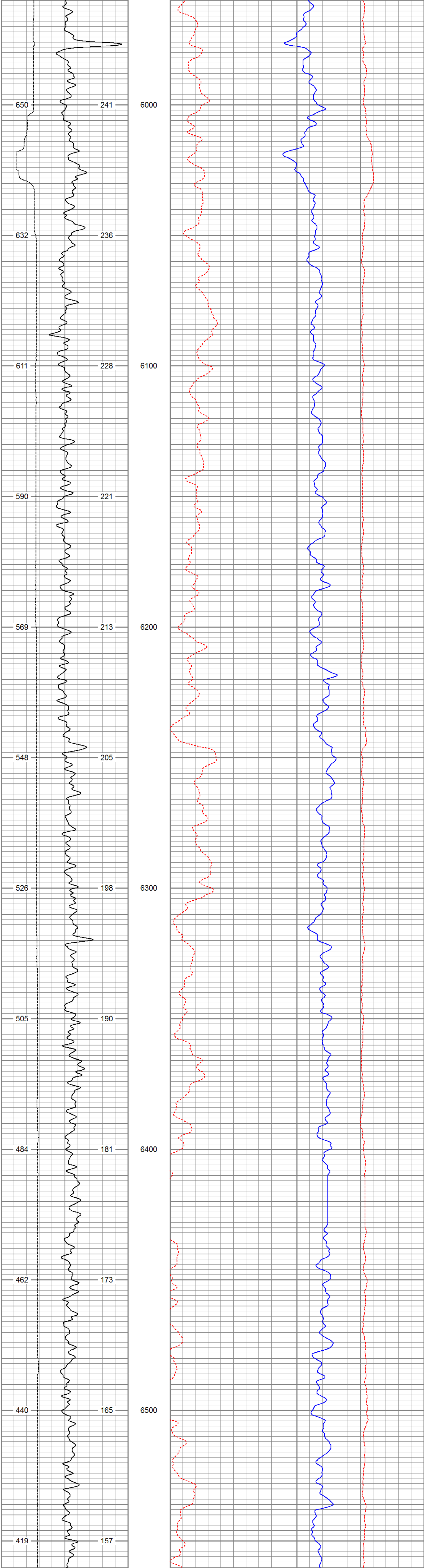

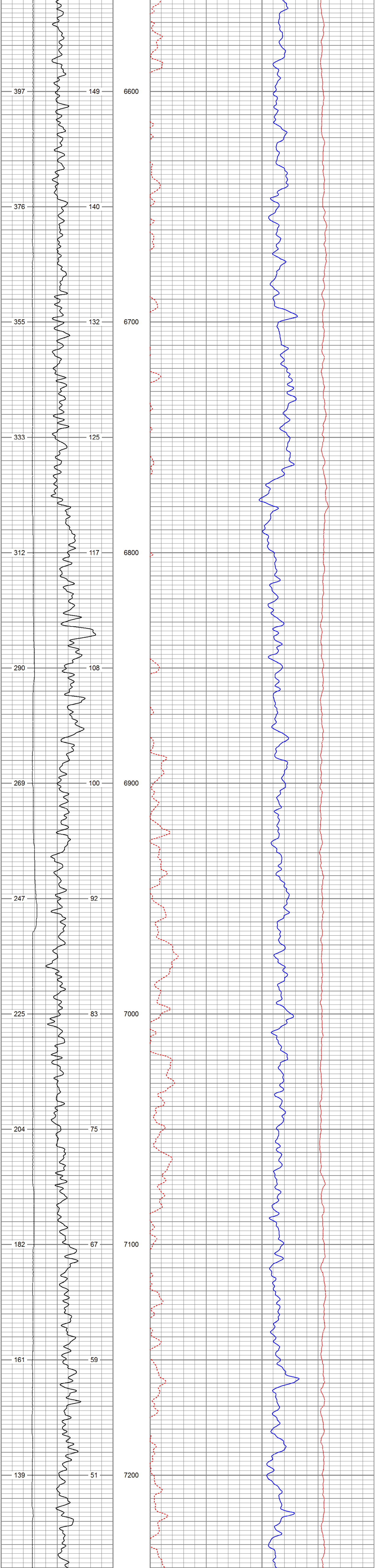

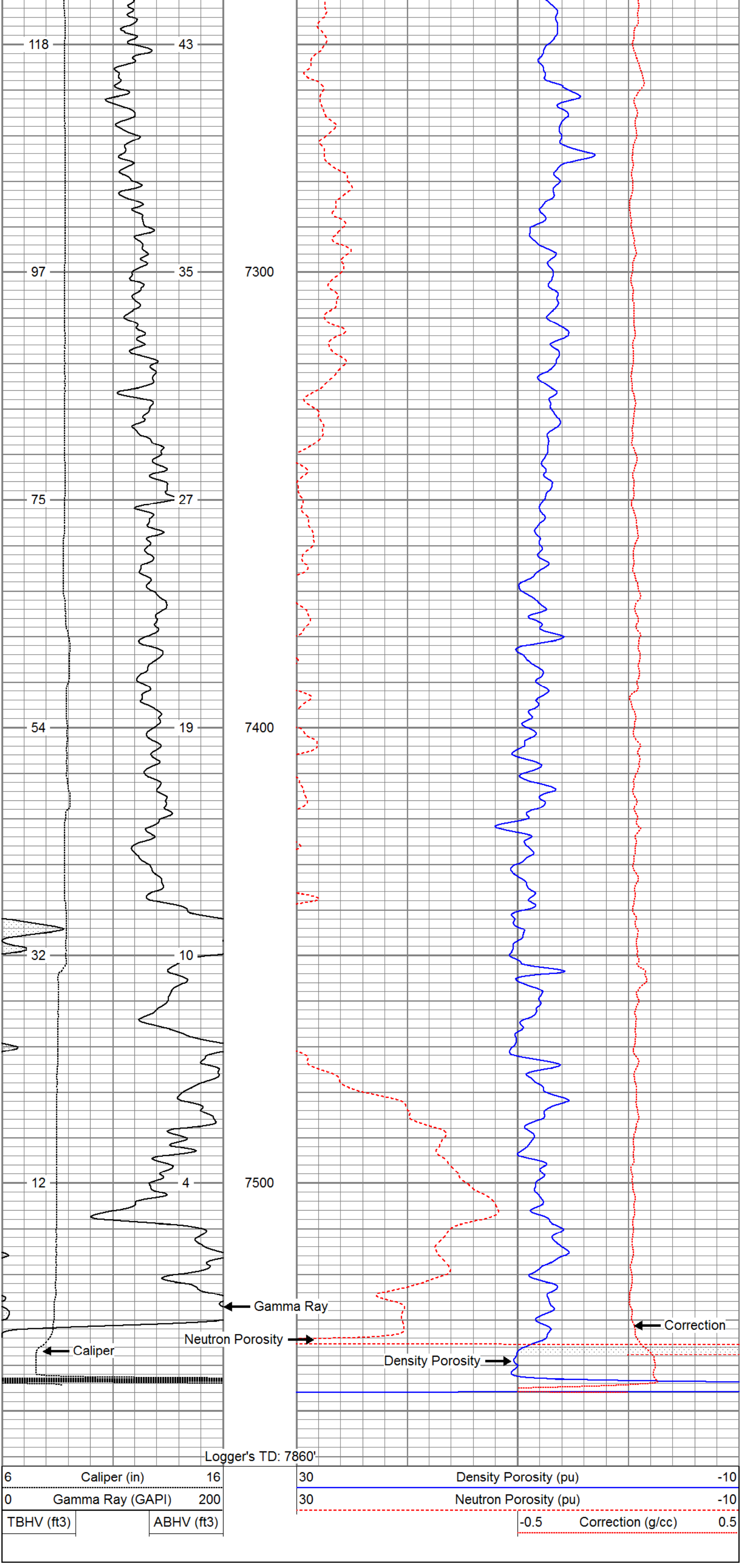

Database File:	13585.db
Dataset Pathname:	final
Presentation Format:	cdl
Dataset Creation:	Sat Jun 21 05:05:05 2014
Charted by:	Depth in Feet scaled 1:240

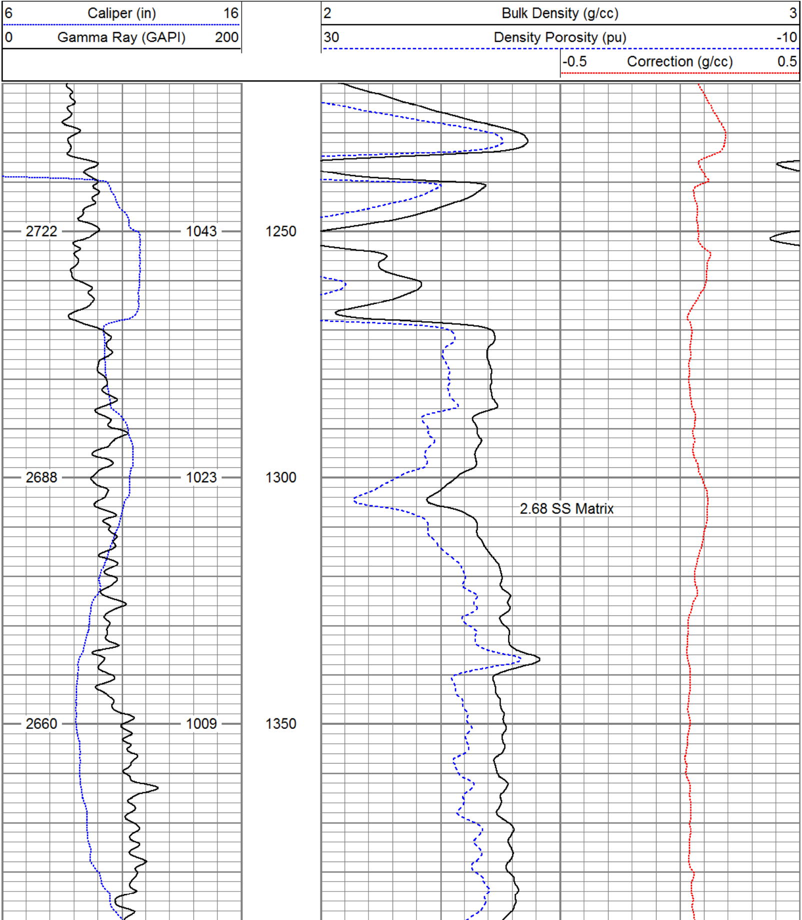

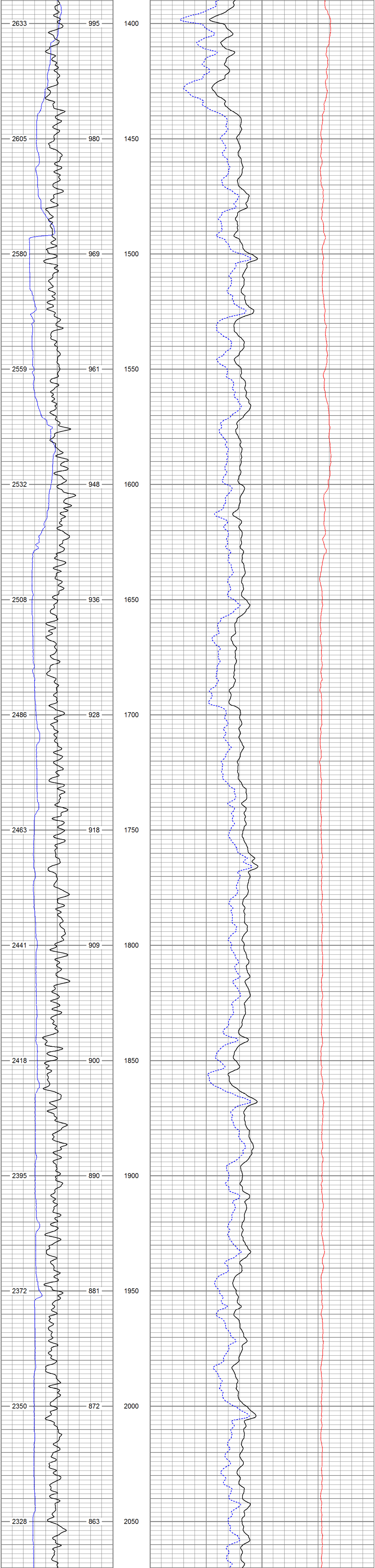

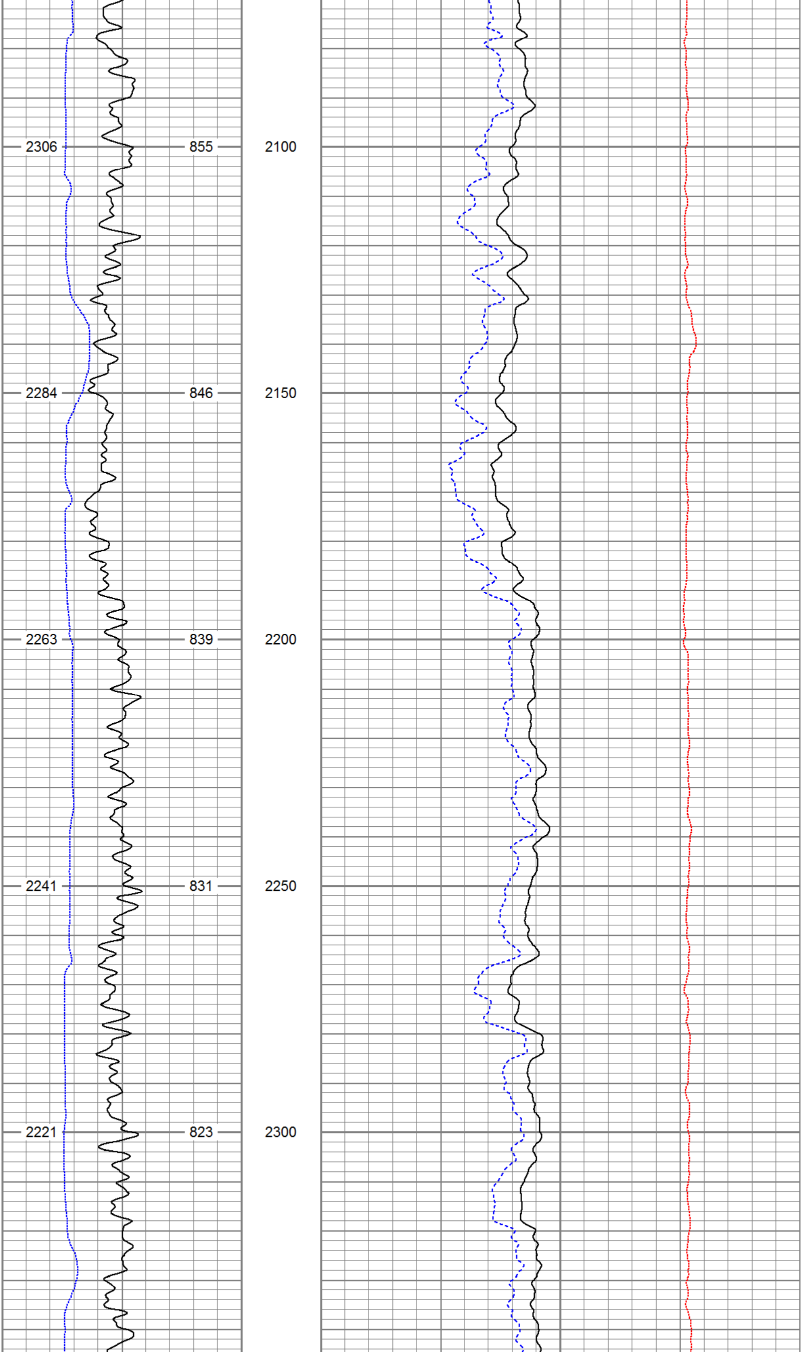

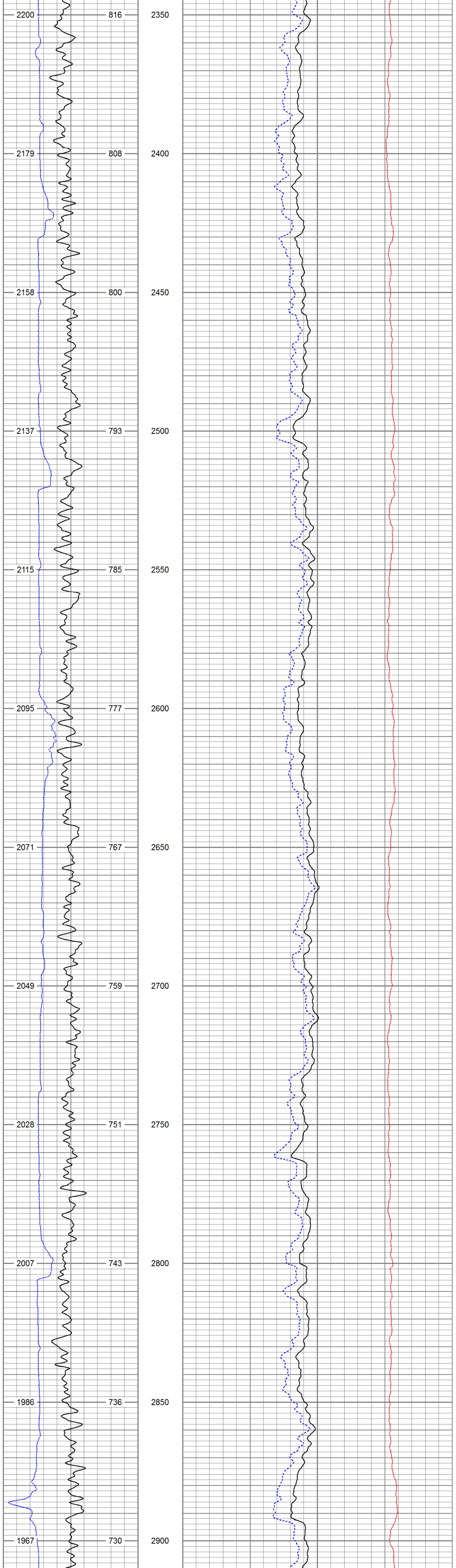
2200
816
2350
2179
808
2400
2158
800
2450
2137
793
2500
2115
785
2550
2095
777
2600
2071
767
2650
2049
759
2700
2028
751
2750
2007
743
2800
1986
736
2850
1967
730
2900

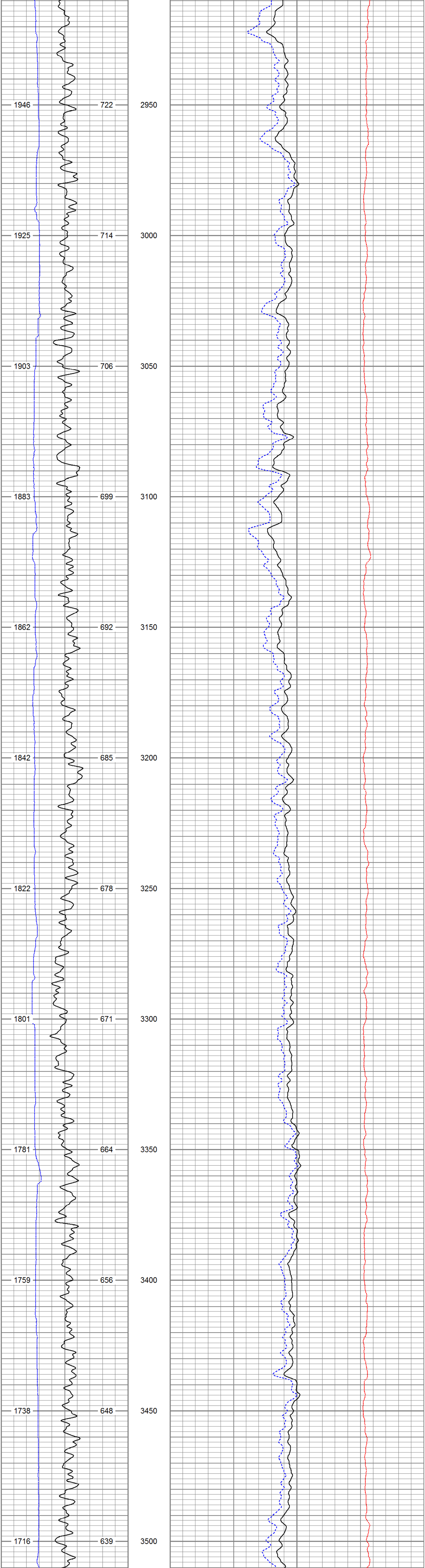
1946
722
2950
1925
714
3000
1903
706
3050
1883
699
3100
1862
692
3150
1842
685
3200
1822
678
3250
1801
671
3300
1781
664
3350
1759
656
3400
1738
648
3450
1716
639
3500

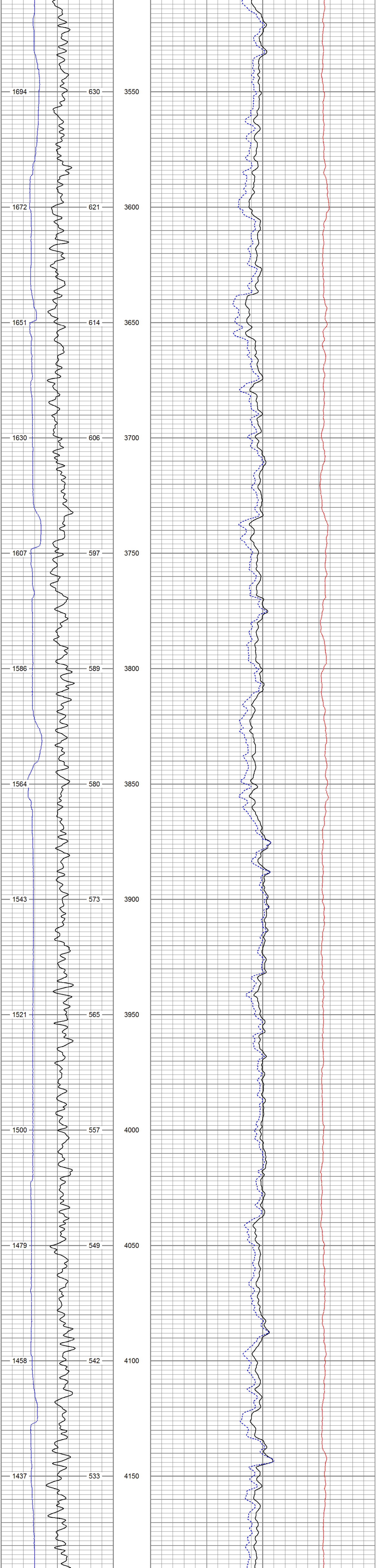
1694
630
3550
1672
621
3600
1651
614
3650
1630
606
3700
1607
597
3750
1586
589
3800
1564
580
3850
1543
573
3900
1521
565
3950
1500
557
4000
1479
549
4050
1458
542
4100
1437
533
4150

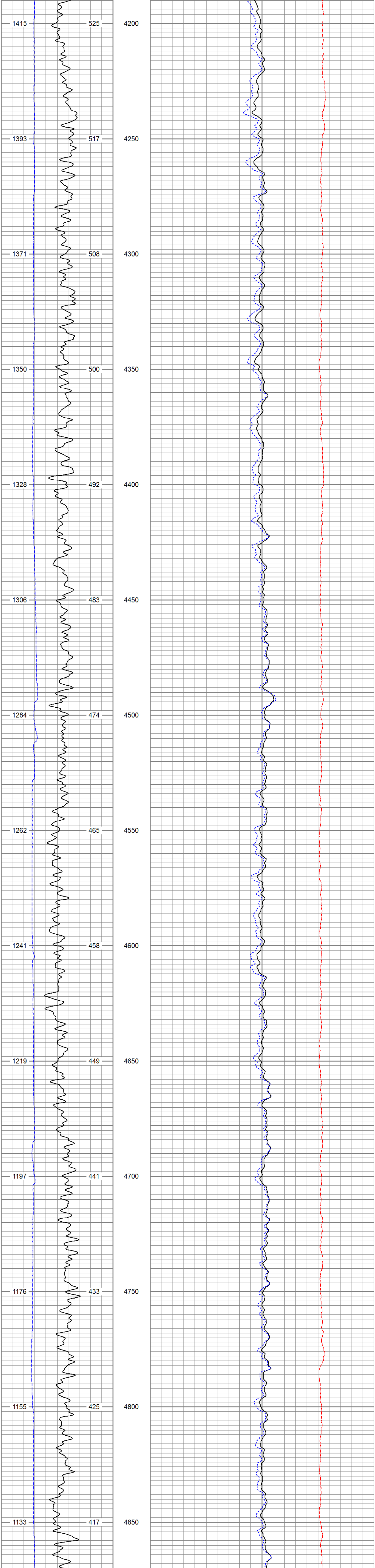
1415
525
4200
1393
517
4250
1371
508
4300
1350
500
4350
1328
492
4400
1306
483
4450
1284
474
4500
1262
465
4550
1241
458
4600
1219
449
4650
1197
441
4700
1176
433
4750
1155
425
4800
1133
417
4850

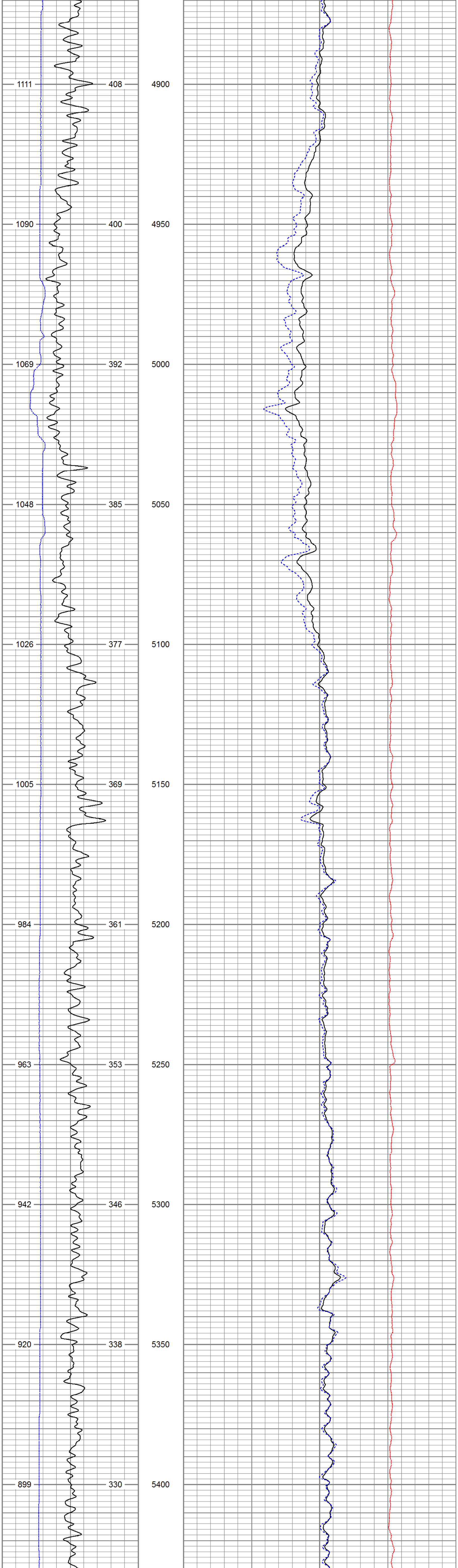
1111
408
4900
1090
400
4950
1069
392
5000
1048
385
5050
1026
377
5100
1005
369
5150
984
361
5200
963
353
5250
942
346
5300
920
338
5350
899
330
5400

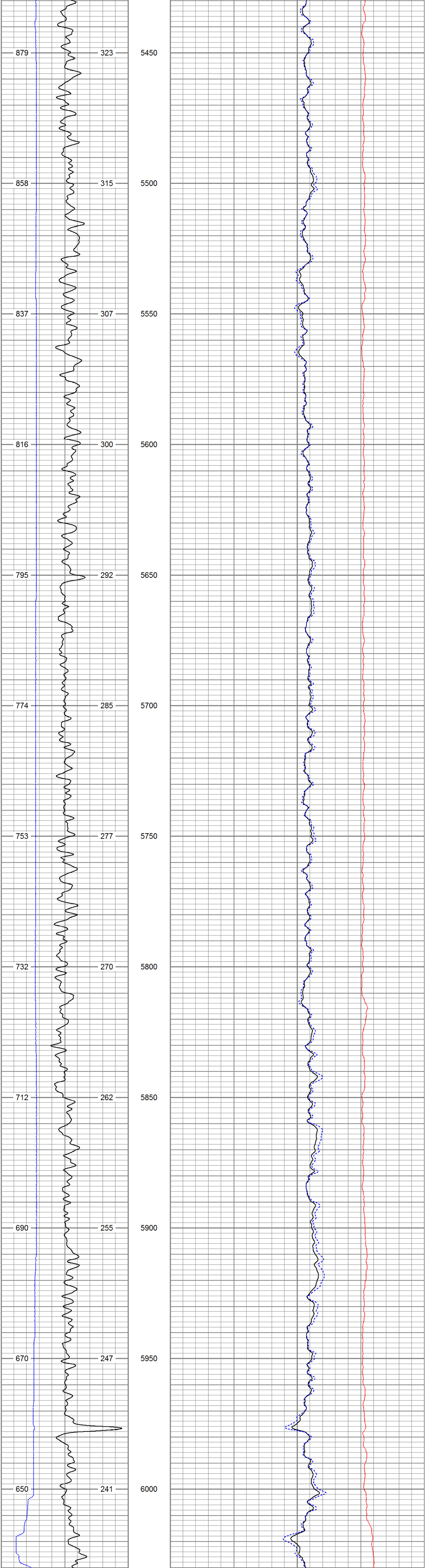

879
323
5450
858
315
5500
837
307
5550
816
300
5600
795
292
5650
774
285
5700
753
277
5750
732
270
5800
712
262
5850
690
255
5900
670
247
5950
650
241
6000

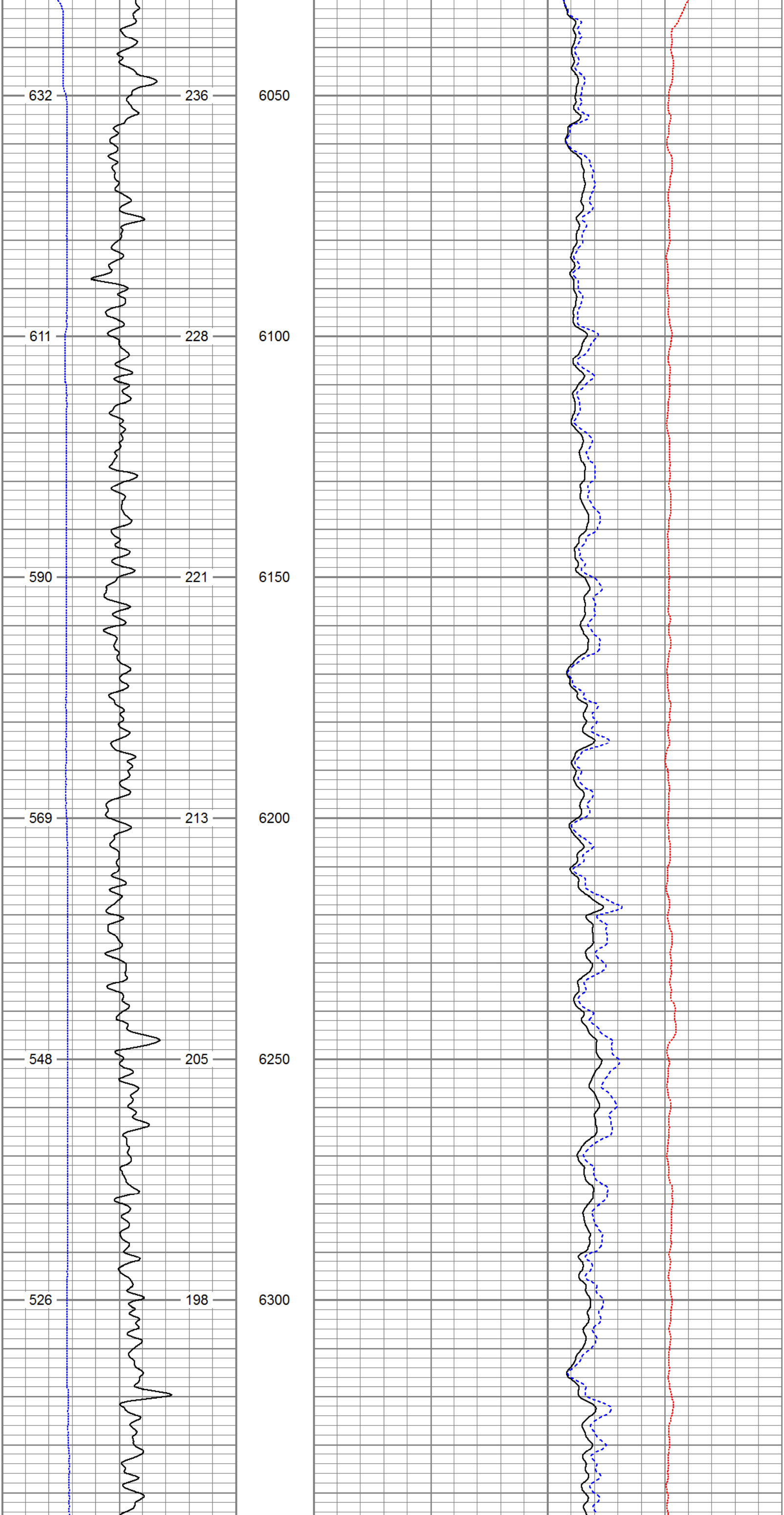
632
236
6050
611
228
6100
590
221
6150
569
213
6200
548
205
6250
526
198
6300

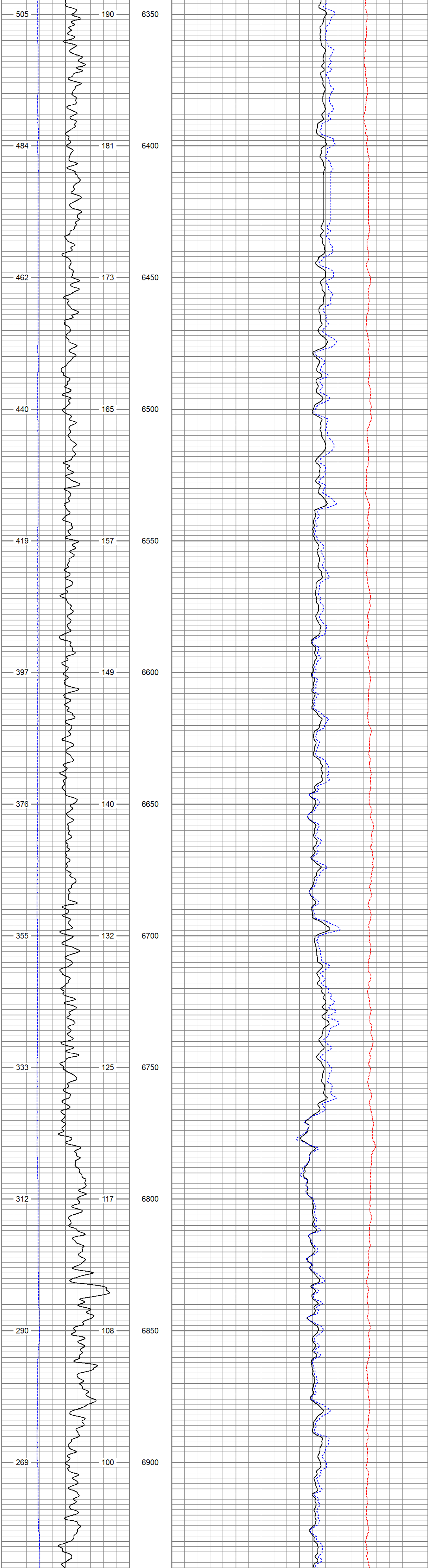

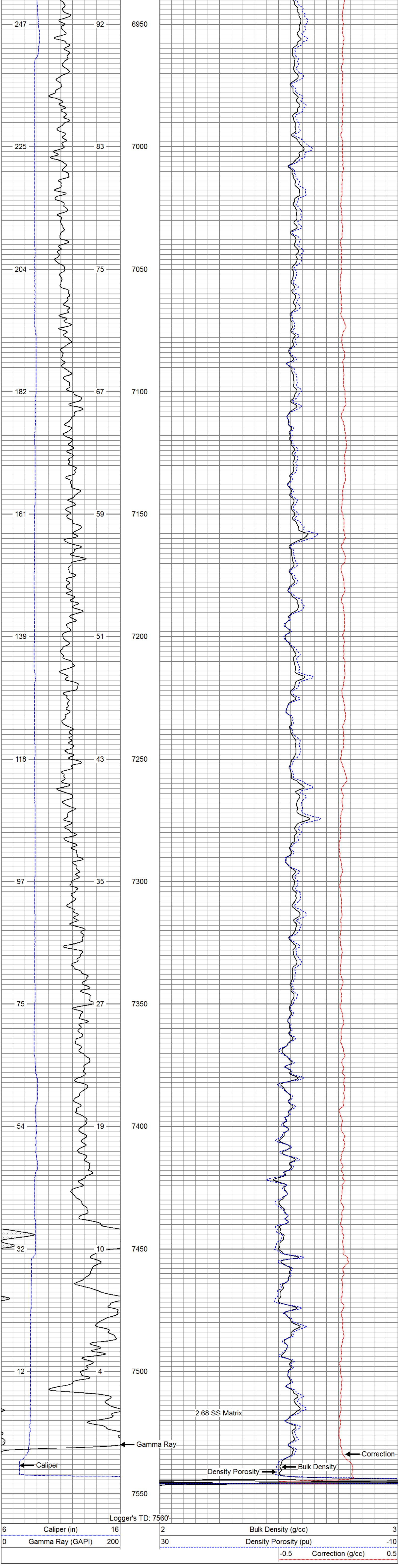

Calibration Report

Database File: 13585.db
Dataset Pathname: pass1
Dataset Creation: Sat Jun 21 03:23:31 2014 by Log 0

Dual Induction Calibration Report

Serial-Model: 1011-PSI
Surface Cal Performed:

	Readings		References			Results	
Loop:	Air	Loop	Air	Loop		m	b
Deep	0.000	1.000	0.000	1.000	mmho/m	0.510	-28.000
Medium	0.000	1.000	0.000	1.000	mmho/m	0.440	-28.000

Compensated Density Calibration Report

Serial-Model: 128-PSI
Master Calibration Performed: Sat May 24 17:51:40 2014

Master Calibration

	Density		Far Detector	Near Detector	
Magnesium	1.750	g/cc	5900.80	3069.93	cps
Aluminum	2.690	g/cc	1074.43	1919.88	cps

	Size		Reading
Small Ring		in	
Medium Ring		in	
Large Ring		in	

Compensated Neutron Calibration Report

Serial Number: 826
Tool Model: PSI

CALIBRATION

Detector	Readings		Target		Normalization
Short Space	1.00	cps	1.00	cps	1.9000
Long Space	1.00	cps	1.00	cps	2.0900

Gamma Ray Calibration Report

Serial Number: 939
Tool Model: PSI
Performed: Sat May 17 22:07:40 2014

Calibrator Value: 1.0 GAPI

Background Reading: 0.0 cps
Calibrator Reading: 1.0 cps

Sensitivity: 0.6200 GAPI/cps