

LEGEND:

 PROPOSED LOCATION

BILL BARRETT CORPORATION

ANSCHUTZ EQUUS FARMS 4-62-15 22 NENE PAD
#4-62-15-0758BH2, 0758CH2, 0857BH2 & 0857CH2
SECTION 15, T4N, R62W, 6th P.M.
NE 1/4 NE 1/4



Uintah Engineering & Land Surveying
85 South 200 East Vernal, Utah 84078
(435) 789-1017 * FAX (435) 789-1813



**ACCESS ROAD
MAP**

01 27 14
MONTH DAY YEAR

SCALE: 1:100,000 DRAWN BY: L.S. REVISED: 00-00-00



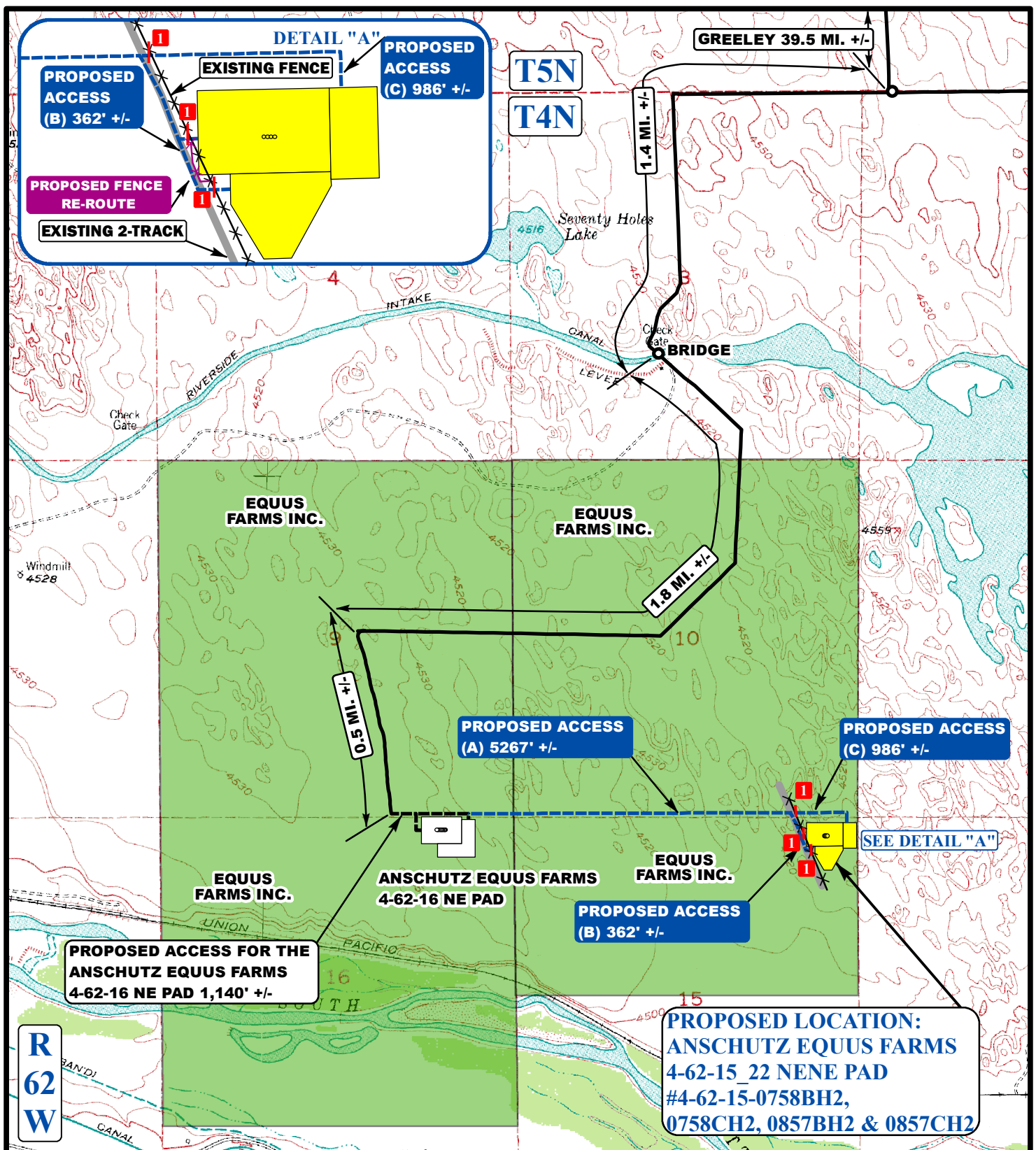

LEGEND:

- EXISTING ROADS
- PROPOSED ACCESS ROAD
- EXISTING FENCE
- EXISTING 2-TRACK
- INSTALL CATTLE GAURD



Uintah Engineering & Land Surveying
85 South 200 East Vernal, Utah 84078
(435) 789-1017 * FAX (435) 789-1813



BILL BARRETT CORPORATION

ANSCHUTZ EQUUS FARMS 4-62-15 22 NENE PAD
#4-62-15-0758BH2, 0758CH2, 0857BH2 & 0857CH2
SECTION 15, T4N, R62W, 6th P.M.
NE 1/4 NE 1/4

**ACCESS ROAD
MAP**

01 27 14
MONTH DAY YEAR

SCALE: 1" = 2000' DRAWN BY: L.S. REVISED: 00-00-00



BILL BARRETT CORPORATION
ANSCHUTZ EQUUS FARMS 4-62-15_22 NENE PAD
#4-62-15-0758BH2, 0758CH2, 0857BH2 & 0857CH2
SECTION 15, T4N, R62W, 6th P.M.

PROCEED IN AN EASTERLY, THEN SOUTHEASTERLY DIRECTION FROM GREELEY, COLORADO ALONG HIGHWAY 34 APPROXIMATELY 25.4 MILES TO THE JUNCTION OF THIS ROAD AND COUNTY ROAD 87 TO THE NORTH; TURN LEFT AND PROCEED IN A NORTHERLY, THEN EASTERLY DIRECTION APPROXIMATELY 3.4 MILES TO THE JUNCTION OF THIS ROAD AND COUNTY ROAD 89 TO THE NORTH; TURN LEFT AND PROCEED IN A NORTHERLY DIRECTION APPROXIMATELY 4.4 MILES TO JUNCTION OF THIS ROAD AND AN EXISTING ROAD TO THE WEST; TURN LEFT AND PROCEED IN A WESTERLY, THEN SOUTHWESTERLY DIRECTION APPROXIMATELY 4.1 MILES TO THE JUNCTION OF THIS ROAD AND AN EXISTING ROAD TO THE SOUTH; TURN LEFT AND PROCEED IN A SOUTHERLY DIRECTION APPROXIMATELY 2.2 MILES TO THE JUNCTION OF THIS ROAD AND AN EXISTING ROAD TO THE WEST; TURN RIGHT AND PROCEED IN A WESTERLY, THEN SOUTHERLY DIRECTION APPROXIMATELY 1.4 MILES TO AN EXISTING BRIDGE; CONTINUE IN A SOUTHEASTERLY, THEN SOUTHWESTERLY, THEN WESTERLY DIRECTION APPROXIMATELY 1.8 MILES TO THE JUNCTION OF THIS ROAD AND AN EXISTING ROAD TO THE SOUTH; TURN LEFT AND PROCEED IN A SOUTHERLY DIRECTION APPROXIMATELY 0.5 MILES TO THE BEGINNING OF THE PROPOSED ACCESS ROAD FOR THE ANSCHUTZ EQUUS FARMS 4-62-16 NE PAD TO THE EAST; FOLLOW ROAD FLAGS IN AN EASTERLY DIRECTION APPROXIMATELY 1,140' TO THE BEGINNING OF THE PROPOSED ACCESS ROAD TO THE EAST; FOLLOW ROAD FLAGS IN AN EASTERLY DIRECTION APPROXIMATELY 5,267' TO THE PROPOSED LOCATION.

TOTAL DISTANCE FROM GREELEY, COLORADO TO THE PROPOSED LOCATION IS APPROXIMATELY 44.4 MILES.