



Lat40°, Inc. 1635 Foxtrail Drive, Suite 325 Loveland, CO 970-776-3321

LOCATION DRAWING

C-1-C PAD

SECTION: 8
TOWNSHIP: 4N
RANGE: 64W

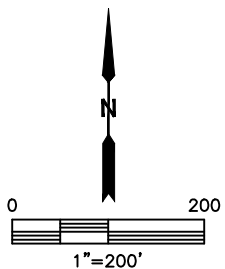
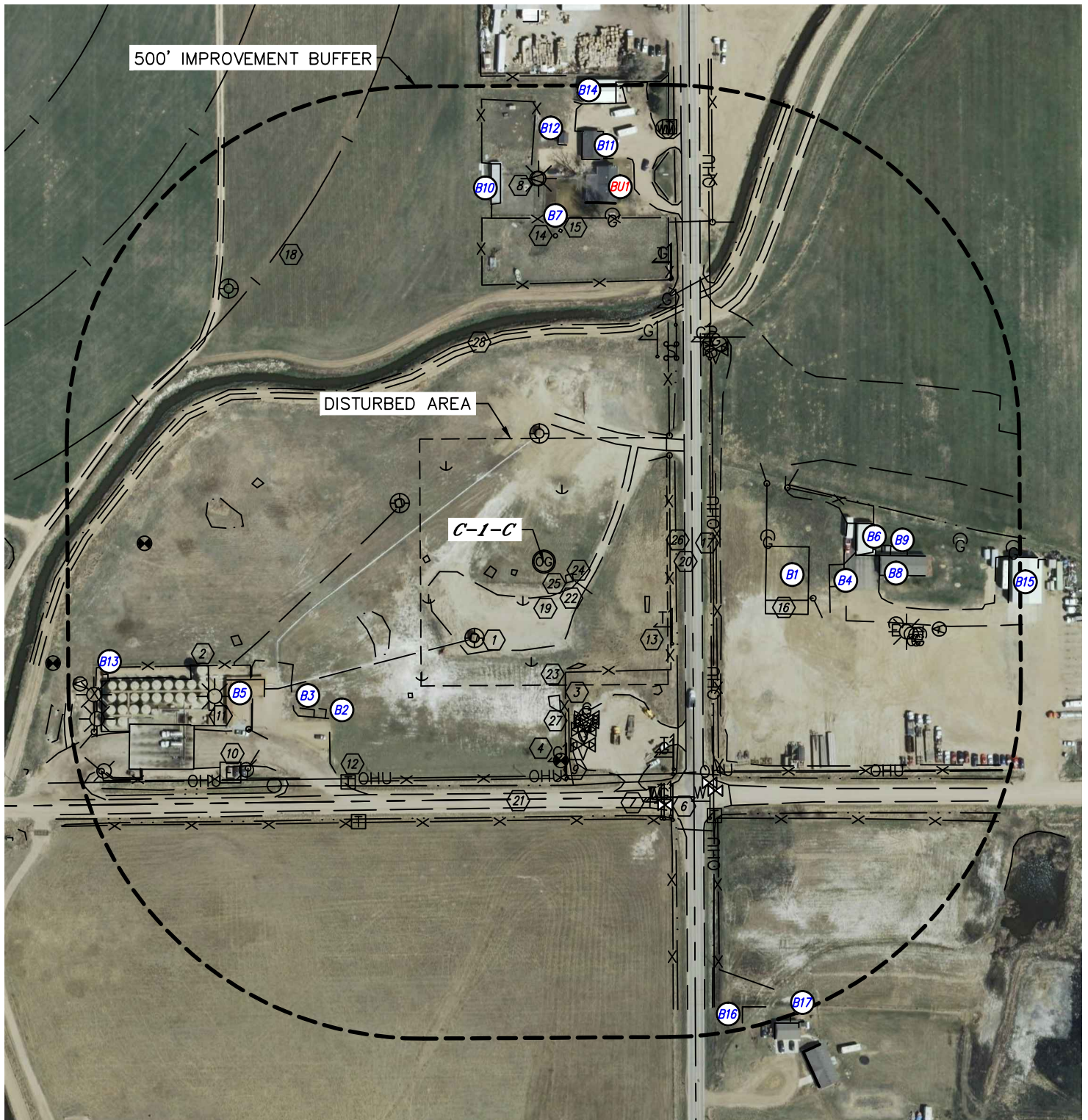

SHEET 1 OF 2

DATE: 8/7/2014
PROJECT#: 2014135



Lat40°, Inc. 1635 Foxtrail Drive, Suite 325 Loveland, CO 970-776-3321

LOCATION DRAWING

C-1-C PAD

SECTION: 8
TOWNSHIP: 4N
RANGE: 64W

IMPROVEMENTS:

(MEASURED FROM THE PROPOSED C-1-C WELL LOCATION)

- Ⓐ BUILDING UNIT BU1 513' NE
- Ⓑ BUILDING B1 315' E, B2 373' SW, B3 387' SW, B4 405' E, B5 430' SW, B6 442' E, B7 467' N, B8 475' E, B9 479' E, B10 512' N, B11 573' N, B12 592' N, B13 638' SW, B14 652' N, B15 659' E, B16 691' SE, B17 731' SE
- ① EX. WELLHEAD 146' SW, 182' N, 221' & 591' NW
- ② OIL & GAS FACILITY 498' SW
- ③ GAS VALVE 230', 234', 244' & 265' SE, 388' NE
- ④ GAS MARKER 309', 409' & 352' SE, 332', 372', 384' & 440' NE
- ⑤ FUEL STORAGE TANK 319', 591' & 666' E, 501' NE, 531', 537' & 542' SE
- ⑥ WATER VALVE 385', 392' & 406' SE
- ⑦ WATER MARKER 403' & 433' SE
- ⑧ SPIGOT 543' N, 568' & 569' SE, 680' SW
- ⑨ MONITORING WELL 283' S, 567' W
- ⑩ ELECTRIC PEDESTAL 535' SW, 607' SE
- ⑪ LIGHT POLE 504', 515', 665', 691' & 672' SW, 523' SE, 543' N
- ⑫ TELEPHONE PEDESTAL 417' & 453' SW, 434' SE, 642' NE
- ⑬ TELEPHONE MARKER 216', 347', 400' & 403' SE, 439' NE
- ⑭ SEPTIC TANK 463' N
- ⑮ WELL PUMP HOUSE 467' N
- ⑯ CONCRETE PAD 319' SE, 468' & 491' E, 498' & 547' SW, 658' NE
- ⑰ OVERHEAD UTILITY 240' E, 304' S, 514' NE
- ⑱ PIVOT TRACK ±569' NW
- ⑲ EDGE OF GRAVEL 50' & 213' SE, 250' E, 384' SW, 525' NE
- ⑳ COUNTY ROAD 53 200' E
- ㉑ COUNTY ROAD 46 328' S
- ㉒ FIELD ROAD 55' SE, 188', 434' & 439' NE, 315' & 574' NW, 698' SW
- ㉓ FENCE 160', 380' & 439' SE, 179', 244', 405' & 425' E, 307' & 366' S, 316', 364', 538', 543' & 630' NE, 395', 563' & 652' N, 441', 460' & 511' SW, 493' NW,
- ㉔ PIPE 52' SE, 153' & 415' SW, 222' NW, 355', 332' & 424' SE, 419' & 421' NE
- ㉕ LOW AREA 36', 152', 152', 190' & 235' SE, 40', 68', 239' & 443' SW, 161' W, 264' SW, 412' & 429' NW
- ㉖ BARROW DITCH 187' & 236' E, 317' & 361' S, 431' NE, 439' SE, 503' & 538' SW
- ㉗ DITCH 211' SE, 364' NE
- ㉘ CANAL 330' NW

NEAREST CULTURAL ITEM:

BUILDING ±315' E, BUILDING UNIT ±513' NE, HIGH OCCUPANCY BUILDING UNIT 5280'+,
DESIGNATED OUTSIDE ACTIVITY AREA 5280'+, PUBLIC ROAD ±200' E (COUNTY ROAD 53),
ABOVE GROUND UTILITY ±240' E, RAILROAD 5280'+, PROPERTY LINE ±211' E

(DISTANCES MEASURED FROM THE CENTER OF THE PROPOSED WELL HEAD OR LIMITS OF THE
PROPOSED PRODUCTION FACILITY, MLVT CLOSEST TO THE REFERENCED CULTURAL ITEM)

SHEET 2 OF 2

DATE: 8/7/2014
PROJECT#: 2014135