



Western Water & Land, Inc.

June 4, 2014

Mr. Brandon Danforth
Environmental Specialist
WPX Energy Rocky Mountain LLC
1058 County Road 215
Parachute, Colorado 81635

RE: Status Report: Baseline Water Quality Sampling – GV 18-23 Drill Pad

Dear Mr. Danforth,

Western Water & Land, Inc. (WWL) completed a hydrologic water source evaluation for the WPX Energy Rocky Mountain LLC (WPX) GV 18-23 Drill Pad in accordance with Colorado Oil and Gas Conservation Commission (COGCC) Rule 609. Drill Pad GV 18-23 is located in NE1/4, NW1/4, Section 23, Township 7 S, Range 96 W, 6th P.M. This letter report addresses field revisions and the sampling location status as relevant to the original executed Baseline Water Quality Evaluation dated January 23, 2014.

The original evaluation considered all water sources as defined in Rule 609 within a 0.5-mile radius of the referenced drill pad. Water sources located within a 0.5-mile radius of the GV 18-23 Drill Pad are shown in Figure 1. Please see the original Baseline Water Quality Evaluation (January 23, 2014) for complete details on how the evaluation was conducted.

Water Source Identification

Water Sources as defined in Rule 609 include Colorado Division of Water Resources (DWR) registered water wells (water wells with existing valid well permits), permitted or adjudicated springs, and monitoring wells installed for baseline sampling and monitoring under COGCC Rules 318A.e(4), 608, or 609. Structure owners are identified as reported in DWR databases. Property owners are identified as reported in county property records. Each Water Source identified within the 0.5-mile radius area is considered to be a potentially Available Water Source unless existing information suggests that the Water Source would not be suitable for the baseline water quality program. The original Baseline Water Quality Evaluation identified two potentially Available Water Sources located within 0.5 miles of the GV 18-23 Drill Pad (see Figure 1). Well permits with the status “Permit issued; Completion status unknown” were not initially included as potentially Available Water Sources. However, because DWR databases are not always up to date, or may have errors, WWL has since revised this approach and includes permits with this status as potentially Available Water Sources.

The identified potentially Available Water Sources are summarized as follows:

- Warren Well: permit held by Frank and Fern Warren; property owned by Mary Anne Bosely Revocable Trust

- Taylor Pond-Well (Permit No. 67676-F): permit held by Laura Mae Tolmich Taylor; property owned by Laura Mae Tolmich

Preferred Water Sources

In accordance with Rule 609, all potentially Available Water Sources within a 0.5-mile radius of the drill pad are to be identified and up to a maximum of four sources must be included in the baseline and subsequent monitoring program. Each potentially Available Water Source identified was evaluated based on WWL’s hydrologic knowledge of the region, general hydrologic rationale, and in accordance with the guidelines specified in Rule 609 to identify the preferred sources for the baseline program. Since only two potentially Available Water Sources were identified they are considered to be the preferred Water Sources. The preferred potentially Available Water Sources are as follows:

- Warren Well
- Taylor Pond-Well (Permit No. 67676-F)

Preferred Water Sources are incorporated into the baseline water quality monitoring program provided the structures exist, and the structure owner, or land owner if the structure owner is not known, grants approval to sample the source; and inspection of the structure confirms that a representative sample can be obtained from the structure.

Access Request

Potentially Available Water Sources for Drill Pad GV 18-23 include those identified for Drill Pad Nolte 14-44. Access request letters were mailed for Drill Pad GV 18-23 and Drill Pad Nolte 14-44 on February 2, 2014.

All attempts requesting permission to sample potentially Available Water Sources from the well permit holders and from the property owners are recorded in the Correspondence Log below. Access request letters, certified mailing receipts, mailings that were returned to sender, mailed responses, and email correspondence are included in Attachment A.

No access was granted to sample the Preferred Water Sources and the Preferred Water Sources were the only water sources identified within the 0.5 mile radius of Drill Pad GV 18-23.

Correspondence Log: GV 18-23 & Nolte 14-44				
Contact Attempt Date	Contact Name	Contact Method	Responsible Person	Results
2/4/2014	Mary Anne Bosely Revocable Trust	Certified Mail: Access Request Letter	NWS	No response received after 30 days
2/4/2014	Tolmich Taylor, Laura Mae or Current Resident	Certified Mail: Access Request Letter	NWS	Returned to Sender

Correspondence Log: GV 18-23 & Nolte 14-44 (cont'd)				
Contact Attempt Date	Contact Name	Contact Method	Responsible Person	Results
2/4/2014	Tolmich, Laura Mae	Certified Mail: Access Request Letter	NWS	Returned to Sender

Field Results

No baseline water quality sampling was conducted for Drill Pad GV 18-23 because access was not granted to the identified Potential Available Water Sources.

Each identified potentially Available Water Source and its monitoring status is as follows:

- Warren Well: permit held by Frank and Fern Warren; property owned by Mary Anne Bosely Revocable Trust
 - Access was not granted to sample this water source
- Taylor Pond-Well (Permit No. 67676-F): permit held by Laura Mae Tolmich Taylor; property owned by Laura Mae Tolmich
 - Access was not granted to sample this water source

If you have any questions or concerns, please contact me at (970) 242-0170.

Sincerely,



Bruce D. Smith
Principal Hydrogeologist
WESTERN WATER & LAND, INC.

Attachments

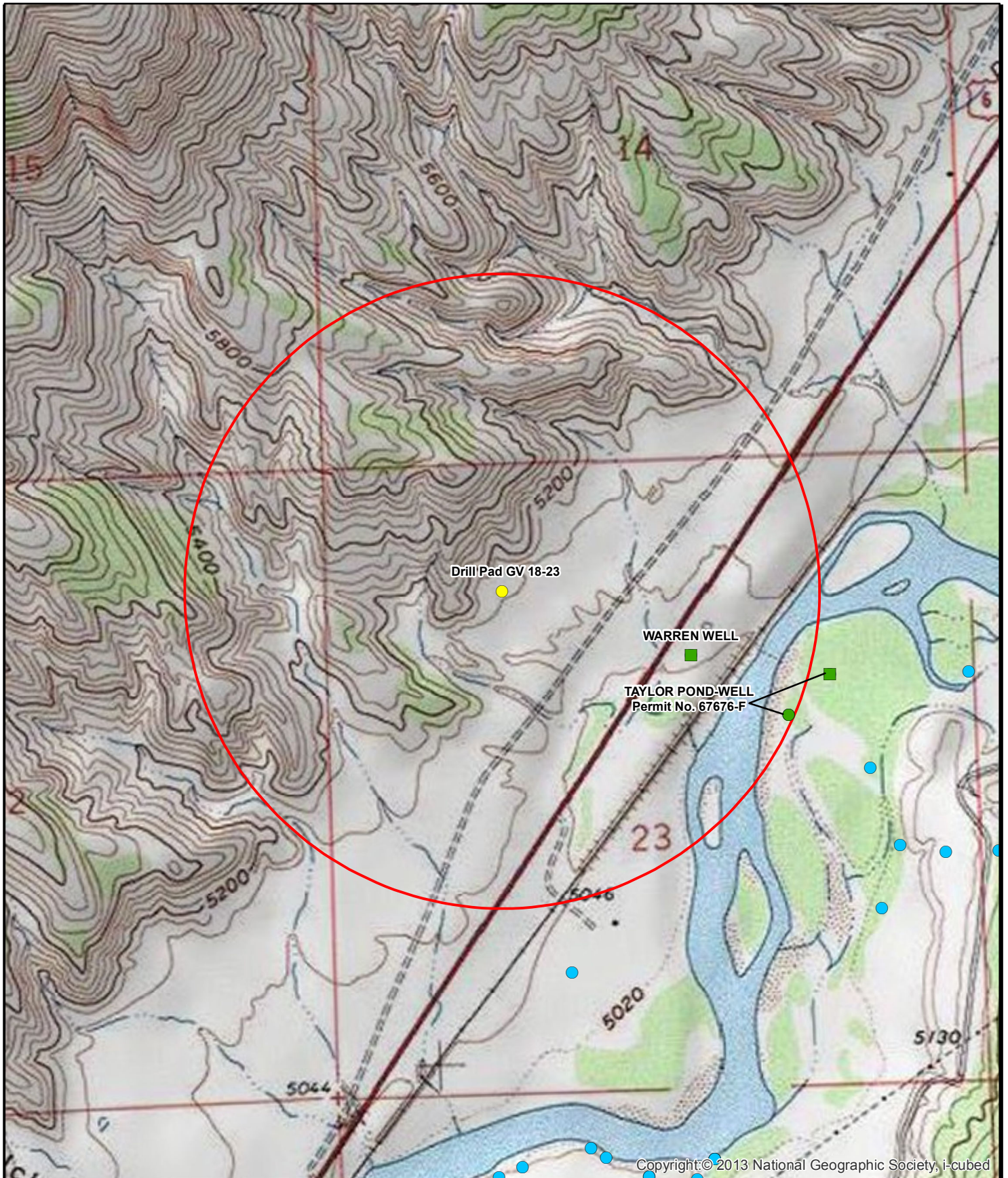

Copyright: © 2013 National Geographic Society, i-cubed

Legend

- Decree
- Constructed well
- Outside sources
- Drill Pad GV 18-23
- 0.5-Mile Radius Evaluation Area
- Completion Status Unknown

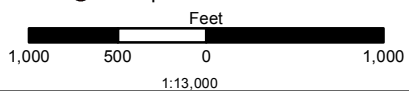

**Figure 1: Drill Pad GV 18-23
0.5 Mile Radius Water Source Evaluation
NE1/4, NW1/4, S23, T7S, R96W, 6 PM**

Garfield County, Colorado
 WPX Energy Rocky Mountain LLC
 Basemap Source: Esri ArcGIS Online



Western Water & Land, Inc.
 Applications in Earth Science

Attachment A

Access Request Documentation



February 4, 2014

Mary Anne Bosely Revocable Trust
PO Box 26
Woody Creek, CO 81656

RE: Baseline Groundwater Monitoring Program

Dear Ms. Bosely:

Under Colorado Oil and Gas Conservation Commission (COGCC) Rule 609, all oil and gas operators are required to conduct baseline groundwater sampling and monitoring within one-half mile of a well pad containing new production well(s) or injection well(s). The rule was promulgated to gather baseline water quality data prior to oil and gas development occurring within a particular area and to gather additional water quality data after drilling and completion operations.

WPX Energy Rocky Mountain, LLC (WPX) is planning on constructing Drill Pad GV 18-23 or a new well located in the NE1/4, NW1/4, Section 23, Township 7S, Range 96W, 6th P.M. and Drill Pad Nolte 14-44 or a new well located in the SE1/4, SE1/4, Section 14, Township 7S, Range 96W, 6th P.M.. Our research of state databases indicates that you may own property and/or hold one or more state permits or water right decrees for wells or springs located on property within 0.5 miles of the well pad. These identified wells and/or springs are listed below:

Warren Well:

Water Right Case No.: W0521

Latitude/Longitude (decimal degrees): 39.425715, -108.076202

These structures may qualify for baseline sampling and monitoring under Rule 609. If you do not have a well or spring on your property, or if you choose not to have your well or spring sampled for baseline water quality under Rule 609, please indicate so in the signature section at the end of this letter.

If you are willing to include your well or spring in the Baseline Groundwater Sampling and Monitoring Program, please complete the attached questionnaire prepared by WPX to evaluate the groundwater source(s). The questionnaire is intended to assist WPX in the assessment of the best potential baseline groundwater monitoring sites. Up to four groundwater sampling sites will be included in the baseline sampling and monitoring program within the one-half mile radius of the well pad. Sampling of these groundwater sites will occur three times; once within 12 months prior to drilling the first well on the pad, once between 6 and 12 months after completion of the last well on the pad, and once between 60 and 72 months after completion of the last well on the pad. Final water quality results of each sample will be provided to the well or spring owner and to COGCC.

Sampling sites may be registered water wells or permitted or adjudicated springs. Final selection of sampling sites may be partially dependent on the results of the attached questionnaire. Completing this questionnaire does not guarantee that your well or spring will be selected for the baseline sampling and monitoring program, and completion of the form is not required for consideration of your well or spring for the program. Completed questionnaires will be confidential except for information that is required to be reported to the state.

If you agree to have your well or spring become a monitoring site for the program, and said well or spring is selected for sampling and monitoring, water quality data results will be provided to you and to COGCC within 3 months of sample collection. Please note that COGCC will make the results public by posting the results on the agency's public database and that by signing below agreeing to have your well sampled, you are also providing WPX permission to provide the data results to COGCC and COGCC's public database.

Please sign and date the attached Acknowledgment form indicating your choice of participation in the program and return using the included pre-addressed envelope. If WPX does not receive this executed letter within 30 days from the date above, WPX will consider that you do not want to participate in the program. Please contact your WPX land representative at 970-285-9377, or myself at 970-263-2792, with any questions you may have. We appreciate your time and cooperation.

Sincerely,

Brandon Danforth
Environmental Specialist, WPX Energy

Baseline Groundwater Quality Monitoring Program Acknowledgment

I _____ (print name), acknowledge that I have been contacted by WPX regarding the possible qualification of my well or spring as a Water Source for baseline groundwater sampling and monitoring under COGCC Rule 609 associated with WPX Drill Pad GV 18-23, located in the NE1/4, NW1/4, Section 23, Township 7S, Range 96W, 6th P.M. and Drill Pad Nolte 14-44 or a new well located in the SE1/4, SE1/4, Section 14, Township 7S, Range 96W, 6th P.M.. If I agree to have my well or spring water sampled for water quality parameters, I understand that the resulting data will be submitted to the COGCC and will be part of a public database. I understand that if my well or spring is selected as an Available Water Source, I will be contacted by WPX representatives to schedule sample collection. I understand that the baseline groundwater program involves three separate sampling events over a period of time.

I DO / DO NOT (circle one) want my well or spring to be monitored for baseline groundwater quality in accordance with Rule 609 of the COGCC regulations.

Signature: _____ Date: _____

Print Name: _____

Address: _____

Phone: _____

English

Customer Service

USPS Mobile

Register / Sign In



Search USPS.com or Track Packages

Quick Tools
Track

Find

Ship a Package

Send Mail

Manage Your Mail

Shop

Business Solutions

Find USPS Locations
Buy Stamps
Schedule a Pickup
Calculate Postage
Look up ZIP Code
Hold Mail
Change of Address

USPS Tracking™



Customer Service ›
Have questions? We're here to help.

Tracking Number: 70123050000236558917

Expected Delivery Day: **Wednesday, February 5, 2014**

Product & Tracking Information

Postal Product:
First-Class Mail®

Features:
Certified Mail™

Return Receipt Electronic

DATE & TIME	STATUS OF ITEM	LOCATION
February 6, 2014 , 8:46 am	Delivered	WOODY CREEK, CO 81656
February 6, 2014 , 8:45 am	Arrival at Unit	WOODY CREEK, CO 81656
February 4, 2014	Depart USPS Sort Facility	GRAND JUNCTION, CO 81505
February 4, 2014 , 8:24 pm	Processed at USPS Origin Sort Facility	GRAND JUNCTION, CO 81505
February 4, 2014 , 6:11 pm	Dispatched to Sort Facility	GRAND JUNCTION, CO 81501
February 4, 2014 , 12:24 pm	Acceptance	GRAND JUNCTION, CO 81501

*CAV 18-23
Access Request*

Track Another Package

What's your tracking (or receipt) number?

LEGAL

Privacy Policy ›
Terms of Use ›
FOIA ›
No FEAR Act EEO Data ›

ON USPS.COM

Government Services ›
Buy Stamps & Shop ›
Print a Label with Postage ›
Customer Service ›
Delivering Solutions to the Last Mile ›
Site Index ›



Copyright© 2014 USPS. All Rights Reserved.

7012 3050 0002 3655 8917

U.S. Postal Service™ CERTIFIED MAIL™ RECEIPT (Domestic Mail Only; No Insurance Coverage Provided)

For delivery information visit our website at www.usps.com®

WOODY CREEK CO 81656

OFFICIAL USE

Postage	\$	\$2.03	0501
Certified Fee		\$3.30	
Return Receipt Fee (Endorsement Required)		\$1.35	
Restricted Delivery Fee (Endorsement Required)		\$0.00	
Total Postage & Fees	\$	\$6.68	



Sent To
Mary Anne Bosely Revocable Trust
Street, Apt. No.,
or PO Box No. *PO Box 26*
City, State, ZIP+4
Woody Creek, CO 81656

PS Form 3800, August 2006

See Reverse for Instructions

Date: April 16, 2014

Bruce Smith:

The following is in response to your April 16, 2014 request for delivery information on your Certified Mail™ item number 70123050000236558917. The delivery record shows that this item was delivered on February 6, 2014 at 8:46 am in WOODY CREEK, CO 81656. The scanned image of the recipient information is provided below.

Signature of Recipient :

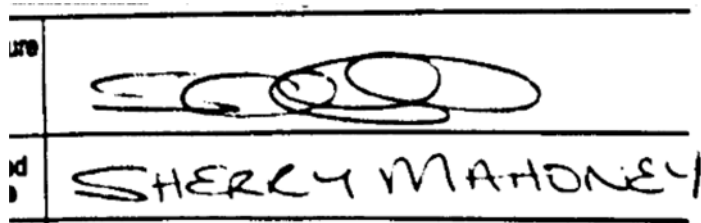

Address of Recipient :

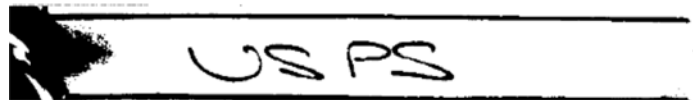

Thank you for selecting the Postal Service for your mailing needs.

If you require additional assistance, please contact your local Post Office or postal representative.

Sincerely,
United States Postal Service



February 4, 2014

Laura Mae Tolmich Taylor
or Current Resident
4449 CR 300
Parachute, CO 81635

RE: Baseline Groundwater Monitoring Program

To whom it may concern:

Under Colorado Oil and Gas Conservation Commission (COGCC) Rule 609, all oil and gas operators are required to conduct baseline groundwater sampling and monitoring within one-half mile of a well pad containing new production well(s) or injection well(s). The rule was promulgated to gather baseline water quality data prior to oil and gas development occurring within a particular area and to gather additional water quality data after drilling and completion operations.

WPX Energy Rocky Mountain, LLC (WPX) is planning on constructing Drill Pad GV 18-23 or a new well located in the NE1/4, NW1/4, Section 23, Township 7S, Range 96W, 6th P.M. and Drill Pad Nolte 14-44 or a new well located in the SE1/4, SE1/4, Section 14, Township 7S, Range 96W, 6th P.M.. Our research of state databases indicates that you may own property and/or hold one or more state permits or water right decrees for wells or springs located on property within 0.5 miles of the well pad. These identified wells and/or springs are listed below:

Taylor Pond-Well (Water Well Permit No. 67676-F):

Water Right Case No.: 02CW0123

Latitude/Longitude (decimal degrees): 39.425178, -108.072132

These structures may qualify for baseline sampling and monitoring under Rule 609. If you do not have a well or spring on your property, or if you choose not to have your well or spring sampled for baseline water quality under Rule 609, please indicate so in the signature section at the end of this letter.

If you are willing to include your well or spring in the Baseline Groundwater Sampling and Monitoring Program, please complete the attached questionnaire prepared by WPX to evaluate the groundwater source(s). The questionnaire is intended to assist WPX in the assessment of the best potential baseline groundwater monitoring sites. Up to four groundwater sampling sites will be included in the baseline sampling and monitoring program within the one-half mile radius of the well pad. Sampling of these groundwater sites will occur three times; once within 12 months prior to drilling the first well on the pad, once between 6 and 12 months after completion of the last well on the pad, and once between 60 and 72 months after completion of the last well on the pad. Final water quality results of each sample will be provided to the well or spring owner and to COGCC.

Sampling sites may be registered water wells or permitted or adjudicated springs. Final selection of sampling sites may be partially dependent on the results of the attached questionnaire. Completing this questionnaire does not guarantee that your well or spring will be selected for the baseline sampling and monitoring program, and completion of the form is not required for consideration of your well or spring for the program. Completed questionnaires will be confidential except for information that is required to be reported to the state.

If you agree to have your well or spring become a monitoring site for the program, and said well or spring is selected for sampling and monitoring, water quality data results will be provided to you and to COGCC within 3 months of sample collection. Please note that COGCC will make the results public by posting the results on the agency's public database and that by signing below agreeing to have your well sampled, you are also providing WPX permission to provide the data results to COGCC and COGCC's public database.

Please sign and date the attached Acknowledgment form indicating your choice of participation in the program and return using the included pre-addressed envelope. If WPX does not receive this executed letter within 30 days from the date above, WPX will consider that you do not want to participate in the program. Please contact your WPX land representative at 970-285-9377, or myself at 970-263-2792, with any questions you may have. We appreciate your time and cooperation.

Sincerely,

Brandon Danforth
Environmental Specialist, WPX Energy

Baseline Groundwater Quality Monitoring Program Acknowledgment

I _____ (print name), acknowledge that I have been contacted by WPX regarding the possible qualification of my well or spring as a Water Source for baseline groundwater sampling and monitoring under COGCC Rule 609 associated with WPX Drill Pad GV 18-23, located in the NE1/4, NW1/4, Section 23, Township 7S, Range 96W, 6th P.M. and Drill Pad Nolte 14-44 or a new well located in the SE1/4, SE1/4, Section 14, Township 7S, Range 96W, 6th P.M.. If I agree to have my well or spring water sampled for water quality parameters, I understand that the resulting data will be submitted to the COGCC and will be part of a public database. I understand that if my well or spring is selected as an Available Water Source, I will be contacted by WPX representatives to schedule sample collection. I understand that the baseline groundwater program involves three separate sampling events over a period of time.

I DO / DO NOT (circle one) want my well or spring to be monitored for baseline groundwater quality in accordance with Rule 609 of the COGCC regulations.

Signature: _____ Date: _____

Print Name: _____

Address: _____

Phone: _____



Search USPS.com or Track Packages

Quick Tools

- Track
- Enter up to 10 Tracking #:Find
- Find USPS Locations
- Buy Stamps
- Schedule Pickup
- Calculate Prices
- Look Up a ZIP Code™
- Hold Mail
- Change of Address

Ship a Package

Send Mail

Manage Your Mail

Shop

Business Solutions

USPS Tracking™



Customer Service >
Have questions? We're here to help.

Tracking Number: 70123050000236558924

Expected Delivery Day: Wednesday, February 5, 2014

Product & Tracking Information

Postal Product:
First-Class Mail®

Features:
Certified Mail™

Available Actions

[Return Receipt Electronic](#)

DATE & TIME	STATUS OF ITEM	LOCATION
March 3, 2014 , 11:43 am	Delivered	GRAND JUNCTION, CO 81506
March 1, 2014 , 9:56 am	Notice Left (Business Closed)	GRAND JUNCTION, CO 81506
February 28, 2014 , 1:32 pm	Processed at USPS Origin Sort Facility	DENVER, CO 80266
February 28, 2014	Depart USPS Sort Facility	DENVER, CO 80266
February 27, 2014 , 4:36 pm	Processed at USPS Origin Sort Facility	DENVER, CO 80266
February 24, 2014 , 9:22 am	Unclaimed	PARACHUTE, CO 81635
February 10, 2014 , 9:35 am	Available for Pickup	PARACHUTE, CO 81635
February 5, 2014 , 2:22 pm	Notice Left (No Authorized Recipient Available)	PARACHUTE, CO 81635
February 5, 2014 , 7:56 am	Out for Delivery	PARACHUTE, CO 81635
February 5, 2014 , 7:46 am	Sorting Complete	PARACHUTE, CO 81635
February 5, 2014 , 7:45 am	Arrival at Unit	PARACHUTE, CO 81635
February 4, 2014	Depart USPS Sort Facility	GRAND JUNCTION, CO 81505
February 4, 2014 , 8:24 pm	Processed at USPS Origin Sort Facility	GRAND JUNCTION, CO 81505
February 4, 2014 , 6:11 pm	Dispatched to Sort Facility	GRAND JUNCTION, CO 81501
February 4, 2014 , 12:23 pm	Acceptance	GRAND JUNCTION, CO 81501

[Track Another Package](#)

ern Water & Land, Inc.
izon Ct. - Suites 330
unction, CO 81506



Laura Mae Tolmich Taylor
or Current Resident
4449 CR 300
Parachute, CO 81635

2-10
2-20

bc

UNC

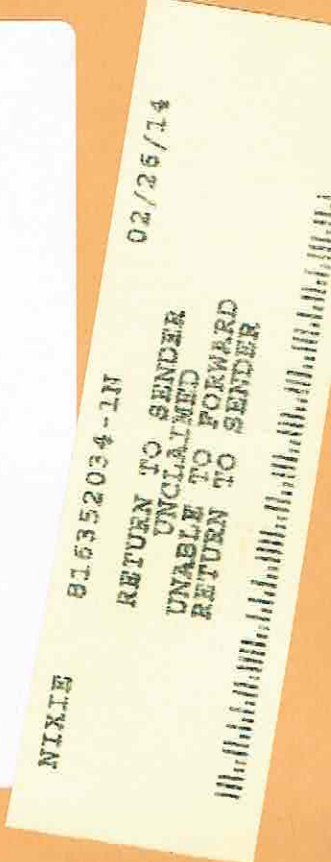



Date: March 4, 2014

Bruce Smith:

The following is in response to your March 4, 2014 request for delivery information on your Certified Mail™ item number 70123050000236558924. The delivery record shows that this item was delivered on March 3, 2014 at 11:43 am in GRAND JUNCTION, CO 81506. The scanned image of the recipient information is provided below.

Signature of Recipient :

Delivery Section

Signature	
Name	William G McCain

Address of Recipient :

Address	743 Horizon Ct. # 330
---------	-----------------------

Thank you for selecting the Postal Service for your mailing needs.

If you require additional assistance, please contact your local Post Office or postal representative.

Sincerely,
United States Postal Service

GV 18-23 \$
note 14-44
access request

7012 3050 0002 3655 8924

U.S. Postal Service™	
CERTIFIED MAIL™ RECEIPT	
<i>(Domestic Mail Only; No Insurance Coverage Provided)</i>	
For delivery information visit our website at www.usps.com	
Parachute, CO 81635	
OFFICIAL USE	
Postage	\$ 2.68
Certified Fee	\$ 3.30
Return Receipt Fee (Endorsement Required)	\$ 1.35
Restricted Delivery Fee (Endorsement Required)	\$ 0.00
Total Postage & Fees	\$ 7.31
GRAND JUNCT FEB 4 2014 81501 02/04/2014	
Sent To Laura Mae Tolmich Taylor or Current Resident	
Street, Apt. No., or PO Box No. 1449 CR 300	
City, State, ZIP+4 Parachute, CO 81635	
PS Form 3800, August 2006 See Reverse for Instructions	



February 4, 2014

Laura Mae Tolmich
PO Box 2142
White City, OR 97503

RE: **Baseline Groundwater Monitoring Program**

Dear Ms. Tolmich:

Under Colorado Oil and Gas Conservation Commission (COGCC) Rule 609, all oil and gas operators are required to conduct baseline groundwater sampling and monitoring within one-half mile of a well pad containing new production well(s) or injection well(s). The rule was promulgated to gather baseline water quality data prior to oil and gas development occurring within a particular area and to gather additional water quality data after drilling and completion operations.

WPX Energy Rocky Mountain, LLC (WPX) is planning on constructing Drill Pad GV 18-23 or a new well located in the NE1/4, NW1/4, Section 23, Township 7S, Range 96W, 6th P.M. and Drill Pad Nolte 14-44 or a new well located in the SE1/4, SE1/4, Section 14, Township 7S, Range 96W, 6th P.M.. Our research of state databases indicates that you may own property and/or hold one or more state permits or water right decrees for wells or springs located on property within 0.5 miles of the well pad. These identified wells and/or springs are listed below:

Taylor Pond-Well (Water Well Permit No. 67676-F):

Water Right Case No.: 02CW0123

Latitude/Longitude (decimal degrees): 39.425178, -108.072132

These structures may qualify for baseline sampling and monitoring under Rule 609. If you do not have a well or spring on your property, or if you choose not to have your well or spring sampled for baseline water quality under Rule 609, please indicate so in the signature section at the end of this letter.

If you are willing to include your well or spring in the Baseline Groundwater Sampling and Monitoring Program, please complete the attached questionnaire prepared by WPX to evaluate the groundwater source(s). The questionnaire is intended to assist WPX in the assessment of the best potential baseline groundwater monitoring sites. Up to four groundwater sampling sites will be included in the baseline sampling and monitoring program within the one-half mile radius of the well pad. Sampling of these groundwater sites will occur three times; once within 12 months prior to drilling the first well on the pad, once between 6 and 12 months after completion of the last well on the pad, and once between 60 and 72 months after completion of the last well on the pad. Final water quality results of each sample will be provided to the well or spring owner and to COGCC.

Sampling sites may be registered water wells or permitted or adjudicated springs. Final selection of sampling sites may be partially dependent on the results of the attached questionnaire. Completing this questionnaire does not guarantee that your well or spring will be selected for the baseline sampling and monitoring program, and completion of the form is not required for consideration of your well or spring for the program. Completed questionnaires will be confidential except for information that is required to be reported to the state.

If you agree to have your well or spring become a monitoring site for the program, and said well or spring is selected for sampling and monitoring, water quality data results will be provided to you and to COGCC within 3 months of sample collection. Please note that COGCC will make the results public by posting the results on the agency's public database and that by signing below agreeing to have your well sampled, you are also providing WPX permission to provide the data results to COGCC and COGCC's public database.

Please sign and date the attached Acknowledgment form indicating your choice of participation in the program and return using the included pre-addressed envelope. If WPX does not receive this executed letter within 30 days from the date above, WPX will consider that you do not want to participate in the program. Please contact your WPX land representative at 970-285-9377, or myself at 970-263-2792, with any questions you may have. We appreciate your time and cooperation.

Sincerely,

Brandon Danforth
Environmental Specialist, WPX Energy

Baseline Groundwater Quality Monitoring Program Acknowledgment

I _____ (print name), acknowledge that I have been contacted by WPX regarding the possible qualification of my well or spring as a Water Source for baseline groundwater sampling and monitoring under COGCC Rule 609 associated with WPX Drill Pad GV 18-23, located in the NE1/4, NW1/4, Section 23, Township 7S, Range 96W, 6th P.M. and Drill Pad Nolte 14-44 or a new well located in the SE1/4, SE1/4, Section 14, Township 7S, Range 96W, 6th P.M.. If I agree to have my well or spring water sampled for water quality parameters, I understand that the resulting data will be submitted to the COGCC and will be part of a public database. I understand that if my well or spring is selected as an Available Water Source, I will be contacted by WPX representatives to schedule sample collection. I understand that the baseline groundwater program involves three separate sampling events over a period of time.

I DO / DO NOT (circle one) want my well or spring to be monitored for baseline groundwater quality in accordance with Rule 609 of the COGCC regulations.

Signature: _____ Date: _____

Print Name: _____

Address: _____

Phone: _____

English

Customer Service

USPS Mobile

Register / Sign In



Search USPS.com or Track Packages

Quick Tools
Track

Find

Ship a Package

Send Mail

Manage Your Mail

Shop

Business Solutions

- Find USPS Locations
- Buy Stamps
- Schedule a Pickup
- Calculate Postage
- Look up a Carrier
- Hold Mail
- Change of Address

USPS Tracking™



Customer Service >
Have questions? We're here to help.

*GV 18-23 + Nolte 14-44
Access Request*

Tracking Number: 70123050000236558931

Expected Delivery Day: Friday, February 7, 2014

Product & Tracking Information

Postal Product:
First-Class Mail®

Features:
Certified Mail™

Available Actions

Return Receipt Electronic

DATE & TIME	STATUS OF ITEM	LOCATION
March 7, 2014 , 11:43 am	Delivered	GRAND JUNCTION, CO 81506
March 6, 2014 , 3:42 pm	Processed at USPS Origin Sort Facility	DENVER, CO 80266
March 5, 2014	Depart USPS Sort Facility	DENVER, CO 80266
March 5, 2014 , 7:12 pm	Processed at USPS Origin Sort Facility	DENVER, CO 80266
March 3, 2014 , 8:02 pm	Processed through USPS Sort Facility	PORTLAND, OR 97208
March 1, 2014 , 1:32 pm	Unclaimed	WHITE CITY, OR 97503
February 11, 2014 , 9:26 am	Available for Pickup	WHITE CITY, OR 97503
February 11, 2014	Depart USPS Sort Facility	MEDFORD, OR 97501
February 11, 2014 , 1:14 am	Processed through USPS Sort Facility	MEDFORD, OR 97501
February 10, 2014	Depart USPS Sort Facility	PORTLAND, OR 97208
February 9, 2014 , 7:23 pm	Processed through USPS Sort Facility	PORTLAND, OR 97208
February 4, 2014	Depart USPS Sort Facility	GRAND JUNCTION, CO 81505
February 4, 2014 , 8:25 pm	Processed at USPS Origin Sort Facility	GRAND JUNCTION, CO 81505
February 4, 2014 , 6:11 pm	Dispatched to Sort Facility	GRAND JUNCTION, CO 81501
February 4, 2014 , 12:22 pm	Acceptance	GRAND JUNCTION, CO 81501

7012 3050 0002 3655 8931

U.S. Postal Service™
CERTIFIED MAIL™ RECEIPT
(Domestic Mail Only; No Insurance Coverage Provided)

For delivery information visit our website at www.usps.com
WHITE CITY, OR 97503

Postage	\$ 1.82	
Certified Fee	\$ 3.30	
Return Receipt Fee (Endorsement Required)	\$ 1.35	
Restricted Delivery Fee (Endorsement Required)	\$ 0.00	
Total Postage & Fees	\$ 6.47	

Sent To: *Laura Mae Tolmich*
Street, Apt. No. or PO Box No.: *PO Box 2142*
City, State, ZIP+4: *White City, OR 97503*

PS Form 3800, August 2006 See Reverse for Instructions

Track Another Package

What's your tracking (or receipt) number?

Western Water & Land, Inc.
743 Horizon Ct. - Suites 330
Grand Junction, CO 81506

PLACE STICKER AT TOP OF ENVELOPE TO THE RIGHT
OF THE RETURN ADDRESS, FOLD AT DOTTED LINE

CERTIFIED MAIL™



7012 3050 0002 3655 8931

U.S. POSTAGE
PAID
GRAND JUNCTION, CO
81501
FEB 04, 14
AMOUNT

\$6.47

00093365-13

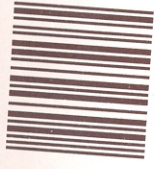

97503



1000

Laura Mae Tolmich
PO Box 2142
White City, OR 97503



Not Deliverable as Addressed
 Attempted - Not Forwarded
 Box Closed - Not Known
 Refused - No Order
 Forwarding Order Expired

UNCLAIMED

2/11
2-18
RMT-3.1

Date: March 10, 2014

Bruce Smith:

The following is in response to your March 10, 2014 request for delivery information on your Certified Mail™ item number 70123050000236558931. The delivery record shows that this item was delivered on March 7, 2014 at 11:43 am in GRAND JUNCTION, CO 81506. The scanned image of the recipient information is provided below.

Signature of Recipient :

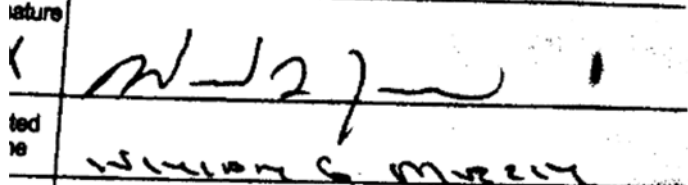
Delivery Section	
Signature	
Printed Name	WILLIAM S. MURRAY

Address of Recipient :

Address	743 Horizon Ct. # 330
---------	-----------------------

Thank you for selecting the Postal Service for your mailing needs.

If you require additional assistance, please contact your local Post Office or postal representative.

Sincerely,
United States Postal Service