

Section 32
T. 7 S., R. 96 W.

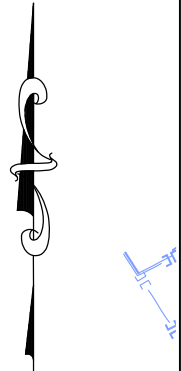

0 250 500
GRAPHIC SCALE IN FEET
1 INCH = 500 FEET

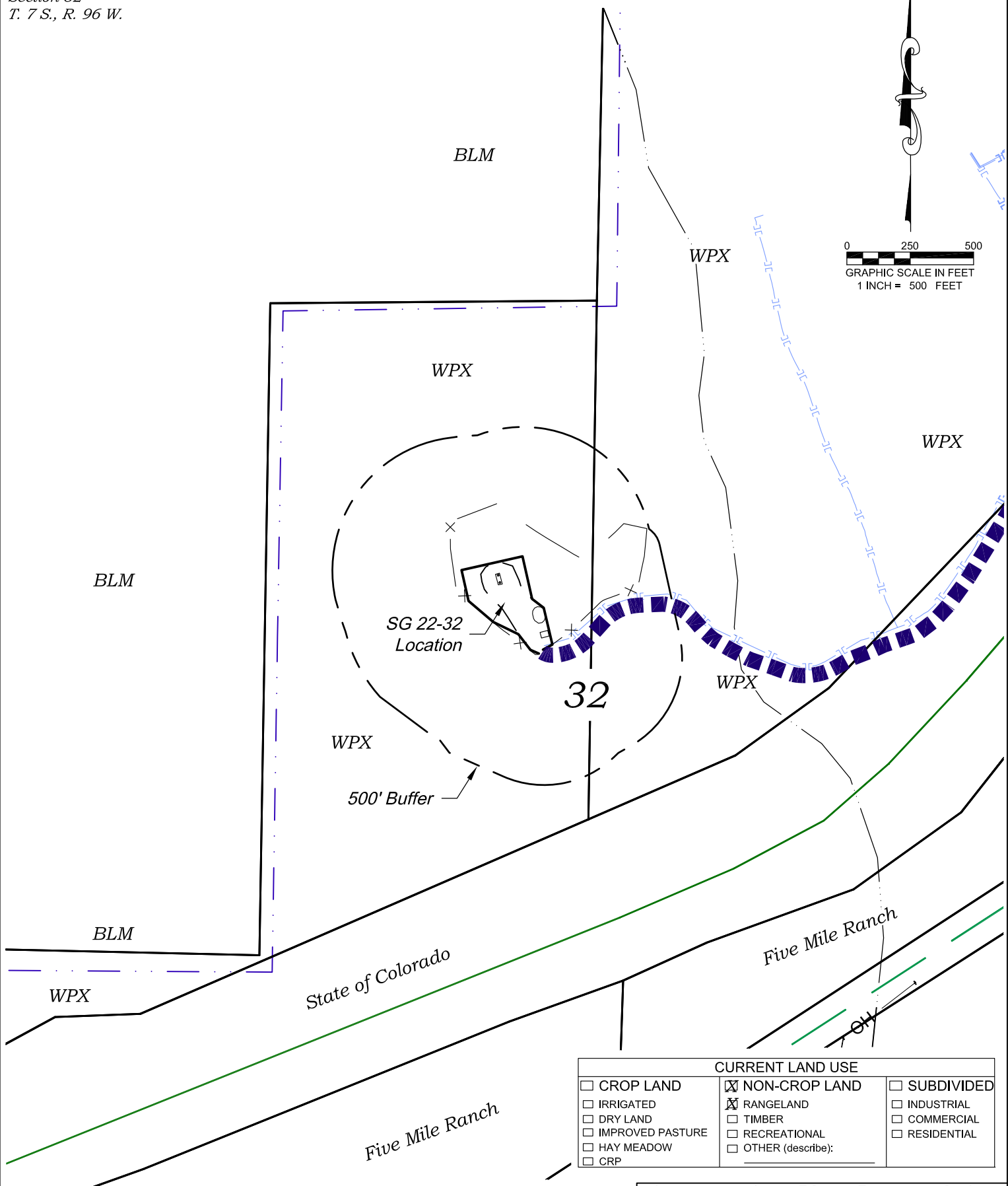

CURRENT LAND USE		
<input type="checkbox"/> CROP LAND	<input checked="" type="checkbox"/> NON-CROP LAND	<input type="checkbox"/> SUBDIVIDED
<input type="checkbox"/> IRRIGATED	<input checked="" type="checkbox"/> RANGELAND	<input type="checkbox"/> INDUSTRIAL
<input type="checkbox"/> DRY LAND	<input type="checkbox"/> TIMBER	<input type="checkbox"/> COMMERCIAL
<input type="checkbox"/> IMPROVED PASTURE	<input type="checkbox"/> RECREATIONAL	<input type="checkbox"/> RESIDENTIAL
<input type="checkbox"/> HAY MEADOW	<input type="checkbox"/> OTHER (describe):	
<input type="checkbox"/> CRP		

136 East Third Street
Rifle, Colorado 81650
Ph. (970) 625-2720
Fax (970) 625-2773



BOOKCLIFF
Survey Services, Inc.

SCALE: 1" = 500'
DATE: 7/21/14
PLAT: 6 of 7
PROJECT: Valley
DFT: cs

Construction Plan Prepared for:
WPX ENERGY WPX Energy Rocky Mountain, LLC

SG 22-32 Drill Pad - Plat 6
LOCATION

K:\2014 WPX Valley\SG 22-32\SG 22-32.dwg, 7/21/2014 10:07:20 AM

Section 32
T. 7 S., R. 96 W.

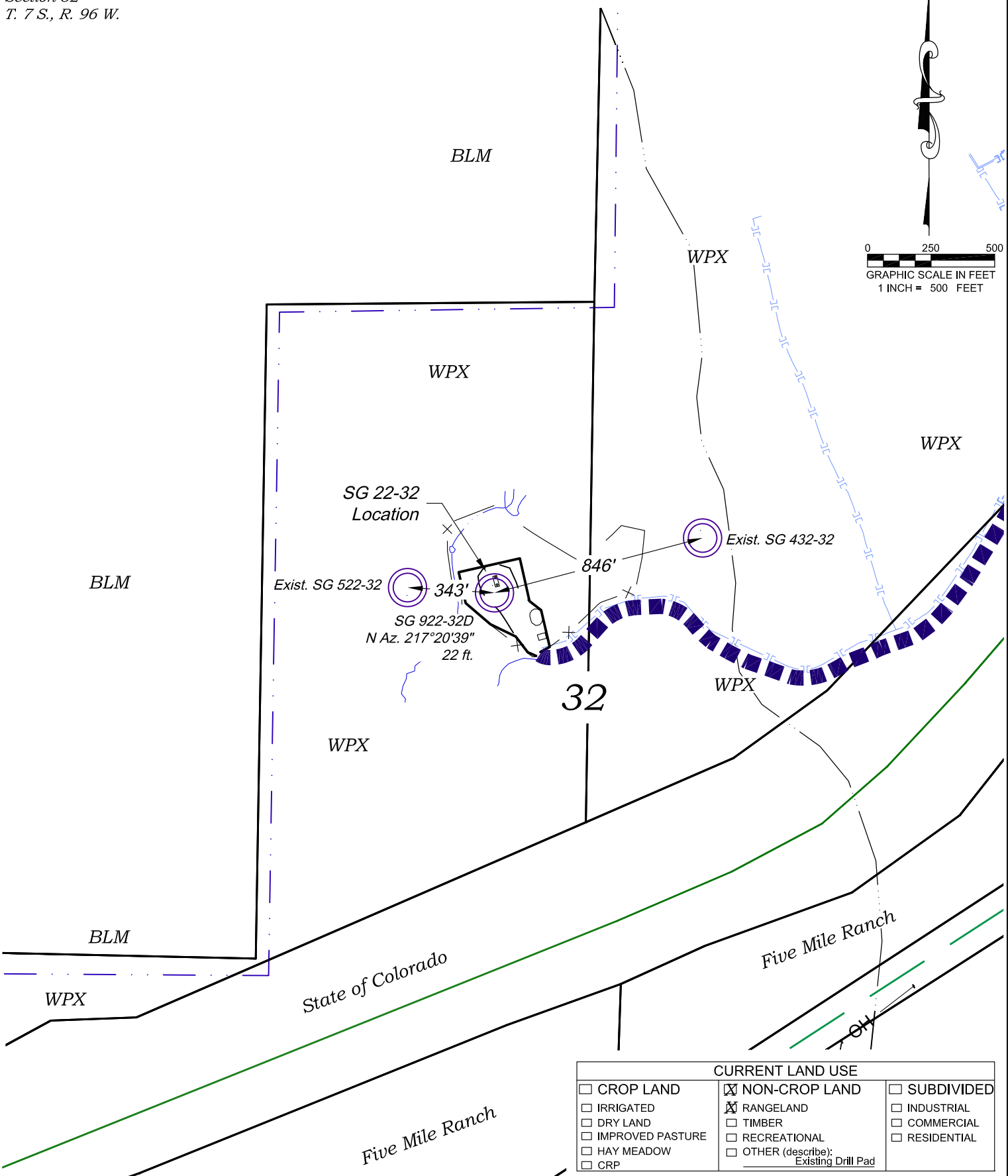
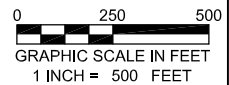

CURRENT LAND USE		
<input type="checkbox"/> CROP LAND	<input checked="" type="checkbox"/> NON-CROP LAND	<input type="checkbox"/> SUBDIVIDED
<input type="checkbox"/> IRRIGATED	<input checked="" type="checkbox"/> RANGELAND	<input type="checkbox"/> INDUSTRIAL
<input type="checkbox"/> DRY LAND	<input type="checkbox"/> TIMBER	<input type="checkbox"/> COMMERCIAL
<input type="checkbox"/> IMPROVED PASTURE	<input type="checkbox"/> RECREATIONAL	<input type="checkbox"/> RESIDENTIAL
<input type="checkbox"/> HAY MEADOW	<input type="checkbox"/> OTHER (describe):	
<input type="checkbox"/> CRP	Existing Drill Pad	

136 East Third Street
Rifle, Colorado 81650
Ph. (970) 625-2720
Fax (970) 625-2773

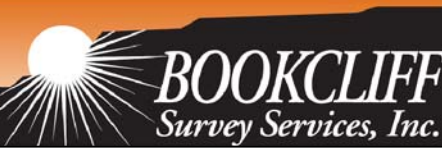

SCALE: 1" = 500'
DATE: 7/21/14
PLAT: 6A of 7
PROJECT: Valley
DFT: cs

Construction Plan Prepared for:
WPX ENERGY WPX Energy Rocky Mountain, LLC

SG 22-32 Drill Pad - Plat 6A
LOCATION SUPPLEMENT

K:\2014 WPX Valley\SG 22-32\SG 22-32.dwg, 7/21/2014 10:07:23 AM

*Visible Improvements to Well Head
(ft.)*

<i>Description</i>	<i>Building</i>	<i>Building Unit</i>	<i>High Occu. Building</i>	<i>DOAA</i>	<i>Public Road</i>	<i>Above Ground Utility</i>	<i>Railroad</i>	<i>Property Line</i>
SG 922-32D	>5280	>5280	>5280	>5280	158° 1252	142° 2236	163° 3292	271° 877

Production Equipment

Seperators	>5280	>5280	>5280	>5280	158° 1002	142° 1976	163° 3051	271° 1042
Tanks	>5280	>5280	>5280	>5280	158° 1058	142° 2023	163° 3110	271° 1004

136 East Third Street
Rifle, Colorado 81650
Ph. (970) 625-2720
Fax (970) 625-2773



BOOKCLIFF
Survey Services, Inc.

SCALE: 1" = 500'
DATE: 7/21/14
PLAT: 6B of 7
PROJECT: Valley
DFT: cs

Construction Plan Prepared for:
WPXENERGY WPX Energy Rocky Mountain, LLC

*SG 22-32 Drill Pad - Plat 6B
LOCATION TABLE*