



7535 Hilltop Circle
Denver, CO 80221
www.petro-fs.com

September 10, 2014

Mr. Matt Lepore, Director
Colorado Oil and Gas Conservation Commission
1120 Lincoln Street, Suite 801
Denver, Colorado 80203

**RE: COGCC Rule 318A.e.: Proposed Wellbore Spacing Unit
Breniman 5 Well: NENW Section 16, Township 6 North, Range 67 West
Weld County, Colorado**

Dear Mr. Lepore:

Extraction Oil and Gas, LLC (Extraction) is planning to drill the above referenced well in accordance with the provisions set out in COGCC Rule 318A.e. Extraction's proposed wellbore spacing unit consists of:

W2NW of Section 16, Township 6 North, Range 67 West
N½ of Section 17, Township 6 North, Range 67 West
N½N, S½NE, and S½Lot1NW of Section 18, Township 6 North, Range 67 West
Containing 680 acres more or less

Extraction is not the only owner within the proposed wellbore spacing unit and has provided notice to the remaining owners within this spacing unit, as required by COGCC Rule 318A.e.(6). Copies of the required notification letters are on file at Extraction's office. The required thirty (30) day notice period has elapsed absent the receipt by Extraction of any objection to their proposal by the owners within the proposed spacing unit for the subject well.

Enclosed is the Proposed Spacing Unit Plat to assist in your review and approval of Extraction's proposed Application for Permit to Drill (APD) for the Breniman 5 Well. Many thanks for your attention to this matter.

Respectfully,

Jeff Annable
Regulatory Technician
Agent for Extraction Oil and Gas, LLC

:ja

Enclosure: Proposed Spacing Unit Plat

We are what we repeatedly do. Excellence, then, is not an act, but a habit.

-Aristotle

PROPOSED 318A.e. SPACING UNIT

SECTION 16, 17 & 18, TOWNSHIP 6 NORTH, RANGE 67 WEST, 6TH P.M.

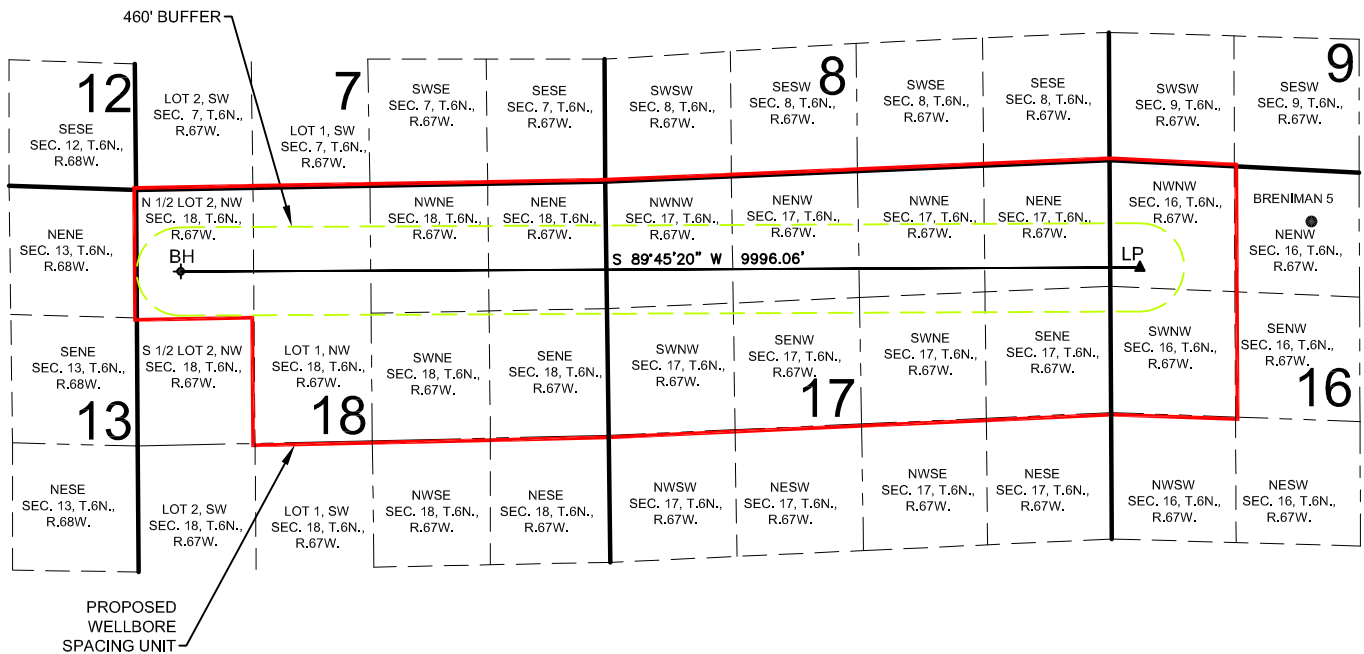

WELL **BRENIMAN 5** TO BE LOCATED 558' FNL AND 2084' FWL, SEC. 16, T6N, R67W

SURFACE LOCATION

NAD83
LATITUDE= 40.492585°
LONGITUDE= 104.900157°

LANDING POINT LOCATION

NAD83
LATITUDE= 40.491370°
LONGITUDE= 104.906538°

BOTTOM HOLE LOCATION

NAD83
LATITUDE= 40.491431°
LONGITUDE= 104.942478°

LEGEND

- = PROPOSED WELL
- ▲ = LANDING POINT
- ✦ = BOTTOM HOLE
- LP = LANDING POINT
- BH = BOTTOM HOLE

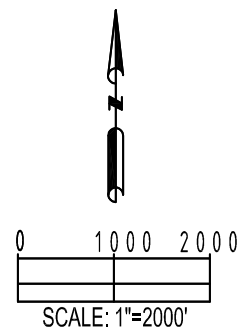

PREPARED BY: PFS Petroleum Field Services, LLC 7535 Hilltop Circle Denver, CO 80221	FIELD DATE:	SURFACE LOCATION:
	07-08-14	
	DRAWING DATE:	NE 1/4 NW 1/4, SEC. 16, T6N, R67W, 6TH P.M. WELD COUNTY, COLORADO
	07-13-14	
	BY: TJR	
	CHECKED: JAH	