

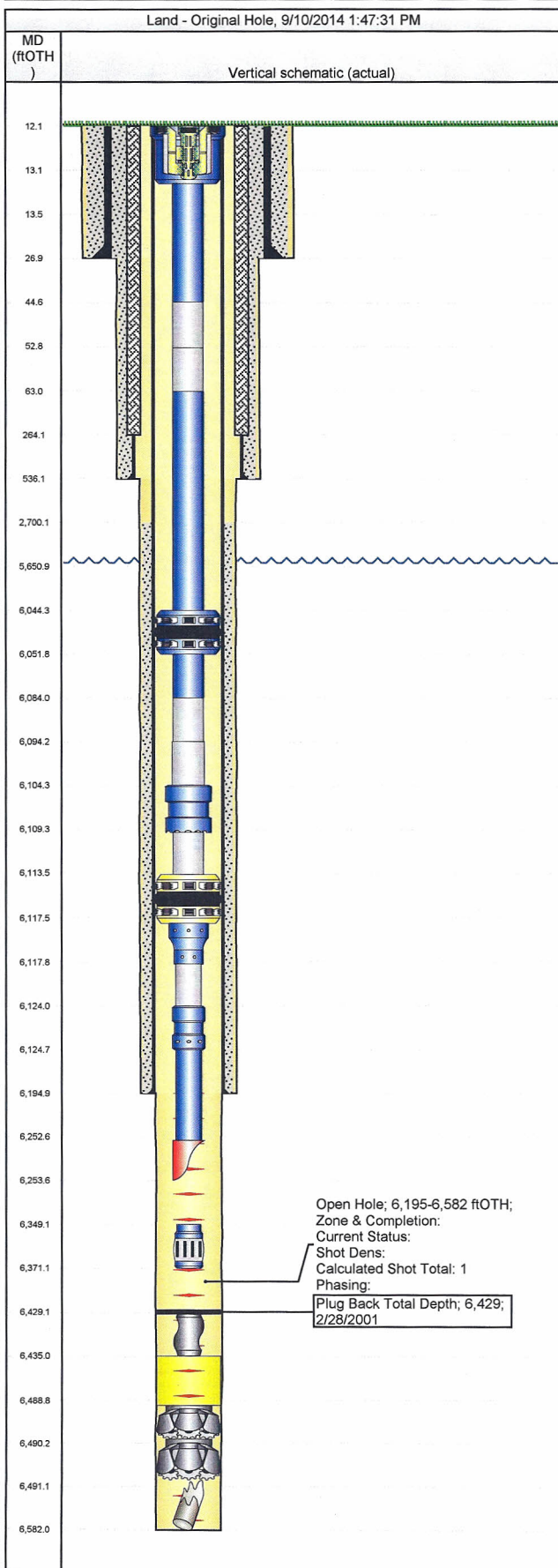

# Wellbore Schematic

Well Name Larson MB D1-26- E	Lease Larson, M.B.	Field Name Rangely	Business Unit Mid-Continent
---------------------------------	-----------------------	-----------------------	--------------------------------



Job Details							
Job Category			Start Date		Release Date		
Major Rig Work Over (MRWO)			6/3/2014		6/23/2014		
Casing Strings							
Csg Des	OD (in)	Wt/Len (lb/ft)	Grade		Top Thread	Set Depth (MD) (ftOTH)	
Conductor	16	118.00	J-55			27	
Surface	10 3/4	40.50	J-55			536	
Production Casing	7	23.00	J-55			6,195	
Tubing Strings							
Tubing - Injection String set at 6,253.6ftOTH on 6/23/2014 08:00							
Tubing Description			Run Date	String Length (ft)		Set Depth (MD) (ftOTH)	
Tubing - Injection String			6/23/2014	6,240.03		6,253.6	
Item Des	Jts	OD (in)	Wt (lb/ft)	Grade	Len (ft)	Btm (ftOTH)	
Compression 6k	1	2 7/8			-1.50	12.1	
Tubing Hanger	1	7 1/16			1.13	13.2	
Tubing-FL PxP	1	2 7/8	6.50	J-55	31.54	44.8	
Tubing Pup Joint-FL	1	2 7/8	6.50	J-55	8.20	53.0	
Tubing Pup Joint-FL	1	2 7/8	6.50	J-55	10.18	63.2	
Tubing FL	187	2 7/8	6.50	J-55	5,981.20	6,044.4	
Packer -7" PS-1X	1	6.078			7.50	6,051.9	
Tubing FGW TK15	1	2 7/8	6.50	J-55	32.04	6,083.9	
Tubing Pup Joint FGW TK15	1	2 7/8	6.50	J-55	10.25	6,094.1	
Tubing Pup Joint FGW TK15		3 1/16	6.50	J-55	10.23	6,104.4	
On-Off Tool 2 7/8' x 4' 1.875F 316 SS	1	4 3/8			5.00	6,109.4	
Tubing Pup Joint I & E	1	2 7/8	6.50	J-55	4.12	6,113.5	
Packer 7" LOC-SET I&E	1	6.078			4.00	6,117.5	
Cross Over 2 7/8 x 2 3/8	1	3.668			0.42	6,117.9	
Tubing Pup Joint	1	2 3/8	6.50	J-55	6.00	6,123.9	
Landing Nipple 1.81 R	1	3 1/16			0.80	6,124.7	
Tubing	5	2 3/8	6.50	J-55	128.00	6,252.7	
Mule Shoe	1	3 1/16			0.92	6,253.6	
Perforations							
Date	Top (ftOTH)	Btm (ftOTH)	Shot Dens (shots/ft)	Entered Shot Total	Zone & Completion		
	6,195.0	6,582.0					
Other Strings							
Run Date	Pull Date	Set Depth (ftOTH)	Com				
Other In Hole							
Des	Top (ftOTH)	Btm (ftOTH)	Run Date	Pull Date	Com		
FISH (Gas Anchor) Sidetracked in hole from	6,349.0	6,371.0	3/1/1956				
FISH (RTBP)	6,429.0	6,435.0	9/1/1977				
FILL	6,435.0	6,489.0					
FISH (2 BIT CONES)	6,489.0	6,490.0	2/1/1972				
FISH (BIT CONE)	6,490.0	6,491.0	10/1/1971				
FISH (9 JTS Fiberlined tbg) Unable to Find	6,491.0	6,582.0	2/1/1972				