



August 6, 2014

Mr. Matt Lepore, Director
Colorado Oil and Gas Conservation Commission
1120 Lincoln Street
Suite 801
Denver, Colorado 80203

**RE: COGCC Rule 318A.e.: Proposed Wellbore Spacing Unit
Waag #22
SESW Section 19, Township 7 North, Range 65 West
Weld County, Colorado**

Dear Mr. Lepore:

Extraction Oil & Gas is planning to drill the above referenced well in accordance with the provisions set out in COGCC Rule 318A.e. Extraction's proposed wellbore spacing unit consists of:

Waag #22
S/2SW/4 of Sec 19 7N-65W; N/2NW/4 of Sec. 30 7N-65W;
S/2SE/4 of Sec 24 7N-66W; N/2NE/4 of Sec 25 7N-66W 320 acres more or less.

Extraction is not the only owner within the proposed wellbore spacing unit and has provided notice to the remaining owner(s) within this spacing unit, as required by COGCC Rule 318A.e.(6). Copies of the required notification letters are on file at Extraction's office. The required thirty (30) day notice period has elapsed absent the receipt by Extraction of any objection to their proposal by the owner(s) within the proposed spacing unit for the subject well.

Enclosed is the Proposed Spacing Unit Plat to assist in your review and approval of Extraction's proposed Application for Permit to Drill (APD) for the Waag #22 well. Extraction respectfully requests the COGCC review the enclosed information and approve the requested exception location waiver and APD for the Waag #22.

Respectfully,

Nick Curran
Regulatory Tech
Agent for Extraction Oil & Gas

Attachment: Proposed Spacing Unit Plat



Lat40°, Inc. 1635 Foxtrail Drive, Suite 325 Loveland, CO 970-776-3321

Proposed Spacing Unit

WAAG 22

SECTION: 19
TOWNSHIP: 7N
RANGE: 65W

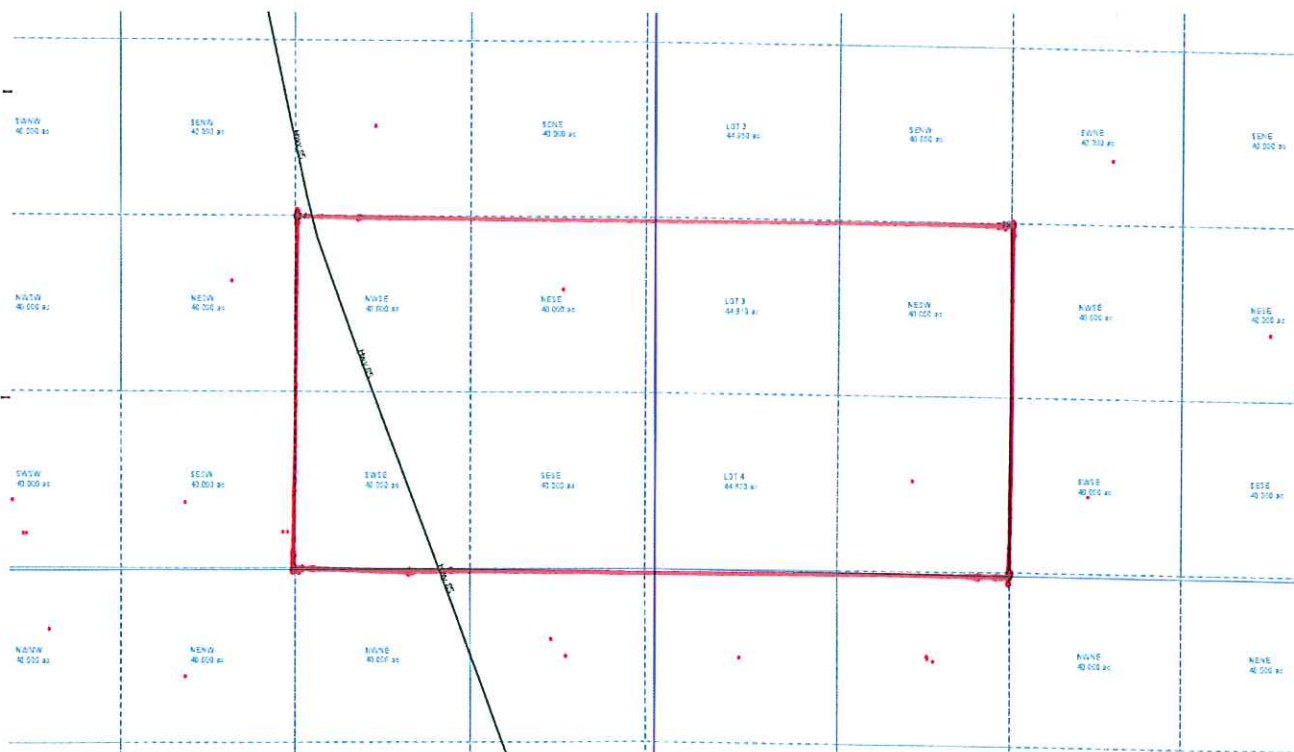

WELL NO.	WELL NAME	SHL FOOTAGE				SHL LAT°	SHL LONG°	PDOP	ELEV (FT.)	1/4/1/4
		657	FNL	2102	FWL					
1	GODBY 2-30	657	FNL	2102	FWL	40.55169	-104.70830	2.3	4866	NENW
2	GODBY 6-30	670	FNL	2102	FWL	40.55165	-104.70830	2.3	4867	NENW
3	FARR FARMS 1 (PA)	660	FSL	1980	FWL	40.55534	-104.70871	N/A	4863	SESW
5	MILE HIGH SHEEP 2 (PA)	660	FNL	2130	FWL	40.55159	-104.70815	N/A	4863	NENW
6	MILE HIGH SHEEP 12-30 (PA)	660	FNL	660	FWL	40.55168	-104.71343	N/A	4860	NWNW
7	ANDERSON 1-25 (PA)	660	FNL	660	FEL	40.55172	-104.71819	N/A	4856	NENE

NOTE: THE ABANDONED WELL DATA SHOWN IN RED ABOVE WAS OBTAINED FROM COGCC SCOUT CARDS.

Proposed 320 Spacing-S/2SW/4 of Sec. 19 7N-65W; N/2NW/4 of Sec. 30 7N-65W;
S/2SE/4 Sec. 24 7N-66W; N/2NE/4 of Sec. 25 7N-66W

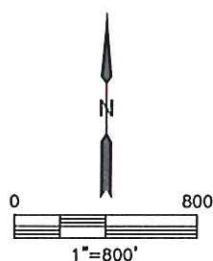

DATE: rev7/15/2014
PROJECT#: 2014064