

# Postle IC #11-4HN Well

Permit #3194  
Receipt #9059008  
Applicant: Cordell Richardson  
Landowner: Postle Properties III, LLC  
Use: Stock  
Comment: Telephone correspondence with Brian Postle of Postle Properties III, LLC, on August 14, 2013, confirming there are no wells in place on the property.

Great Western Operating Company, LLC - 10110  
Planned Postle IC #11-4HN Well  
SWNW 11 T3N R68W 6PM

0.5 miles

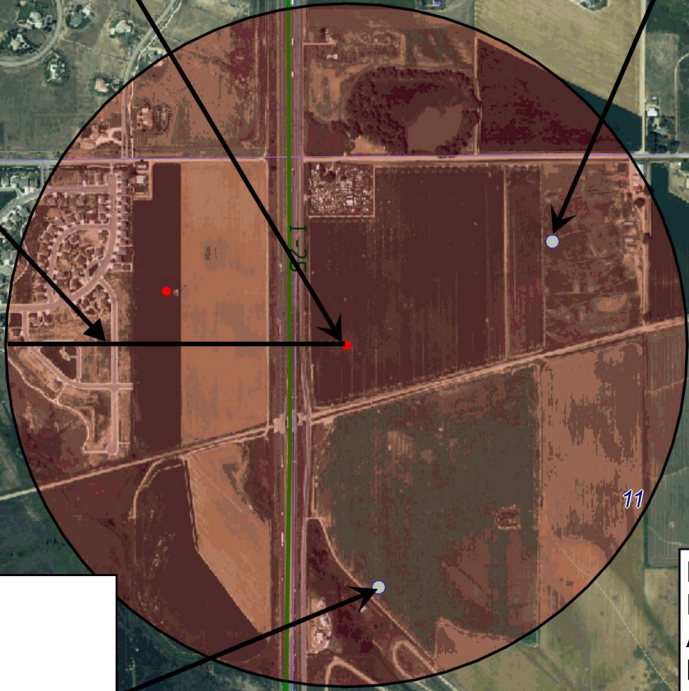

Permit #150977  
Receipt #0284900  
Applicant: George Raterink  
Landowner: WCR 34 & HWY 25-220 LLC  
Use: Commercial  
Comment: Confirmed the well is not located in the mapped location.  
Not an available water source. See attached email correspondence.

Permit #150101  
Receipt #0281857  
Applicant: George W. Owen  
Landowner: Shirley E. Powers/Powers Family Trust  
Use: Household  
Comment: Telephone correspondence with Tim Powers on April 18, 2013 and again on October 24, 2013, confirming that there is not a well located east of the railroad tracks. Its actual location is just west of the tracks, south of WCR 36. Tim confirmed that the well was drilled in the 1980s, however, it was never used and never will be. A pump was never installed due to poor production during testing. The property is on city water.  
Yellow circle represents actual location of the well.

